

January 27, 2021

Attention: Prasoon Adhikari, P.Eng., PMP

The Corporation of the City of Guelph
1 Carden Street, Guelph, ON
N1H 3A1

Project Name: Baker Street
Project Number: CE751900 .A.CS.EV.A2
Filed: \\KWO\Proj\Guelph\CE751900\500\530\02\01

**Subject: Update to the Phase One Environmental Site Assessment for 55 Baker Street, 152, 160
Wyndham Street North, and Park Lane, Guelph, Ontario, dated October 18, 2018**

Dear Mr. Prasoon Adhikari,

1. Background and Purpose

This Phase One Environmental Site Assessment (ESA) update has been prepared by CH2M HILL Canada Limited (now Jacobs Engineering Group Inc. [Jacobs]) on behalf of the City of Guelph (City) for the properties at 55 Baker Street, 152 and 160 Wyndham Street North, and the right-of-way known as Park Lane in Guelph, Ontario (Site or Property). Jacobs understands the City intends to redevelop the Site to a mix of residential, community, institutional, and commercial land use, which requires a Record of Site Condition (RSC) for the change to a more sensitive land use. The Site and the Phase One Study Area (defined as lands located within 250 metres [m] of the Site) are shown on Figure 1.

A Phase One ESA dated October 30, 2018, was completed by Pinchin Ltd. for the properties located at 55 Baker Street, 152 and 160 Wyndham Street North, Chapel Lane, and Park Lane (Pinchin 2018). The Chapel Lane right-of-way included in the Pinchin Phase One ESA is not part of the Site, as there is no proposed property use change for the roadway, and therefore, an RSC is not required.

The Ontario Ministry of the Environment, Conservation and Parks (MECP) indicates, per Section 28(1) of Ontario Regulation (O. Reg.) 153/04 (MECP 2011a), a Phase One ESA may be used to support an RSC filing if the report is dated no later than 18 months before the RSC's submission or the start of the Phase Two ESA. Therefore, to support an RSC filing for the Site, the 2018 Phase One ESA report must be reviewed and, if necessary, updated to meet the requirements of Section 28(2) of O. Reg. 153/04. The update report must document how the combined reports meet the requirements and objectives of O. Reg. 153/04.

The Qualified Person for ESA (QPESA) has reviewed the Pinchin Phase One ESA and determined that while the content generally meets the requirements of O. Reg. 153/04, the Records Review, Interviews, and Site

Reconnaissance sections of the report require further consideration because of additional available information and the passage of time since the 2018 Phase One ESA was completed.

The following sections document the steps taken to update the Pinchin Phase One ESA to meet the general and specific requirements of O. Reg. 153/04 regarding Phase One ESAs.

2. Phase One Property Information

The Site information has been updated from the information provided in the Pinchin Phase One ESA to account for the removal of Chapel Lane from the revised Site boundaries.

The Site is approximately 1.15 hectares and consists of a triangular asphalt parking lot (55 Baker Street), a rectangular asphalt parking lot (152 and 160 Wyndham Street), and an asphalt laneway (Park Lane). The geographical coordinates of the centroid of the Site are 560486.69 (easting) and 4821808.00 (northing) based on North American Datum 83 (UTM zone 17N).

Table 1 summarizes the updated legal descriptions and related Property Identification Number (PIN) for the Property.

Table 1. Property Information

55 Baker Street, 152 and 160 Wyndham Street North, and Park Lane, Guelph, Ontario

Municipal Address	Property Identification Number	Legal Description
55 Baker Street	71287-0038 (LT)	PT Burying Ground; PT Lane through Burying Ground; Plan 8, Closed by MS80255; as in CS58221, MS20082 & MS78644; S/T Interest, if any, in CS58221
55 Baker Street	71287-0058 (LT)	PT Burying Ground, Plan 8; as in CS%1962; Guelph
160 Wyndham Street North	71287-0044 (LT)	PT Lot 74, Plan 8; PT Burying Ground, Plan 8; PT Lane, Plan 8, at the rear of Lot 74 (AKA Park Lane) Closed By CS31228, as in ROS557919; S/T & T/W ROS557919.
152 Wyndham Street North	71287-0045 (LT)	PT Lots 73 & 74, Plan 8; PT Burying Ground, Plan 8; PT Lane, Plan 8, at the rear of Lots 73 & 74 (AKA Park Lane) Closed By CS31228, as in RO573090; S/T & T/W RO573090;
Park Lane	71287-0099 (LT)	Unnamed Lane, Plan 8, (AKA Park Lane, Plan 8) Lying South of Part Closed by CS31228, save and except RO755787, ROS546721, CS52867, & ROS220056; Guelph

Attachment A presents a copy of the Property's plan of survey, dated June 22, 2020, prepared by Van Harten Surveying Inc., an Ontario land surveyor.

3. Records Review

The Pinchin Phase One ESA was completed in October 2018. Based on Jacobs' familiarity with the Site and discussions with Mr. Prasoon Adhikari, Environmental Engineer with the City's Engineering and

Transportation Services, the Site has only operated as a parking lot from 2018 to present, with ongoing environmental assessment work occurring. The QPESA therefore proposes that it is reasonable to assume the results outlined in the Pinchin Phase One ESA remain valid, and an update is not warranted for the following:

- 1) Chain-of-title search for the Site
- 2) City Directory searches for the Site
- 3) Information readily available for the Site from MECP, as obtained through a Freedom of Information request
- 4) Information regarding retail fuel storage tanks for the Site as maintained by the Technical Standards and Safety Authority
- 5) Topographical, physiographical, and geological mapping within 250 metres (m) of the Site (the Phase One Study Area)

The record review update therefore focused on the following areas:

- 1) Readily available Fire Insurance Plans (FIPs) that were not summarized in the Pinchin Phase One ESA
- 2) Reports prepared by Jacobs and others pertaining to environmental conditions at the Site
- 3) New federal, provincial, and private-source database records for the Phase One Study Area, available through an ERIS Environmental Risk Information Service (ERIS) database search
- 4) Recent aerial photographs for the Phase One Study Area from October 2018 to present
- 5) Identification of areas of natural significance, wellhead protection areas, and groundwater information for the Phase One Study Area

The QPESA has summarized the review of each of the main sources of information as follows.

3.1 Phase One Study Area Determination

Site boundaries are shown on Figure 1. A Phase One Study Area is defined by O. Reg. 153/04 as "...the area that includes a phase one property, any other property that is located, wholly or partly, within 250 m from the nearest point on a boundary of the phase one property and any property that the qualified person determines should be included as a part of the phase one study area..." The approximate limits of lands within 250 m of the Site are shown on Figure 1. The Phase One Study Area was expanded beyond 250 m from the Site, as shown on Figure 1, to include entire industrial and commercial properties.

Based on the information obtained as part of the Phase One ESA, the Phase One Study Area is anticipated to include adjacent properties that could reasonably be interpreted to materially and adversely affect environmental conditions onsite.

3.2 Fire Insurance Plans

Insurance products (FIPs, inspection reports, and site-specific reports) are generally available for lands developed for commercial or industrial purposes sometime into the 1960s or 1970s. Based on the *Catalogue of Canadian fire insurance plans, 1875–1975*, FIPs were prepared for the City for the years 1878, 1897, 1911, 1916, 1929, 1946, and 1960.

FIPs dated 1897¹, 1911, 1916, 1946, and 1960 were attained and reviewed by Pinchin in the Phase One ESA.

Jacobs re-reviewed these FIPs prior to undertaking the Phase Two ESA activities, as well as the 1892 and 1929 FIPs, which were readily available online (limited resolution) from the Guelph Museums.

Jacobs identified the following four additional potentially contaminating activities (PCAs) on the Site:

- Former Oil Shed (PCA 57) – The 1911 FIP showed a small oil shed in the southwestern corner of the White Sewing Machine of Canada parcel of land on 55 Baker Street.
- Former Oil House (PCA 58) – The 1911 FIP showed a small oil house on the former White Sewing Machine of Canada parcel, now the western portion of 152 Wyndham Street.
- Former Coke Storage (PCA 59) – The 1911 FIP showed a garage located on the northeastern portion of 55 Baker Street.
- Former Garage (PCA 60) – The 1960 FIP showed a garage located on the northeastern portion of 55 Baker Street.

Jacobs identified an additional 56 offsite PCAs: PCAs 61-63, 65-67, 70-73, 75-86, 88-90, 92-97, 99, 100, 102, 103, 105-109, 112-114, 116-127, 129. Details are documented in Table 1 – Potentially Contaminating Activities.

3.3 Environmental Reports

Jacobs has identified two additional Site-specific environmental reports since the 2018 Phase One ESA: a draft Phase Two ESA (Jacobs 2020a) and an accepted Modified Generic Risk Assessment (Jacobs 2020b). The additional environmental reports are summarized in Attachment B.

The two additional reports discuss the subsurface investigations completed and the soil and groundwater quality based on these investigations; assess risk to human and ecological receptors; and develop risk management measures to protect human health and the environment.

These reports did not identify additional PCAs and do not materially change the areas of potential environmental concern (APECs) or the contaminants of concern identified for the Site.

3.4 ERIS

The 2018 Pinchin Phase One ESA included an ERIS search conducted in June 2017. The 2017 ERIS report had a total of 368 records, 3 of which were associated with the Phase One Study Area. Because of the passage of time and the potential for recent activities to have affected the Site (for example, spills), Jacobs requested an updated ERIS report in December 2020 for the Site and the Phase One Study Area, included as Attachment C.

The 2020 ERIS report had a total of 562 records, 7 of which were associated with the Property, and 555 of which were associated with properties located within the Phase One Study Area. The ERIS report was reviewed with a focus on records for properties hydraulically upgradient and directly adjacent to the Site.

¹ Only one sheet (Sheet 5) was attained for the 1897 FIP, which did not include the Site but was within the Phase One Study Area.

Records of interest not included in the 2017 ERIS Report for the Property include the following:

- One waste generator record for July 2020 for halogenated solvents and residues, other specified organic sludges, slurries, or solids, and waste oils/sludges

This record is consistent with the required waste disposal during ESA activities (that is, investigation-derived wastes) and therefore would not indicate an additional PCA.

Records of interest not included in the 2017 ERIS report or not identified in the Pinchin Phase One ESA (2018) for properties within the Phase One Study Area include the following:

- One RSC record for a former commercial property located at 52 Baker Street and 45 Yarmouth Street, changing to a more sensitive land use (residential). The property is directly adjacent to the west of the Site. No exceedances of the Table 2 Site Condition Standards in soil or groundwater were identified, and no certificate of property use was issued. This record is related to a previously identified PCA (PCA 6), and details have been added to Table 1.
- One spill record identified a historical underground storage tank at 34 Wyndham Street North based on a report of a leak in 1991 caused by corrosion, where 450 litres of hydraulic oil were released to soil and groundwater.
- Multiple records identified seven historical printing operations (potential bulk storage of ink):
 - 72 Norfolk Street – A printing company (Central Printing Services) was identified based on ERIS Scott's Manufacturing records, indicating an established date of 1961.
 - 123 Woolwich Street – Former publishing operations (Ampersand Printing, ID Magazine, Ribbon Encore Inc.) were identified based on ERIS waste generator records from 1986 to 2008.
 - 55 Wyndham Street – A newspaper publisher (Echo Weekly) was identified at 55 Wyndham Street North (Suite T 19B) based on ERIS Scott's Manufacturing records, indicating an established date of 1997.
 - 27 Wyndham Street – A former printing operation (Kwik Kopy Printing) was identified based on ERIS Scott's Manufacturing records.
 - 46 Cork Street East – A former printing business (The Printery) was identified as established in 1990 based on ERIS Scott's Manufacturing records.
 - 19 Cork Street East – A former printing operation (Justified Type) was identified in 1987 based on ERIS Scott's Manufacturing records and waste generator records for 2005 to 2012.
 - 14 Macdonell Street – The Thompson Co. Ltd. Guelph Daily Mercury was located at 8-14 Macdonell Street, as identified on the 1960 FIP. The ERIS report identified Scott's Manufacturing and waste generator records from 1989 to 2014 for paint, pigments, coatings, aromatic solvents, waste oils, and photo processing wastes. In 2002, a fire-related spill of 100 gallons of soy-based ink was identified based on ERIS spill records.
- One Scott's Manufacturing record identified a potential former textile manufacturer (manufacturing of "all other textile product mills" identified as Buy the Yard) located at 214 Woolwich in 1989.
- One Scott's Manufacturing record identified vehicle parts manufacturing, specifically, a former motor vehicle brakes manufacturer (ABS Friction Corp.) at 199 Woolwich Street in 1996.

Noted records of interest resulting in additional PCAs have been detailed in Table 1. The remaining records in the ERIS report are generally consistent with what has been reported in the Pinchin Phase One ESA (2018) and therefore were previously identified as PCAs or are not considered to be a PCA.

3.5 Physical Setting Sources

3.5.1 Aerial Photographs

The Pinchin Phase One ESA (2018) reviewed aerial photography from 1930, 1964, 1972, 1981, and 1995, as well as Google Earth satellite imagery from 2006, 2009, and 2013. Google Earth imagery from 2014, 2016, 2018, and 2019 was reviewed as part of the Phase One ESA Update.

Based on the additional satellite imagery reviewed, no significant changes were observed, and the Site appears to be in continual use as a parking lot and roadway (Park Lane). The parking building observed on the 2006 to 2013 imagery in the west-central portion of the Property is not seen on the 2018 and 2019 imagery, which is consistent with its reported removal in 2016 (Pinchin 2018). Apart from a residential tower construction to the east of the Site, no material changes to the Phase One Study Area were observed in the 2018 and 2019 imagery, which correlates to the previously noted RSC record in the ERIS report (see Section 3.4). The review of the additional satellite imagery does not reveal information that would materially change the PCAs identified for the Site and Phase One Study Area in the Pinchin Phase One ESA.

3.5.2 Water Bodies, Areas of Natural Significance, and Ground Water Information

Speed River is the nearest downgradient waterbody, approximately 130 to 150 m north-northeast of the Site, and ground surface tends to slope north towards the river. Groundwater from the region is likely to eventually discharge to Speed River. The Site is not considered part of an area of natural significance or to be within the proximity of an area of natural significance². Attachment D shows the area of natural significance mapping information provided from ERIS.

Properties in the Phase One Study Area are served by a municipal drinking water system sourced by groundwater drawn primarily from the Gasport Formation, estimated to occur at least 45 metres below ground surface. The City categorizes regions of Guelph within wellhead protection areas. The Site is within Wellhead Protection Area B (2-year travel time) for several of the City's municipal water supply wells (see Figure 5). The nearest municipal groundwater supply wells to the Site include the Water Street, Edinburgh, Membro, and Dean Wells (approximately 1.4 to 2.0 kilometres [km] south of the Site past Eramosa River), and the Park and Emma Wells (approximately 1.3 to 1.5 km north of the Site past Speed River).

The City is also part of the Grand River Source Protection Plan (Plan) (Lake Erie Region Source Protection Committee 2019). The Plan assigns Drinking Water Threat Vulnerability Scores across the region based on various risk factors, and the Phase Two Property has been assigned a Vulnerability Score of 10, the highest score possible. According to Plan mapping (Figure 5), the Site is also in a highly vulnerable aquifer and issues-contributing area, but it is not in a significant groundwater recharge area or in a source water intake protection zone.

² It is noted that the Pinchin Phase One ESA identified Kimberly Park, located 65 m northeast of the Site, as an area of natural significance; however, based on the reviewed mapping, this was likely reported in error.

Well map records listed in the MECP well database (MECP 2020) were searched within the Phase One Study Area (up to a radius of 500 m) for completeness to supplement the data summarized in the Pinchin Phase One ESA. The well locations are plotted on Figure 6. No wells within the Phase One Study Area were identified as supplying water for human consumption or agricultural use.

4. Interviews

For this Phase One ESA Update, Jacobs interviewed Mr. Prasoon Adhikari, Environmental Engineer with Engineering and Transportation Services, in the City's Infrastructure, Development and Environmental Engineering department (Site Representative). Mr. Adhikari has been familiar with the Site since before the completion of the 2018 Pinchin Phase One ESA to the present. The interview information is briefly summarized as follows:

- 1) The City remains the current Site owner
- 2) From 2018 to present, the Site has remained in use as a parking lot and roadway.
- 3) The Site Representative is not aware of any other events, changes, or concerns that may have materially affected the Site's environmental condition since the completion of the 2018 Pinchin Phase One ESA.

No new PCAs or APECs were identified based on the interview with the Site Representative.

Based on the additional information evaluated, the specific and general objectives of O. Reg. 153/04 in terms of Interviews have been met by the 2018 Pinchin Phase One ESA and this Phase One ESA Update.

5. Site Reconnaissance

A Site reconnaissance was completed by Jacobs on December 15, 2020. The weather was partially sunny and minus 5 degrees Celsius. Jacobs was represented by Ms. Brandi Wilson, and the Site reconnaissance lasted approximately 40 minutes. The Site was in use as an active parking lot and roadway at the time of the investigation.

Representative photographs taken during the Site reconnaissance are provided in Attachment E.

5.1 Specific Observations at the Phase One Property

The following paragraphs summarize the specific observations related to the Property on December 15, 2020, that differ from the observations reported on May 26, 2017, as presented in the 2018 Pinchin Phase One ESA.

5.1.1 Stains and Surface Observations

No notable staining was observed during the previous Site reconnaissance completed in spring 2017. During the winter Site reconnaissance, salt stains from winter parking lot maintenance and snow storage were observed at the Property. This is consistent with PCA 56 / APEC-4 – use of road salts.

5.1.2 Presence of Wells

No wells, as defined by the *Ontario Water Resources Act* (that is, likely used or used as a source of water for human consumption), were identified to be present onsite during the previous Site reconnaissance or the 2020 Site reconnaissance. Several monitoring wells were present during the previous Site reconnaissance that were installed as part of the Phase Two ESA (Jacobs 2020a).

5.2 Investigation of Accessible Lands within the Phase One Study Area

No significant changes were noted to the Phase One Study Area based on the Site reconnaissance, except for the following:

- Transformer located directly behind the 146 Wyndham Street North building. The pad-mounted transformer is located approximately 15 m east and is situated hydraulically downgradient of the Property. No concrete staining was observed during Site reconnaissance.
- Transformer located in the parking lot of 40 Baker Street. The pad-mounted transformer is located approximately 25 m west and is situated hydraulically upgradient of the Property. No concrete staining was observed during Site reconnaissance.
- Transformer located adjacent to a new condo building at 45 Yarmouth Street. The pad-mounted transformer is located approximately 50 m west and is situated hydraulically upgradient of the Property. No concrete staining was observed during Site reconnaissance.

These three transformers were identified as PCAs (68, 69, and 74) and are included in Table 1.

Based on the additional information evaluated, the specific and general objectives of O. Reg. 153/04 in terms of Site Reconnaissance have been met by the 2018 Pinchin Phase One ESA and this Phase One ESA update.

6. Review and Evaluation of Information

6.1 Current Past Uses

The summary table of the current and past land uses, provided as Table 2, has been updated by Jacobs to reference the parcels by municipal addresses and PINs, include additional information, and provide details in a form approved by the MECP.

6.2 Potentially Contaminating Activity

Table 1 provides descriptions and details of 129 PCAs documented by Pinchin (2018) and Jacobs, 8 that occurred on the Site and 121 that occurred within the Phase One Study Area. Locations of onsite PCAs (and corresponding APECs) are shown on Figure 8. Locations of offsite PCAs (and any resulting APECs) are shown on Figure 9. Table 1 includes the information source and references for each identified PCA, and the rationale of whether the PCA resulted in an APEC onsite.

No information was identified of a regional PCA that may reasonably be interpreted to affect environmental conditions onsite.

Determination of groundwater flow direction was based on the Site-specific investigations conducted within the Property and on the area topography. It is anticipated that the offsite groundwater flow is towards Speed River. Both Site-specific and regional groundwater flow are shown on Figure 8. It is noted that some of the original rationale presented in the Pinchin Phase One ESA (that is, inferred groundwater flow directions) were reinterpreted based on the updated Site-specific information from the available Phase Two ESA (Jacobs 2020a). The resulting APECs are discussed in Section 6.3.

6.3 Areas of Potential Environmental Concern

Twenty-two APECs were identified at the Site from the Pinchin Phase One ESA and the Phase One ESA Update: eight APECs attributable to onsite PCAs, and fourteen APECs attributable to offsite PCAs within the Phase One Study Area. The APEC locations are presented on Figure 10 and are summarized in Table 3. Contaminants of potential concern have been identified for each APEC in Table 3 based on historical operations and type of PCA associated with each APEC.

6.4 Phase One Conceptual Site Model

An updated Phase One conceptual site model has been compiled to incorporate the findings of the Phase One ESA Update to the 2018 Pinchin Phase One ESA. Details and descriptions have been provided in Table 4, which includes references to the appropriate figures provided in this Phase One ESA Update.

7. Conclusions

In closing, the QPESA has reviewed the Phase One ESA (Pinchin 2018) and, where appropriate, has updated the Property Information, Records Review, Interview, and Site Reconnaissance sections to meet the general and specific requirements of O. Reg. 153/04 as they pertain to Phase One ESAs. The updated Phase One ESA information is contained in this report, and therefore, the original 2018 Phase One ESA and this update can together support the Phase One ESA requirements for the RSC filing for the Site. As indicated in the 2018 Phase One ESA, a Phase Two ESA is required to support filing the RSC.

8. Limitations

This report has been prepared in accordance with generally accepted environmental engineering practices for the exclusive use of the City. Third parties cannot rely upon the findings and conclusions presented without express written consent of Jacobs and the City through an extension of reliance using a reliance letter signed by both parties. Jacobs accepts no responsibility for damages, if any, incurred by any third party as a result of decisions made or actions based on this report. This report serves as the update to the Pinchin Phase One ESA report titled *Final Phase One Environmental Site Assessment, 55 Baker Street, 152, 160 Wyndham Street North, Chapel and Park Lane, Guelph, Ontario*, dated October 30, 2018. For a complete set of limitations associated with the 2018 Phase One ESA that should be read in conjunction with this update, please refer to Section 8.2 of that report.

9. Signatures

The findings and conclusions of this Phase One ESA Update have been supervised and reviewed by the undersigned Qualified Person.

As QPESA, I (Tania McCarthy) confirm that I have supervised the carrying out of the Phase One ESA Update, findings, and conclusions of this report. In addition, as Senior Technical Reviewer for this report, I (Ed Taves) confirm that I have completed a technical review of the Phase One ESA and concur with the findings and conclusions of this report.

Sincerely



Tania McCarthy
P.Eng. QPESA
rania.mccarthy@jacobs.com



Ed Taves,
M.Sc., P.Geo. (Limited), QPESA
ed.taves@jacobs.com

Tables

- 1 Potentially Contaminating Activities
- 2 Current and Past Uses
- 3 Areas of Potential Concern
- 4 Phase One Conceptual Site Model

Figures

- 1 Site Location
- 2 Site Plan
- 3 Site Plan and Utilities
- 4 Regional Topography
- 5 Source Water Protection Areas
- 6 Water Wells
- 7 Land Use
- 8 OnSite PCAs
- 9 OffSite PCAs
- 10 Areas of Potential Concern

Attachments

- A Plan of Survey
- B Environmental Report Summaries
- C EcoLog ERIS Report
- D ANSI Map
- E Site Reconnaissance Photographs

10. References

Guelph Museums. Guelph.pastperfectonline.com/archive. Accessed June 2017 and July 2020.

Jacobs Engineering Group Inc. (Jacobs) 2020a. *Draft Phase Two Environmental Site Assessment, 55 Baker Street, 152 Wyndham Street North, 160 Wyndham Street North, and Park Lane, Guelph, Ontario*. Prepared for the City of Guelph.

Jacobs Engineering Group Inc. (Jacobs) 2020b. *Pre-Submission Form and Modified Generic Risk Assessment, 55 Baker Street, 152 Wyndham Street North, 160 Wyndham Street North, and Park Lane, Guelph, Ontario*. Prepared for the City of Guelph.

Ontario Ministry of the Environment, Conservation and Parks (MECP). 2011a. Ontario Regulation (O. Reg.) 153/04, made under the *Environmental Protection Act*, Records of Site Condition – Part XV.1 of the Act. As amended.

Ontario Ministry of the Environment, Conservation and Parks (MECP). 2020. Well Database.

Pinchin Environmental Ltd. (Pinchin). 2018. *Phase One Environmental Site Assessment (Final), 55 Baker Street, 152, 160 Wyndham Street North, Chapel and Park Lane, Guelph, Ontario*. Prepared for the City of Guelph. October 30.

Tables

Table 1. Potentially Contaminating Activities

55 Baker Street, 152 and 160 Wyndham Street North, and Park Lane, Guelph Ontario

Potentially Contaminating Activity (PCA) ⁽¹⁾	PCA Unique ID	Descriptions of PCAs (in Phase One ESA Summary) ⁽²⁾	Property Address / Location of PCA Onsite	Location of PCA ⁽³⁾	PCA results in APEC	Resulting APEC	Rationale ⁽⁴⁾	Information Source	HAP Reference (as applicable)	HER Reference (as applicable)	FIP Reference (as applicable)	ELE Reference (as applicable)	CD Reference (as applicable)
34 Metal Fabrication	1	Historical Industrial Property Use - Coil wire springs (J. Steele Ltd. / Steele's Wire Spring Ltd.) sewing machines (Raymond Manufacturing Co. Ltd./ White Sewing Machine Co. of Canada), and accessories were historically manufactured at 55 Baker Street.	North and Central Portions of Parcel A	Onsite	YES	APEC-1	PCA on the Phase One Property	FIP			1911, 1929, 1960		
30 Importation of Fill Material of Unknown Quality	2	Unknown/Poor Quality Fill Material – Fill material to 3.0 metres below ground surface (mbgs) was identified at 55 Baker Street in the XCG Phase II ESA (XCG 2008), and is also likely located at the Wyndham properties from demolition of historical buildings, based on when it was developed (1862).	Entire Phase One Property	Onsite	YES	APEC-2	PCA on the Phase One Property	HER		XCG 2008			
55 Transformer Manufacturing, Processing and Use	3	Historical Transformers – The 1960 FIP identified an area of 55 Baker Street labelled as 'transformers.'	East-Central Portion of Parcel A	Onsite	YES	APEC-3	PCA on the Phase One Property	FIP			1960		
28 Gasoline and Associated Products Storage in Fixed Tanks	4	Historical Retail Fuel Outlet – operations were identified at 160 Woolwich Street and showed four associated gasoline USTs fronting on Woolwich on the 1929 FIP, and two gasoline USTs on the 1960 FIP.	160 Woolwich Street	Offsite	YES	APEC-6	Hydraulically downgradient, but adjacent to the Phase One Property	FIP			1929, 1960		
37 Operation of Dry Cleaning Equipment (where chemicals are used)	5	Historical Dry Cleaning - Potential dry cleaners were identified at 164-166 Woolwich Street on FIPs (1929, 1946). The building is labeled as "Cleaning & Dyeing" on the 1929 FIP with a small area in the back labeled "Dry Cleaning". The 1946 FIP has the building relabeled as "Clothes Cleaning". City directories list Card, JM Co. Cleaners and Dyers and Woolwich Cleaners and Tailors at 164-166 Woolwich between 1917 and 1955.	164-166 Woolwich Street	Offsite	YES	APEC-5	Hydraulically downgradient, but adjacent to the Phase One Property	FIP, CDL			1929, 1946		1917 to 1955
27 Garages and Maintenance and Repair of Railcars, Marine Vehicles and Aviation Vehicles	6	Historical Automotive Garage – An automotive garage (Swanston L B Auto Repair and Heffernon Motor Car Co. Garage) was identified at 45 Yarmouth Street from approximately 1929 to 1960 based on FIPs and City directories. A Record of Site condition record was noted to have been filed in July 2020 for a change from commercial to residential land use; no Table 2 SCS exceedances were reported in the soil and groundwater at the property.	45 Yarmouth Street / 52 Baker Street	Offsite	YES	APEC-12	Hydraulically upgradient and adjacent to the Phase One Property	FIP, ELE			1929, 1946	19: RSC	1936 to 1960
28 Gasoline and Associated Products Storage in Fixed Tanks	7	Historical USTs - Two USTs identified on Yarmouth Street on the 1929 and 1946 FIPs were associated with the historical automotive repair/servicing operations at 45 Baker Street.	On Yarmouth Street/ behind 45 Yarmouth / 52 Baker Street	Offsite	YES	APEC-12	Hydraulically upgradient and adjacent to the Phase One Property	FIP			1929, 1946		
34 Metal Fabrication	8	Historical Offsite Industrial Operations - Industrial manufacturing and potential metal fabrication was noted along Yarmouth Street from as early as 1929. Cooke & Denison Machine and Tool Works was identified at 40 Baker Street on FIPs from 1929 to 1960.	40 Baker Street	Offsite	YES	APEC-11	Hydraulically upgradient and adjacent to the Phase One Property	FIP			1929, 1946, 1960		
28 Gasoline and Associated Products Storage in Fixed Tanks	9	Historical UST - One UST identified on the 1946 FIP on the southwest portion of 40 Baker Street.	South of #29-40 Baker Street	Offsite	YES	APEC-11	Hydraulically upgradient and adjacent to the Phase One Property	FIP			1946		
28 Gasoline and Associated Products Storage in Fixed Tanks	10	Historical UST - One UST identified within the northwest portion of 2 Baker Street (historically 22 Baker Street), in a building labeled 'auto' occupied by Guelph Creamery (1946 FIP).	2 Baker Street	Offsite	YES	APEC-22	Hydraulically upgradient and adjacent to the Phase One Property	FIP			1946		
37 Operation of Dry Cleaning Equipment (where chemicals are used)	11	Historical Dry Cleaning - Ferguson's Cleaners, a potential dry cleaning operation was listed in the city directories at 2 Quebec Street in 1975.	2 Quebec Street	Offsite	YES	APEC-22	Hydraulically upgradient and adjacent to the Phase One Property	CDL					1975
37 Operation of Dry Cleaning Equipment (where chemicals are used)	12	Potential Historical Dry Cleaning - "Chinese Laundry" was located at 152 Woolwich Street from at least 1911 to 1946 based on FIPs (1911, 1929, 1946) and city directories (Lee, Lee Laundry from 1917 to 1936). It is noted that this laundry service was typically hand-laundry and not likely dry cleaning; in addition, PCE was not being readily used in dry cleaning until the 1930s.	152 Woolwich Street	Offsite	YES	APEC-7	Hydraulically downgradient, but adjacent to the Phase One Property	FIP, CDL			1911, 1929, 1946		1917 to 1936
28 Gasoline and Associated Products Storage in Fixed Tanks	13	Historical Fuel Oil Underground Storage Tank (UST) – A historical UST was identified at 176 Wyndham Street North along the west exterior wall (beside the garage and repairs building) on the 1960 FIP.	176 Wyndham Street North	Offsite	YES	APEC-9	Hydraulically downgradient, but adjacent to the Phase One Property	FIP			1960		
55 Transformer Manufacturing, Processing and Use	14	Transformer - One pad-mounted oil cooled transformer was identified during the Pinchin Site Visit (in 2018) on the west exterior portion of 138 Wyndham Street North. No staining was observed on the concrete slab in the vicinity of the transformer, and no evidence of leakage was observed during the Site reconnaissance.	Behind 138 Wyndham Street North	Offsite	NO		Hydraulically upgradient/ transgradient of the Phase One Property, but nature of PCA is shallow soil contamination	SR					
28 Gasoline and Associated Products Storage in Fixed Tanks	15	Historical Service Station - a former auto servicing and refueling station was located at 145 Woolwich with 4 gasoline USTs located out front, on Woolwich Street. The service station existed from at least 1929 to 1960 based on the FIPs and city directories (Simpson, CT, Service Station).	145 Woolwich Street	Offsite	NO		Hydraulically downgradient of the Phase One Property	FIP, CDL			1929, 1946, 1960		1936 to 1944
27 Garages and Maintenance and Repair of Railcars, Marine Vehicles and Aviation Vehicles	16	Historical Automotive Repair - Auto repair/servicing activities by Muller Bros were present at 135-139 Woolwich Street from at least 1936 until 1960 based on FIPs and city directories.	135-139 Woolwich Street	Offsite	NO		Hydraulically downgradient of the Phase One Property	FIP, CDL			1946, 1960		1936 to 1946

Table 1. Potentially Contaminating Activities

55 Baker Street, 152 and 160 Wyndham Street North, and Park Lane, Guelph Ontario

Potentially Contaminating Activity (PCA) ⁽¹⁾	PCA Unique ID	Descriptions of PCAs (in Phase One ESA Summary) ⁽²⁾	Property Address / Location of PCA Onsite	Location of PCA ⁽³⁾	PCA results in APEC	Resulting APEC	Rationale ⁽⁴⁾	Information Source	HAP Reference (as applicable)	HER Reference (as applicable)	FIP Reference (as applicable)	ELE Reference (as applicable)	CD Reference (as applicable)
28 Gasoline and Associated Products Storage in Fixed Tanks	17	Diesel AST - One emergency diesel-fired emergency generator with an associated belly-tank was identified on the west exterior portion of 138 Wyndham Street North during the Pinchin Site Visit (in 2018). No staining was observed on the concrete slab in the vicinity of the emergency generator and no evidence of leakage was observed during the Site	Behind 138 Wyndham Street North	Offsite	NO		Hydraulically upgradient/ transgradient of the Phase One Property, but nature of PCA is shallow soil contamination	SR					
27 Garages and Maintenance and Repair of Railcars, Marine Vehicles and Aviation Vehicles	18	Historical Automotive Repair - Heffernan Motors, a historical garage, was identified at 146 Wyndham Street North (from approximately 1930 until 1946) based on city directories.	146 Wyndham Street North	Offsite	YES	APEC-13	Hydraulically upgradient/ transgradient and adjacent to the Phase One Property	CDL					1930 to 1949
37 Operation of Dry Cleaning Equipment (where chemicals are used)	19	Potential Historical Dry Cleaning - potential dry cleaning operations were identified at 108 Wyndham Street North from 1917 to 1922 based on city directories (Gemmel & Co. Dyers and Cleaners).	108 Wyndham Street North	Offsite	YES	APEC-15	Hydraulically downgradient, but adjacent to the Phase One Property	CDL					1917 to 1922
31 Ink Manufacturing, Processing and Bulk Storage	20	Historical Printing Operation - Printing indicated in back of 90-96 Wyndham Street North on the 1929 and 1946 FIPs. City directories list Kelso Printing Co., at 96 Wyndham Street North in 1936.	96 Wyndham Street North	Offsite	NO		Hydraulically downgradient of the Phase One Property	FIP, CDL			1929, 1946		1936
37 Operation of Dry Cleaning Equipment (where chemicals are used)	21	Potential Historical Dry Cleaning - "Chinese Laundry" was identified at 70 Wyndham Street North on the 1911 and 1916 FIP. Based on city directory searches, these operations were present until approximately 1922 under Young Wong Laundry. It is noted that this laundry service was typically hand-laundry and not likely dry cleaning; in addition, PCE was not being readily used in dry cleaning until the 1930s.	70 Wyndham Street North	Offsite	NO		Hydraulically transgradient, and distance is greater than 50 m from the Phase One Property	FIP, CDL			1911, 1916		1916 to 1922
37 Operation of Dry Cleaning Equipment (where chemicals are used)	22	Potential Historical Dry Cleaning - "Chinese Laundry" was identified at 55-57 Quebec Street from approximately 1910 to 1946 based on FIPs and city directories (Lee Wing Laundry present from 1910 to 1939). It is noted that this laundry service was typically hand-laundry and not likely dry cleaning; in addition, PCE was not being readily used in dry cleaning until the 1930s.	55-57 Quebec Street	Offsite	NO		Based on site-specific groundwater flow, this location is hydraulically transgradient from the Phase One Property. Distance is greater than 50 m from the Phase One Property	FIP, CDL			1911, 1916, 1929, 1946		1910 to 1939
37 Operation of Dry Cleaning Equipment (where chemicals are used)	23	Potential Historical Dry Cleaning - "Cleaning and Pressing" at 49 Quebec Street on 1911 and 1916 FIPs, and Chas Kutt cleaner listed in the city directories from 1910 to 1916. It is noted that PCE was not being readily used in dry cleaning until the 1930s.	49 Quebec Street	Offsite	NO		Based on site-specific groundwater flow, this location is hydraulically transgradient from the Phase One Property. Distance is greater than 50 m from the Phase One Property	FIP, CDL			1911, 1916		1910 to 1916
37 Operation of Dry Cleaning Equipment (where chemicals are used)	24	Potential Historical Dry Cleaning - Starkman Cleaning and Pressing, a potential dry cleaning operation was listed at 31 Quebec Street, from 1916 until 1917. It is noted that PCE was not being readily used in dry cleaning until the 1930s.	31-35 Quebec Street	Offsite	NO		Based on site-specific groundwater flow, this location is hydraulically transgradient from the Phase One Property. Distance is greater than 50 m from the Phase One Property	CDL					1916 to 1917
28 Gasoline and Associated Products Storage in Fixed Tanks	25	Historical UST - the 1946 FIP identified one UST under the roadway at 7 Quebec Street.	7 Quebec Street	Offsite	YES	APEC-16	Hydraulically upgradient/ transgradient to the Phase One Property	FIP			1946		
37 Operation of Dry Cleaning Equipment (where chemicals are used)	26	Potential Historical Dry Cleaning - a building labelled 'cleaning and pressing', a potential dry cleaning operation was identified at 17 Quebec Street in the 1946 FIP.	17 Quebec Street	Offsite	NO		Based on site-specific groundwater flow, this location is hydraulically transgradient from the Phase One Property. Distance is greater than 50 m from the Phase One Property	FIP			1946		
other	27	Historical Gasoline Spill - Base on database searches, a historical gasoline spill (80 Litres) at the intersection of Chapel Lane and Baker Street occurred in 2003, with possible environmental impact to land and water.	intersection of Chapel Lane and Baker Street	Offsite	YES	APEC-14	Hydraulically upgradient and adjacent to the Phase One Property	ELE				8: SPL	
28 Gasoline and Associated Products Storage in Fixed Tanks	28	Historical Service Station and USTs - The 1929 and 1946 FIPs identified a gasoline UST at 88 Norfolk Street, in front of the automotive garage on Norfolk Street. The 1960 FIP identifies a gasoline service station in place of the garage, with 3 USTs within the property and an associated address of 90 Norfolk Street.	Norfolk and Commercial Street (88 / 90 Norfolk Street)	Offsite	NO		Hydraulically upgradient/ transgradient, but distance is greater than 100 m from the Phase One Property	FIP			1929, 1946, 1960		
28 Gasoline and Associated Products Storage in Fixed Tanks	29	Historical UST - the 1946 FIP identified one gasoline UST at 17 Quebec Street	behind 19-23 Quebec Street	Offsite	NO		Based on site-specific groundwater flow, this location is hydraulically transgradient from the Phase One Property. Distance is greater than 50 m from the Phase One Property	FIP			1946		
37 Operation of Dry Cleaning Equipment (where chemicals are used)	30	Potential Historical Dry Cleaning - "Chinese Laundry" was indicated at 13 Quebec Street on the 1916 FIP. The city directories indicate Ontario Laundry is present from 1917 to 1930. It is noted that this laundry service was typically hand-laundry and not likely dry cleaning; in addition, PCE was not being readily used in dry cleaning until the 1930s.	13 Quebec Street	Offsite	NO		Based on site-specific groundwater flow, this location is hydraulically transgradient from the Phase One Property. Distance is greater than 50 m from the Phase One Property	FIP, CDL			1916		1917 to 1930
28 Gasoline and Associated Products Storage in Fixed Tanks	31	Historical Gasoline Service Station - a refueling station with 3 associated USTs is identified on the 1946 FIP at 46-48 Cork Street East.	46-48 Cork Street East	Offsite	NO		Hydraulically transgradient, and distance is greater than 50 m from the Phase One Property	FIP			1946		

Table 1. Potentially Contaminating Activities

55 Baker Street, 152 and 160 Wyndham Street North, and Park Lane, Guelph Ontario

Potentially Contaminating Activity (PCA) ⁽¹⁾	PCA Unique ID	Descriptions of PCAs (in Phase One ESA Summary) ⁽²⁾	Property Address / Location of PCA Onsite	Location of PCA ⁽³⁾	PCA results in APEC	Resulting APEC	Rationale ⁽⁴⁾	Information Source	HAP Reference (as applicable)	HER Reference (as applicable)	FIP Reference (as applicable)	ELE Reference (as applicable)	CD Reference (as applicable)
27 Garages and Maintenance and Repair of Railcars, Marine Vehicles and Aviation Vehicles	32	Historical Automotive Repair - a garage is identified on the 1916 to 1960 FIPs at 23-25 Cork Street East.	23-25 Cork Street	Offsite	NO		Hydraulically transgradient, and distance is greater than 100 m from the Phase One Property	FIP			1916, 1929, 1946, 1960		
28 Gasoline and Associated Products Storage in Fixed Tanks	33	Historical UST - the 1929 to 1960 FIPs identify one UST in front of the garage at 23-25 Cork Street East	23 Cork Street	Offsite	NO		Hydraulically transgradient, and distance is greater than 100 m from the Phase One Property	FIP			1929, 1946, 1960		
37 Operation of Dry Cleaning Equipment (where chemicals are used)	34	Potential Historical Dry Cleaning - "Chinese Laundry" was indicated at 34 Quebec Street on the 1911 FIP. Elm Bros Laundry was identified in the city directories at 34 Quebec Street from 1910 until 1916. It is noted that this laundry service was typically hand-laundry and not likely dry cleaning; in addition, PCE was not being readily used in dry cleaning until the 1930s.	34 Quebec Street	Offsite	NO		Based on site-specific groundwater flow, this location is hydraulically transgradient from the Phase One Property. Based on the nature of the indicated services, the likelihood that the operations included dry cleaning are very low.	FIP, CDL			1911		1910 to 1916
28 Gasoline and Associated Products Storage in Fixed Tanks	35	Historical Oil Cellar - Bond Hardware Co. Ltd. was located at 42-56 Wyndham Street North. This property was labelled on the 1892, 1911 and 1916 FIPs as containing an 'oil cellar under the sidewalk' at the northwest exterior corner of this building.	St. George Square	Offsite	NO		Hydraulically transgradient, and distance is greater than 50 m from the Phase One Property	FIP			1892, 1911, 1916		
31 Ink Manufacturing, Processing and Bulk Storage	36	Historical Printing Operation - Clark Printer, a historical printing operation was listed in city directories at 14 Wyndham Street North in 1901.	14 Wyndham Street North	Offsite	NO		Hydraulically transgradient/ downgradient, and distance is greater than 100 m from the Phase One Property	CDL					1901
31 Ink Manufacturing, Processing and Bulk Storage	37	Historical Printing Operation - Turnbull Wright Co. Printers, a historical printing operation was listed in city directories at 13 Wyndham Street North in 1901.	13 Wyndham Street North	Offsite	NO		Hydraulically transgradient, and distance is greater than 100 m from the Phase One Property	CDL					1901
28 Gasoline and Associated Products Storage in Fixed Tanks	38	Historical UST - the 1946 FIP identified one UST at 106 Quebec Street	106 Quebec Street	Offsite	NO		Hydraulically transgradient/ downgradient, and distance is greater than 100 m from the Phase One Property	FIP			1946		
27 Garages and Maintenance and Repair of Railcars, Marine Vehicles and Aviation Vehicles	39	Historical Automotive Repair - 'Garage & Repairs' were identified in the 1946 FIP at 106 Quebec Street.	106 Quebec Street	Offsite	NO		Hydraulically transgradient/ downgradient, and distance is greater than 100 m from the Phase One Property	FIP			1946		
31 Ink Manufacturing, Processing and Bulk Storage	40	Historical Printing Operation - Herald Printing, a historical printing operation was identified at 65 Quebec Street in the 1892, 1897, and 1911 FIPs.	65 Quebec Street	Offsite	NO		Hydraulically transgradient/ downgradient, and distance is greater than 100 m from the Phase One Property	FIP			1892, 1897, 1911		
37 Operation of Dry Cleaning Equipment (where chemicals are used)	41	Potential Historical Dry Cleaning - Based on city directories Sam Sing Landry, a potential dry cleaning operation was identified at 146 Quebec Street in 1917 until 1939. It is noted that this laundry service was typically hand-laundry and not likely dry cleaning; in addition, PCE was not being readily used in dry cleaning until the 1930s.	146 Quebec Street	Offsite	NO		Hydraulically transgradient/ downgradient, and distance is greater than 100 m from the Phase One Property	CDL					1917 to 1939
37 Operation of Dry Cleaning Equipment (where chemicals are used)	42	Potential Historical Dry Cleaning - Chinese Laundry, a potential dry cleaning operation was identified at 101 Quebec Street in 1910 until 1944 on city directories and on the 1911 FIP. It is noted that this laundry service was typically hand-laundry and not likely dry cleaning; in addition, PCE was not being readily used in dry cleaning until the 1930s.	101 Quebec Street	Offsite	NO		Hydraulically transgradient/ downgradient, and distance is greater than 100 m from the Phase One Property	FIP, CDL			1911		1910 to 1944
28 Gasoline and Associated Products Storage in Fixed Tanks	43	Historical Aboveground Storage Tank (AST): - Vent and fill pipes associated with an AST were observed at the corner of 20 Quebec Street, a southern adjacent property to the Site during the Pinchin Site Visit (in 2018).	20 Quebec Street	Offsite	YES	APEC-16	Hydraulically upgradient and adjacent to the Phase One Property	SR					
27 Garages and Maintenance and Repair of Railcars, Marine Vehicles and Aviation Vehicles	44	Historical Automotive Repair - a garage is identified at 169 Woolwich Street on the 1929 FIP, with an 'Auto Ignition and Battery Service' under construction on the 1946 FIP.	173 Woolwich Street	Offsite	NO		Hydraulically downgradient of the Phase One Property	FIP			1929, 1946		
28 Gasoline and Associated Products Storage in Fixed Tanks	45	Historical Gasoline Service Station - a refueling and auto service station with 4 associated USTs is identified on the 1929 and 1946 FIPs at the southwest corner of Woolwich and Suffolk Streets. City directories indicate service stations (White Rose Service Station, Can Oil Co's Ltd. Service Station and Daley's Tire Shop Ltd & Service Station) present up to 1980.	192 Woolwich Street	Offsite	NO		Hydraulically transgradient, and distance is greater than 100 m from the Phase One Property	FIP, CDL			1929, 1946		1930 to 1980
37 Operation of Dry Cleaning Equipment (where chemicals are used)	46	Dry Cleaning Operations - Dry cleaning operation (4 Raza Inc, Parkers Cleaners, Daniel's Dry Cleaners Ltd.) have been located at 22 Suffolk Street East from 1986 to present based on city directories and MECP waste generator records.	22 Suffolk Street	Offsite	NO		Hydraulically transgradient, and distance is greater than 100 m from the Phase One Property	CDL, ELE				82: GEN	1990 to 2010
28 Gasoline and Associated Products Storage in Fixed Tanks	47	Historical UST - the CFOT/FST database (ERIS) indicated that a 500 L fuel oil UST (single-wall steel) was installed at 21 Paisley Street in 2005 for Crewgall Properties. A furnace oil spill was reported in 2005 with soil contamination (amount not reported). The tank was delisted in 2013.	21 Paisley Street	Offsite	NO		Hydraulically upgradient/ transgradient, but distance is greater than 100 m from the Phase One Property	ELE				133: CFOT, FST 131: SPL, DNTK	
31 Ink Manufacturing, Processing and Bulk Storage	48	Historical Printing Operation - Leaman Printing Co., a historical printing operation was listed in the city directories at 54 Cork Street East, from 1939 until 1944	50 Cork Street East	Offsite	NO		Hydraulically transgradient, and distance is greater than 50 m from the Phase One Property	CDL					1939 to 1944

Table 1. Potentially Contaminating Activities

55 Baker Street, 152 and 160 Wyndham Street North, and Park Lane, Guelph Ontario

Potentially Contaminating Activity (PCA) ⁽¹⁾	PCA Unique ID	Descriptions of PCAs (in Phase One ESA Summary) ⁽²⁾	Property Address / Location of PCA Onsite	Location of PCA ⁽³⁾	PCA results in APEC	Resulting APEC	Rationale ⁽⁴⁾	Information Source	HAP Reference (as applicable)	HER Reference (as applicable)	FIP Reference (as applicable)	ELE Reference (as applicable)	CD Reference (as applicable)
28 Gasoline and Associated Products Storage in Fixed Tanks	49	Historical UST - the CFOT database indicated that a 5,072-L fibreglass reinforced plastic single-wall fuel oil UST was installed at 20 Cork Street East in 1986 for Bell Canada.	20 Cork Street East	Offsite	NO		Hydraulically transgradient, and distance is greater than 100 m from the Phase One Property	ELE				71: CFOT, FST 70: DNTK	
28 Gasoline and Associated Products Storage in Fixed Tanks	50	Historical Service Station - A service station with 3 associated gasoline USTs is identified at the southwest corner of Suffolk and Yarmouth Streets (25 Suffolk) on the 1946 and 1960 FIPs. City directories list Regent C&H Service Station, at 27 Suffolk Street East in 1955.	27 Suffolk Street East	Offsite	YES	APEC-17	Hydraulically upgradient/ transgradient to the Phase One Property	FIP, CDL			1946, 1960		1955
37 Operation of Dry Cleaning Equipment (where chemicals are used)	51	Historical Dry Cleaning Operation - Reliable Cleaners, a potential dry cleaning facility was listed at 84 Yarmouth Street in 1955 in city directories.	84 Yarmouth Street	Offsite	YES	APEC-17	Hydraulically upgradient/ transgradient to the Phase One Property	CDL					1955
37 Operation of Dry Cleaning Equipment (where chemicals are used)	52	Historical Dry Cleaning - Potential dry cleaners (Langley's Ltd. Cleaners) were identified at 172 Wyndham Street North between at least 1930 and 1939 based on city directories.	172 Wyndham Street North	Offsite	YES	APEC-8	Hydraulically downgradient, but adjacent to the Phase One Property	CDL					1930 to 1939
27 Garages and Maintenance and Repair of Railcars, Marine Vehicles and Aviation Vehicles	53	Historical Automotive Repair - A historical automotive repair shop was identified at the back of 176 Wyndham Street on the 1960 FIP.	176 Wyndham Street North	Offsite	YES	APEC-10	Hydraulically downgradient, but adjacent to the Phase One Property	FIP			1960		
31 Ink Manufacturing, Processing and Bulk Storage	54	Historical Printing Operation - a historical printing operation was reported at 90 Woolwich Street in the Pinchin Phase One from the 1946 FIP; however Jacobs reviewed this FIP and did not see any noted operations at this address, and therefore this PCA is noted to be removed.	90 Woolwich Street	Offsite	NO		PCA removed, was not found on source material as reported.						
27 Garages and Maintenance and Repair of Railcars, Marine Vehicles and Aviation Vehicles	55	Historical Automotive Repair - City directories list Hasting Motors, an automotive repair/servicing facility at 27 Suffolk Street East in 1955.	27 Suffolk Street East	Offsite	YES	APEC-17	Hydraulically upgradient/ transgradient to the Phase One Property	CDL					1955
48 Salt Manufacturing, Processing and Bulk Storage	56	Use of Road Salts at the Property - The Site is currently used as a parking lot and road salts are known to be applied for vehicular and pedestrian safety.	Entire Phase One Property	Onsite	YES	APEC-4	PCA on the Phase One Property	SR					
28 Gasoline and Associated Products Storage in Fixed Tanks	57	Former Oil Shed - The 1911 FIP showed a small oil shed in the southwestern corner of the White Sewing Machine of Canada parcel of land on 55 Baker Street.	Southwest portion of 55 Baker Street	Onsite	YES	APEC-18	PCA on the Phase One Property	FIP			1911		
28 Gasoline and Associated Products Storage in Fixed Tanks	58	Former Oil House - The 1911 FIP showed a small oil house on the former White Sewing Machine of Canada parcel, now the western portion of 152 Wyndham Street.	Western portion of 152 Wyndham Street North	Onsite	YES	APEC-19	PCA on the Phase One Property	FIP			1911		
Other	59	Former Coke Storage - The 1911 FIP showed a garage located on the northeastern portion of 55 Baker Street.	Northeast portion of 55 Baker Street	Onsite	YES	APEC-20	PCA on the Phase One Property	FIP			1911		
27 Garages and Maintenance and Repair of Railcars, Marine Vehicles and Aviation Vehicles	60	Former Garage - The 1960 FIP showed a garage located on the northeastern portion of 55 Baker Street.	Northeast portion of 55 Baker Street	Onsite	YES	APEC-21	PCA on the Phase One Property	FIP			1960		
27 Garages and Maintenance and Repair of Railcars, Marine Vehicles and Aviation Vehicles	61	Historical Automotive Repair - a building labeled "Garage" is present on the 1911 to 1946 FIPs at 88 Norfolk Street.	Norfolk and Commercial Street (88 Norfolk Street)	Offsite	NO		Hydraulically upgradient/ transgradient, but distance is greater than 100 m from the Phase One Property	FIP			1911, 1929, 1946		
34 Metal Fabrication	62	Historical Industrial Property Use - Various industrial companies occupied the southwest intersection of Paisley and Norfolk Streets. The 1878 FIP shows Wilkie & Osborne (Guelph Sewing Machine Co.); the 1892 FIP shows Guelph Enterprise Mfg. Co.; the 1911 FIP identifies Guelph Stove Co. (with associated moulding shop, tin shop, tinsmith, office/shipping, packing, mounting, nickel plating, milling, carpentry, sand shed); the 1916 FIP shows Royal City Stone Co.	Paisley and Norfolk Street	Offsite	NO		Hydraulically upgradient/ transgradient, but distance is greater than 100 m from the Phase One Property	FIP			1878, 1892, 1911, 1916		
32 Iron and Steel Manufacturing and Processing	63	Historical Iron Foundry - J. Crowe Iron Works/Crowe's Iron Works identified on the 1878 and 1892 FIPs at the southwest corner of Cambridge (now Commercial) and Gordon (Norfolk)	Norfolk and Commercial Street	Offsite	NO		Hydraulically upgradient/ transgradient, but distance is greater than 100 m from the Phase One Property	FIP			1878, 1892		
31 Ink Manufacturing, Processing and Bulk Storage	64	Historical Printing Operation - a printing company (Central Printing Services) was identified at 72 Norfolk Street based on ERIS Scott's Manufacturing records, indicating an established date of 1961.	72 Norfolk Street	Offsite	NO		Hydraulically upgradient/ transgradient, but distance is greater than 100 m from the Phase One Property	ELE				117: SCT	
39 Paints Manufacturing, Processing and Bulk Storage	65	Former Paint Shop - a paint shop was identified on the 1916 FIP at 85 Norfolk Street	85 Norfolk Street	Offsite	NO		Hydraulically upgradient/ transgradient, but distance is greater than 100 m from the Phase One Property	FIP			1916		
34 Metal Fabrication	66	Historical Tinsmith - Tinsmith operation indicated on the 1946 and 1960 FIP at 85 Norfolk Street	85 Norfolk Street	Offsite	NO		Hydraulically upgradient/ transgradient, but distance is greater than 100 m from the Phase One Property	FIP			1946, 1960		
27 Garages and Maintenance and Repair of Railcars, Marine Vehicles and Aviation Vehicles	67	Historical Garage - an auto garage, and later auto trimming was identified on the 1911 and 1929 FIPs at 85 Norfolk Street	85 Norfolk Street	Offsite	NO		Hydraulically upgradient/ transgradient, but distance is greater than 100 m from the Phase One Property	FIP			1911, 1929		

Table 1. Potentially Contaminating Activities

55 Baker Street, 152 and 160 Wyndham Street North, and Park Lane, Guelph Ontario

Potentially Contaminating Activity (PCA) ⁽¹⁾	PCA Unique ID	Descriptions of PCAs (in Phase One ESA Summary) ⁽²⁾	Property Address / Location of PCA Onsite	Location of PCA ⁽³⁾	PCA results in APEC	Resulting APEC	Rationale ⁽⁴⁾	Information Source	HAP Reference (as applicable)	HER Reference (as applicable)	FIP Reference (as applicable)	ELE Reference (as applicable)	CD Reference (as applicable)
55 Transformer Manufacturing, Processing and Use	68	Transformer - One pad-mounted transformer was identified during the Jacobs Site Visit (in 2020) on the west exterior portion of 45 Yarmouth Street North. No staining was observed on the concrete slab in the vicinity of the transformer and no evidence of leakage was observed during the Site reconnaissance.	45 Yarmouth Street	Offsite	NO		Hydraulically upgradient/ transgradient of the Phase One Property, but nature of PCA is shallow soil contamination	SR					
55 Transformer Manufacturing, Processing and Use	69	Transformer - One pad-mounted transformer was identified during the Jacobs Site Visit (in 2020) on the south exterior portion of 40 Baker Street North. No staining was observed on the concrete slab in the vicinity of the transformer and no evidence of leakage was observed during the Site reconnaissance.	40 Baker Street	Offsite	NO		Hydraulically upgradient/ transgradient of the Phase One Property, but nature of PCA is shallow soil contamination	SR					
34 Metal Fabrication	70	Historical Industrial Operations - C. Raymond Sewing Machine Mfg./White Sewing Machine Co. of Canada is present between Yarmouth and Baker Streets on the 1878, 1892 and 1911 FIPs. Buildings include moulding shop, machine shop, iron storage, polishing and plating (3rd floor). Bridge and tunnels noted across Baker Street when operations expanded to the Site.	between Yarmouth and Baker Streets	Offsite	YES	APEC-12	Hydraulically upgradient and adjacent to the Phase One Property	FIP			1878, 1892, 1911		
28 Gasoline and Associated Products Storage in Fixed Tanks	71	Historical Fuel Oil Tank - A historical above ground fuel oil tank was identified on the 1960 FIP between the Cooke & Denison and Austin Laboratories properties between 25 Yarmouth and 32-34 Baker Street.	25 Yarmouth Street / 32-34 Baker Street	Offsite	YES	APEC-11	Hydraulically upgradient and adjacent to the Phase One Property	FIP			1960		
Other Activity not defined in O. Reg. 153/04 Table 2 of Schedule D	72	Former Coal Yard - A coal yard is identified on the northwest corner of Quebec and Baker Streets.	Quebec and Baker Street	Offsite	YES	APEC-22	Hydraulically upgradient/ transgradient of the Phase One Property	FIP			1892		
57 Vehicles and Associated Parts Manufacturing	73	Historical Wagon Shop - Charles Thain Wagon Shop is shown on Wyndham Street on the 1878 FIP.	Wyndham Street	Offsite	NO		Hydraulically downgradient of the Phase One Property, and nature of PCA is shallow soil contamination	FIP			1878		
55 Transformer Manufacturing, Processing and Use	74	Transformer - One pad-mounted transformer was identified during the Jacobs Site Visit (in 2020) on the west exterior portion of 146 Wyndham Street North. No staining was observed on the concrete slab in the vicinity of the transformer and no evidence of leakage was observed during the Site reconnaissance.	146 Wyndham Street North	Offsite	NO		Hydraulically upgradient/ transgradient of the Phase One Property, but nature of PCA is shallow soil contamination	SR					
28 Gasoline and Associated Products Storage in Fixed Tanks	75	Historical UST - a gasoline UST is identified at 156 Wyndham Street North on the 1929 FIP, on the east side of the building.	156 Wyndham Street North	Offsite	NO		Adjacent to the Phase One Property, however multiple lines of evidence indicate the PCA does not result in an APEC: - hydraulically downgradient based on site-specific groundwater flow - nature and time of the historical UST suggest the tank would have likely been small, at shallow depth and used for heating fuel for the unit - a borehole on the Site drilled within 10m of the noted offsite location of the UST had no evidence of soil contamination	FIP			1929		
27 Garages and Maintenance and Repair of Railcars, Marine Vehicles and Aviation Vehicles	76	Historical Garage - a building labeled 'Garage & Repairs' is identified on the 1929 FIP at 166 Wyndham Street North	166 Wyndham Street North	Offsite	YES	APEC-8	Hydraulically downgradient, but adjacent to the Phase One Property	FIP			1929		
28 Gasoline and Associated Products Storage in Fixed Tanks	77	Historical UST - a gasoline UST is identified at 168 Wyndham Street North on the 1929 FIP, in the front of a building for auto accessories.	168 Wyndham Street North	Offsite	YES	APEC-8	Hydraulically downgradient, but adjacent to the Phase One Property	FIP			1929		
32 Iron and Steel Manufacturing and Processing	78	Historical Iron Foundry - The 1878 FIP shows W.H. Mills Stove Mfg at the southwest corner of Woolwich and Wyndham	Corner of Woolwich and Wyndham Streets	Offsite	YES	APEC-6	Hydraulically downgradient, but adjacent to the Phase One Property	FIP			1878		
27 Garages and Maintenance and Repair of Railcars, Marine Vehicles and Aviation Vehicles	79	Historical Garage - a building labeled 'Garage & Repairs' is identified on the 1929 and 1946 FIPs at 160 Woolwich Street. Newstead and Nicholas Garage (automotive repair/servicing) is listed in the city directories in 1930.	160 Woolwich Street	Offsite	YES	APEC-6	Hydraulically downgradient, but adjacent to the Phase One Property	FIP, CDL			1929		1930
28 Gasoline and Associated Products Storage in Fixed Tanks	80	Historical UST - two gasoline USTs are identified on Baker Street, on the west side of the building at 164-166 Woolwich (Cleaning & Dyeing) on the 1929 FIP	164-166 Woolwich Street / Baker Street	Offsite	YES	APEC-6	Hydraulically downgradient, but adjacent to the Phase One Property	FIP			1929		
57 Vehicles and Associated Parts Manufacturing	81	Historical Coach and Body Manufacturing - Guelph Coach & Body is located at 9-21 Suffolk Street East on the 1946 FIP. Buildings include Auto accessories, glazing, upholstering, office, glass storage and printing.	9-21 Suffolk Street East	Offsite	YES	APEC-17	Hydraulically upgradient/ transgradient to the Phase One Property	FIP			1946		
34 Metal Fabrication	82	Historical Industrial Property Use - Sewing machine manufacturing (Chas Raymond's Sewing machine Mfg) was indicated on the 1878 and 1892 FIP, located at the southeast corner of Suffolk and Yarmouth.	Suffolk and Yarmouth Street	Offsite	YES	APEC-17	Hydraulically upgradient/ transgradient to the Phase One Property	FIP			1878, 1892, 1911		
27 Garages and Maintenance and Repair of Railcars, Marine Vehicles and Aviation Vehicles	83	Historical Automotive Repair - an automotive servicing facility is identified at 22 Suffolk Street East on the 1929 and 1946 FIPs.	22 Suffolk Street	Offsite	NO		Hydraulically transgradient, and distance is greater than 100 m from the Phase One Property	FIP			1929, 1946		

Table 1. Potentially Contaminating Activities

55 Baker Street, 152 and 160 Wyndham Street North, and Park Lane, Guelph Ontario

Potentially Contaminating Activity (PCA) ⁽¹⁾	PCA Unique ID	Descriptions of PCAs (in Phase One ESA Summary) ⁽²⁾	Property Address / Location of PCA Onsite	Location of PCA ⁽³⁾	PCA results in APEC	Resulting APEC	Rationale ⁽⁴⁾	Information Source	HAP Reference (as applicable)	HER Reference (as applicable)	FIP Reference (as applicable)	ELE Reference (as applicable)	CD Reference (as applicable)
39	Paints Manufacturing, Processing and Bulk Storage	84	Historical Paint Building - "Paint" is indicated on a building on the 1916 FIP at 12 Suffolk Street	12 Suffolk Street	Offsite	NO	Hydraulically transgradient, and distance is greater than 100 m from the Phase One Property	FIP			1916		
28	Gasoline and Associated Products Storage in Fixed Tanks	85	Historical Service Station - A service station with 5 associated gasoline USTs is identified at the southeast corner of Norfolk and Woolwich Streets (234 Woolwich) on the 1929 FIP. The 1946 FIP shows 4 gasoline USTs.	Norfolk and Woolwich Streets	Offsite	NO	Hydraulically transgradient, and distance is greater than 100 m from the Phase One Property	FIP			1929, 1946		
27	Garages and Maintenance and Repair of Railcars, Marine Vehicles and Aviation Vehicles	86	Historical Garage - a garage is identified at 228 Woolwich Street on the 1929 and 1946 FIP	228 Woolwich	Offsite	NO	Hydraulically transgradient, and distance is greater than 100 m from the Phase One Property	FIP			1929, 1946		
54	Textile Manufacturing and Processing	87	Textile manufacturing - a former textile manufacturer (Buy the Yard) was identified for 214 Woolwich Street based on ERIS Scott's Manufacturing records in 1989.	214 Woolwich Street	Offsite	NO	Hydraulically transgradient, and distance is greater than 100 m from the Phase One Property	ELE				122: SCT	
54	Textile Manufacturing and Processing	88	Historical Textile Factory - Royal Knitting Co. is located at 37 - 41 Norwich Street East on the 1911, 1916 and 1929 FIPs, with buildings including factory, storage, stock, dye house.	37-47 Norwich Street East	Offsite	NO	Hydraulically transgradient, and distance is greater than 100 m from the Phase One Property	FIP			1911, 1916, 1929		
59	Wood Treating and Preservative Facility and Bulk Storage of Treated and Preserved Wood Products	89	Historical Varnishing Operations - a building labeled 'Varnishing' is identified at the corner of Norwich Street East and Cardigan Street on the 1911 FIP.	Norwich Street East and Cardigan Street	Offsite	NO	Hydraulically transgradient, and distance is greater than 100 m from the Phase One Property	FIP			1911		
39	Paints Manufacturing, Processing and Bulk Storage	90	Historical Paint Shop - a paint shop is identified at the corner of Norwich Street East and Cardigan Street on the 1911 FIP.	Norwich Street East and Cardigan Street	Offsite	NO	Hydraulically transgradient, and distance is greater than 100 m from the Phase One Property	FIP			1916		
57	Vehicles and Associated Parts Manufacturing	91	Vehicle parts manufacturer - a former motor vehicle brakes manufacturer (ABS Friction Corp.) was identified at 199 Woolwich Street based on an ERIS Scott's Manufacturing record for 1996.	199 Woolwich St.	Offsite	NO	Hydraulically transgradient/ downgradient, and distance is greater than 100 m from the Phase One Property	ELE				109: SCT	
46	Rail Yards, Tracks and Spurs	92	Railway Tracks - Canadian Pacific Railway lines are shown on the west/south side of Speed River. The lines have existed since at least 1908 and are present today.	West/South of Speed River	Offsite	NO	Hydraulically downgradient of the Phase One Property	FIP			1908, 1911, 1916, 1929, 1946, 1960		
27	Garages and Maintenance and Repair of Railcars, Marine Vehicles and Aviation Vehicles	93	Historical Garage - Royal City Garage is identified on Eramosa Street on the 1916 FIP	Eramosa Street	Offsite	NO	Hydraulically downgradient of the Phase One Property	FIP			1916		
57	Vehicles and Associated Parts Manufacturing	94	Historical Industrial Operations - a blacksmith and carriage shop is indicated on the 1892, 1911 and 1916 FIPs at 135-143 Woolwich Street	135-143 Woolwich Street	Offsite	NO	Hydraulically downgradient of the Phase One Property	FIP			1892, 1911, 1916		
34	Metal Fabrication	95	Historical Wire Manufacturing - Wire Tape Manufacturers (National Standard Co. of Canada Limited) are identified on the 1929 to 1960 FIPs at 133 Woolwich Street, with buildings/operations extending behind and to the north of the neighbouring properties.	133 Woolwich Street	Offsite	NO	Hydraulically downgradient of the Phase One Property	FIP			1929, 1946, 1960		
39	Paints Manufacturing, Processing and Bulk Storage	96	Historical Paint Shop - a paint shop is indicated on the 1916 FIP at 127 Woolwich Street; possibly associated with the carriage factory.	127 Woolwich Street	Offsite	NO	Hydraulically transgradient/ downgradient, and distance is greater than 100 m from the Phase One Property	FIP			1911, 1916		
57	Vehicles and Associated Parts Manufacturing	97	Historical Carriage, Motorbody and Farm Equipment Manufacturing - Carriage Factory (C. Kloefer) is indicated on the 1911/1916 FIPs, and Commercial Motor Bodies & Carriages on the 1929 FIP at 121-133 Woolwich. Buildings include woodworking, storage, trimming, shipping, coal shed, blacksmith. On the 1946 FIP W.G. Wood Co. Ltd is identified for manufacturing of farm equipment.	121-133 Woolwich Street	Offsite	NO	Hydraulically transgradient/ downgradient, and distance is greater than 100 m from the Phase One Property	FIP			1911, 1916, 1929, 1946		
31	Ink Manufacturing, Processing and Bulk Storage	98	Historical Printing Operation - former book publishing operations (Ampersand Printing, ID Magazine, Ribbon Encore Inc.) were identified at 123 Woolwich Street from between 1986 through 2008 based on ERIS waste generator records.	123 Woolwich Street	Offsite	NO	Hydraulically transgradient/ downgradient, and distance is greater than 100 m from the Phase One Property	ELE				81: GEN	
27	Garages and Maintenance and Repair of Railcars, Marine Vehicles and Aviation Vehicles	99	Historical Garage - a building labeled 'Garage' was identified on the 1929 FIP at 98 Quebec Street.	98 Quebec Street	Offsite	NO	Hydraulically transgradient/ downgradient, and distance is greater than 100 m from the Phase One Property	FIP			1929		
28	Gasoline and Associated Products Storage in Fixed Tanks	100	Historical UST - Two USTs were identified on the 1929 FIP at 98 Quebec Street in front of a building labeled garage.	98 Quebec Street	Offsite	NO	Hydraulically transgradient/ downgradient, and distance is greater than 100 m from the Phase One Property	FIP			1929		
31	Ink Manufacturing, Processing and Bulk Storage	101	Historical Printing Operation - a newspaper publisher (Echo Weekly) was identified at 55 Wyndham Street North (Suite T 19B) based on ERIS Scott's Manufacturing records, indicating an established date of 1997.	55 Wyndham Street North	Offsite	No	Hydraulically transgradient/ downgradient, and distance is greater than 100 m from the Phase One Property	ELE				106: SCT	

Table 1. Potentially Contaminating Activities

55 Baker Street, 152 and 160 Wyndham Street North, and Park Lane, Guelph Ontario

Potentially Contaminating Activity (PCA) ⁽¹⁾	PCA Unique ID	Descriptions of PCAs (in Phase One ESA Summary) ⁽²⁾	Property Address / Location of PCA Onsite	Location of PCA ⁽³⁾	PCA results in APEC	Resulting APEC	Rationale ⁽⁴⁾	Information Source	HAP Reference (as applicable)	HER Reference (as applicable)	FIP Reference (as applicable)	ELE Reference (as applicable)	CD Reference (as applicable)
57 Vehicles and Associated Parts Manufacturing	102	Historical Carriage Goods Manufacturing - Guelph Carriage Goods Co. (1892 FIP), Penfolds Carriage Factory (1892, 1897 and 1911 FIPs) and J. B. Armstrong Mfg. Co. Ltd. (1897 and 1911 FIPs) were located in what was referred to as the "Armstrong Block", between Quebec and Macdonell Streets. The operations included a spring shop, machine shop, woodworking, storage, blacksmith, warehouse.	between Quebec and Macdonell Streets	Offsite	NO		Hydraulically transgradient/ downgradient, and distance is greater than 100 m from the Phase One Property	FIP			1892, 1897, 1911		
27 Garages and Maintenance and Repair of Railcars, Marine Vehicles and Aviation Vehicles	103	Historical Garage - a building labeled 'Garage' was identified on the 1929 FIP at 82-84 Macdonell Street.	82-84 Macdonell Street	Offsite	NO		Hydraulically transgradient/ downgradient, and distance is greater than 100 m from the Phase One Property	FIP			1929		
31 Ink Manufacturing, Processing and Bulk Storage	104	Historical Printing Operation - a former printing operation (Kwik Kopy Printing) was identified at 27 Wyndham Street based on ERIS Scott's Manufacturing records (established 1984).	27 Wyndham St N	Offsite	NO		Hydraulically transgradient/ downgradient, and distance is greater than 100 m from the Phase One Property	ELE				115: SCT	
28 Gasoline and Associated Products Storage in Fixed Tanks	105	Historical UST - a UST was identified on the 1929 FIP at 84 Macdonell Street, in front of a building labeled garage.	84 Macdonell Street	Offsite	NO		Hydraulically transgradient/ downgradient, and distance is greater than 100 m from the Phase One Property	FIP			1929		
39 Paints Manufacturing, Processing and Bulk Storage	106	Former Paint Shop - Paint shop located on 17 Quebec Street (1911 FIP).	17 Quebec Street	Offsite	NO		Based on site-specific groundwater flow, this location is hydraulically transgradient from the Phase One Property. Distance is greater than 50 m from the Phase One Property	FIP			1911		
39 Paints Manufacturing, Processing and Bulk Storage	107	Historical Painting Storage - A building labeled "Paints" was identified on the 1911 and 1916 FIPs at 29 Quebec Street	29 Quebec Street	Offsite	NO		Based on site-specific groundwater flow, this location is hydraulically transgradient from the Phase One Property. Distance is greater than 50 m from the Phase One Property	FIP			1911, 1916		
27 Garages and Maintenance and Repair of Railcars, Marine Vehicles and Aviation Vehicles	108	Historical Automotive Repair - a building labeled "Garage" and "National Automotive Implements" is present on the 1929 and 1946 FIPs, respectively, at 40 Cork Street East.	40 Cork Street East	Offsite	NO		Hydraulically transgradient, and distance is greater than 100 m from the Phase One Property	FIP			1929, 1946		
37 Operation of Dry Cleaning Equipment (where chemicals are used)	109	Historical Potential Dry Cleaning - 'Cleaning & Pressing' identified on the 1911 FIP at 44 Cork Street East	44 Cork Street East	Offsite	NO		Hydraulically transgradient, and distance is greater than 100 m from the Phase One Property	FIP			1911		
31 Ink Manufacturing, Processing and Bulk Storage	110	Historical Printing Operation- a former printing business (The Printery) was identified at 46 Cork Street East (Unit 1), established in 1990 based on ERIS Scott's Manufacturing records.	46 Cork Street East	Offsite	NO		Hydraulically transgradient, and distance is greater than 100 m from the Phase One Property	ELE				56: SCT	
31 Ink Manufacturing, Processing and Bulk Storage	111	Historical Printing Operation - a former printing operation (Justified Type) was identified at 19 Cork Street East in 1987 based on ERIS Scott's Manufacturing records and waste generator records for 2005 to 2012.	19 Cork Street East	Offsite	NO		Hydraulically transgradient, and distance is greater than 100 m from the Phase One Property	ELE				104: GEN 116: SCT	
34 Metal Fabrication	112	Historical Blacksmith - Blacksmith identified at 39-41 Cork Street East on the 1911 and 1916 FIP	39-41 Cork Street East	Offsite	NO		Hydraulically transgradient, and distance is greater than 100 m from the Phase One Property	FIP			1911, 1916		
37 Operation of Dry Cleaning Equipment (where chemicals are used)	113	Historical Potential Dry Cleaning - 'Cleaning & Pressing' identified on the 1911 FIP at 45 Cork Street East	45 Cork Street East	Offsite	NO		Hydraulically transgradient, and distance is greater than 100 m from the Phase One Property	FIP			1911		
31 Ink Manufacturing, Processing and Bulk Storage	114	Historical Printing Operations - a building labeled printing is identified on the 1911 to 1946 FIPs at 47 Cork Street East	47 Cork Street East	Offsite	NO		Hydraulically transgradient, and distance is greater than 100 m from the Phase One Property	FIP			1911, 1916, 1929, 1946		
28 Gasoline and Associated Products Storage in Fixed Tanks	115	Historical UST - a UST was identified at 34 Wyndham Street North based on ERIS spill report of a leak in 1991 due to corrosion where a reported 450 L of hydraulic oil was released to soil and groundwater.	34 Wyndham Street North	Offsite	NO		Hydraulically transgradient, and distance is greater than 100 m from the Phase One Property	ELE				92: SPL	
37 Operation of Dry Cleaning Equipment (where chemicals are used)	116	Historical Potential Dry Cleaning - 'Chinese Laundry' identified on the 1911 and 1916 FIPs at 36 Macdonell Street, and on the 1929 and 1946 FIPs at 30 1/2 Macdonell Street	36 Macdonell Street	Offsite	NO		Hydraulically transgradient, and distance is greater than 100 m from the Phase One Property	FIP			1911, 1916, 1929, 1949		
28 Gasoline and Associated Products Storage in Fixed Tanks	117	Historical USTs - four USTs are identified in front of 20-26 Macdonell Street on the 1929 and the two west USTs remain on the 1946 FIP.	20-26 Macdonell Street	Offsite	NO		Hydraulically transgradient, and distance is greater than 100 m from the Phase One Property	FIP			1929, 1946		
34 Metal Fabrication	118	Historical Blacksmith - Blacksmith identified at 131 Macdonell Street on the 1911 and 1916 FIP	131 Macdonell Street	Offsite	NO		Hydraulically transgradient, and distance is greater than 100 m from the Phase One Property	FIP			1911, 1916		
27 Garages and Maintenance and Repair of Railcars, Marine Vehicles and Aviation Vehicles	119	Historical Automotive Repair - a series of buildings labeled 'Garage/Repair Shop', 'AutoBody Repairs' are present on the 1929 FIPs at 6-16 Macdonell Street. The 1946 FIP shows the operations with a reduced footprint of just 6-10 Macdonell Street.	6-16 Macdonell Street	Offsite	NO		Hydraulically transgradient, and distance is greater than 100 m from the Phase One Property	FIP			1929, 1946		

Table 1. Potentially Contaminating Activities

55 Baker Street, 152 and 160 Wyndham Street North, and Park Lane, Guelph Ontario

Potentially Contaminating Activity (PCA) ⁽¹⁾	PCA Unique ID	Descriptions of PCAs (in Phase One ESA Summary) ⁽²⁾	Property Address / Location of PCA Onsite	Location of PCA ⁽³⁾	PCA results in APEC	Resulting APEC	Rationale ⁽⁴⁾	Information Source	HAP Reference (as applicable)	HER Reference (as applicable)	FIP Reference (as applicable)	ELE Reference (as applicable)	CD Reference (as applicable)
31 Ink Manufacturing, Processing and Bulk Storage	120	Historical Printers - The Thompson Co. Ltd. Guelph Daily Mercury was located at 8-14 Macdonell Street as identified on the 1960 FIP. The ERIS report identified Scott's Manufacturing and waste generator records from 1989 to 2014 for paint, pigments, coatings, aromatic solvents, waste oils, and photo processing wastes. In 2002, a spill of 100 Gallons of soy based ink related to a fire was identified based on ERIS spill records.	8-14 Macdonell Street	Offsite	NO		Hydraulically transgradient, and distance is greater than 100 m from the Phase One Property	FIP, ELE			1960	148: SCT GEN SPL	
28 Gasoline and Associated Products Storage in Fixed Tanks	121	Historical USTs - four USTs are identified in front of 6-10 Macdonell Street (Garage) on the 1929 and 1946 FIPs.	6-10 Macdonell Street	Offsite	NO		Hydraulically transgradient, and distance is greater than 100 m from the Phase One Property	FIP			1929, 1946		
37 Operation of Dry Cleaning Equipment (where chemicals are used)	122	Historical Potential Dry Cleaning - 'Chinese Laundry' identified on the 1911 and 1916 FIPs at 8 Carden Street.	8 Carden Street	Offsite	NO		Hydraulically transgradient, and distance is greater than 100 m from the Phase One Property	FIP			1911, 1916		
37 Operation of Dry Cleaning Equipment (where chemicals are used)	123	Potential Historical Dry Cleaning - 'Cleaner & Presser' identified on the 1946 FIP at 21 Macdonell Street	21 Macdonell Street	Offsite	NO		Hydraulically transgradient, and distance is greater than 100 m from the Phase One Property	FIP			1946		
Other Activity not defined in O. Reg. 153/04 Table 2 of Schedule D	124	Historical Coal Shed - a coal shed is identified on the 1911, 1916 and 1929 FIPs at 18-20 Carden, extending to Macdonell Street.	18-20 Carden	Offsite	NO		Hydraulically transgradient, and distance is greater than 100 m from the Phase One Property	FIP			1911, 1916, 1929		
37 Operation of Dry Cleaning Equipment (where chemicals are used)	125	Historical Potential Dry Cleaning - Master Cleaners is identified on the 1960 FIP at 18-22 Carden Street	18-22 Carden Street	Offsite	NO		Hydraulically transgradient, and distance is greater than 100 m from the Phase One Property	FIP			1960		
34 Metal Fabrication	126	Historical Tinsmith - Tinsmith/Tin Shop indicated on the 1911 to 1946 FIP at 31 Macdonell Street	31 Macdonell Street	Offsite	NO		Hydraulically transgradient, and distance is greater than 100 m from the Phase One Property	FIP			1911, 1916, 1929, 1946		
10 Commercial Autobody Shops	127	Historical Autobody Shop - Pruss Bros. Body & Fender Works were identified at 37 Macdonell Street on the 1946 FIP	37 Macdonell Street	Offsite	NO		Hydraulically transgradient, and distance is greater than 100 m from the Phase One Property	FIP			1946		
Other Activity not defined in O. Reg. 153/04 Table 2 of Schedule D	128	Spill - A spill of 200-300 L of anti-freeze to the road and catch basin at 55 Macdonell Street in 2015 was identified based on ERIS spill records.	55 Macdonell Street	Offsite	NO		Hydraulically transgradient, and distance is greater than 200 m from the Phase One Property	ELE				157: SPL	
Other Activity not defined in O. Reg. 153/04 Table 2 of Schedule D	129	Historical Coal Shed - A coal shed is shown beside the Canadian Pacific Railway lines on the 1911 to 1946 FIPs	Between Cardigan Street and the Rail Lines	Offsite	NO		Hydraulically transgradient/ downgradient to the Phase One Property	FIP			1911, 1916, 1929, 1946		

Notes

¹ PCA – potentially contaminating activity (as defined by O.Reg. 153/04)

² PCAs 1 to 56 were identified in the Pinchin Phase One ESA (2018), and descriptions have been updated where applicable for clarity. Additional PCAs (57 and above) were identified by Jacobs.

³ Refer to Figure 8 and 9 for PCA locations.

⁴ Regional groundwater flow was inferred to be towards Speed River (north to north-east); site-specific groundwater flow was shown to be towards the north on the north portion of the Site, and to the east on the southern portion of the Site (based on the Phase Two ESA [Jacobs, 2020]). Some of the upgradient/downgradient terminology may have changed from the Pinchin (2018) report based on this updated interpretation.

APEC = Area of Potential Environmental Concern

AST = Aboveground storage tank

CDL = City Directory Listings

ELE = EcoLog ERIS Database Search

FIP = Fire insurance plan

HER = Historical Environmental Reports

ID = Identification

mbgs = metres below ground surface

MECP = Ontario Ministry of the Environment, Conservation and Parks

offsite = Within Phase One Study area, outside the Phase One Property

onsite = Phase One Property

PCA = Potentially contaminating activity

PCE = tetrachloroethylene

SR = site reconnaissance

UST = Underground storage tank

Table 2. Current and Past Land Uses of the Phase One Property

Phase One ESA Summary, 55 Baker Street, 152, 160 Wyndham Street North and Park Lane, Guelph, Ontario

Year	Name of Owner	Description of Property Use	Property Use ¹	Other Observations from Aerial Photograph, Fire Insurance Plans, etc. ²
55 Baker Street (all sections), 152 and 160 Wyndham Street North				
2013 – present	<i>The Corporation of the City of Guelph</i>	Parking Lot	Commercial	Aerial photographs from 1972 to 2009 show a parking lot over the Baker Street parcels. Based on a review of aerial photographs, the commercial development on 152 and 160 Wyndham Street North appeared to have been demolished between 2009 and 2013 and replaced with an asphalt parking lot.
55 Baker Street (all sections)				
1998 – 2013	<i>The Corporation of the City of Guelph</i>	Parking Lot	Commercial	Aerial photographs from 1972 to 2009 show a parking lot.
55 Baker Street, north portion (Instrument MS20082)				
1961 – 1998	<i>The Corporation of the City of Guelph</i>	Parking Lot	Commercial	Aerial photographs from 1972 to 2009 show a parking lot.
1951 – 1961	<i>Steele's Wire Springs Ltd.</i>	Manufacturing of coiled wire springs and wire specialties	Industrial Use	The 1960 FIP indicated that Steele's Wire Springs Limited was located on the northern portion of 55 Baker Street. In addition, city directories from 1936 until 1955 identified this operation onsite.
1941 – 1951	Frederick Freedman and James Millar	Manufacturing of coiled wire springs and wire specialties	Industrial Use	The chain of title report (Pinchin, 2018) indicated the deed transfer was from a Charles L. Dunbar, who was listed as the mortgagee. The 1946 FIP indicated that Steele's Wire Springs Limited was located on the northern portion of 55 Baker Street. In addition, city directories from 1936 until 1955 identified this operation onsite.
1926 – 1941	<i>James Steele Limited</i>	Manufacturing of coiled wire springs and wire specialties	Industrial Use	The chain of title report (Pinchin 2018) indicated the mortgage was put under Charles L. Dunbar on the same day of the deed transfer.
55 Baker Street, small parcel (PIN 71287-0058 (LT))				
1949 – 1998	<i>The Board of Light and Heat Commissioners of the City of Guelph</i>	Historical transformer location.	Commercial Use	The 1960 FIP identified a small parcel on the east-central portion of 55 Baker Street labelled as transformers.
1947 – 1949	<i>Hugh Millar and Western Lindamond</i>	No records	Industrial Use	Assumed industrial use based on the associated parcel (northern) land use.

Table 2. Current and Past Land Uses of the Phase One Property

Phase One ESA Summary, 55 Baker Street, 152, 160 Wyndham Street North and Park Lane, Guelph, Ontario

Year	Name of Owner	Description of Property Use	Property Use ¹	Other Observations from Aerial Photograph, Fire Insurance Plans, etc. ²
1947 – 1947	<i>Elmer Awrey</i>	No records	Industrial Use	Assumed industrial use based on the associated parcel (northern) land use.
1944 – 1947	<i>Frederick Freedman and James Millar</i>	No records	Industrial Use	The 1946 FIP identifies the parcel of land is associated with Steele's Wire Spring Ltd. However, there are no buildings indicated in this area. The chain of title indicates the property was transferred under Power of Sale from Charles L. Dunbar.
1926 – 1944	<i>James Steele Limited</i>	No records	Industrial Use	The chain of title report (Pinchin 2018) indicated the mortgage was put under Charles L. Dunbar on the same day of the deed transfer.
55 Baker Street, "Travelled Lane Through Burying Grounds" (Instrument CS58221)				
1953 – 1998	<i>The Corporation of the City of Guelph</i>	Parking Lot	Commercial	Aerial photographs from 1972 to 2009 show a parking lot. The 1960 FIP identifies the parcel to be in the area of "bowling greens."
1934 – 1953	His Majesty The King/ Her Majesty The Queen	No records	Industrial Use	Assumed industrial use based on the associated parcel (northern) land use. The 1946 FIP does not show any buildings in this area.
1929 – 1934	<i>The Culten Company Limited</i>	No records	Industrial Use	Assumed industrial use based on the associated parcel (northern) land use.
March 1928 – 1929	<i>James Steele Limited</i>	No records	Industrial Use	Assumed industrial use based on the associated parcel (northern) land use.
Feb 1926 – March 1928	Angus Dunbar	No records	Industrial Use	Assumed industrial use based on the associated parcel (northern) land use.
Nov 1926 – Feb 1928	<i>James Steele Limited</i>	No records	Industrial Use	Assumed industrial use based on the associated parcel (northern) land use.
55 Baker Street, north portion, "Travelled Lane", and small parcel (Instrument MS20082, Instrument CS58221 and PIN 71287-0058 (LT))				
May 1926 – November 1926	<i>Louis Brown, Sam Acker, and Sam Lampel</i>	No records	Industrial Use	No additional observations.
May 1916 – May 1926	<i>The White Sewing Machine Company of Canada/ White Sewing Machine Company</i>	Sewing machine and accessory manufacturing	Industrial Use	The 1916 FIPs identified an industrial building on the west-central portion of 55 Baker Street labelled as "White Sewing Machine Co. of Canada Ltd."

Table 2. Current and Past Land Uses of the Phase One Property

Phase One ESA Summary, 55 Baker Street, 152, 160 Wyndham Street North and Park Lane, Guelph, Ontario

Year	Name of Owner	Description of Property Use	Property Use ¹	Other Observations from Aerial Photograph, Fire Insurance Plans, etc. ²
April 1916 – May 1916	<i>William Chase and Isadore Freiberger</i>	No records	Industrial Use	No additional observations.
1900 – April 1916	<i>The Raymond Manufacturing Company of Guelph Limited</i>	Sewing machine and accessory manufacturing	Industrial Use	The 1911 and 1916 FIPs identified an industrial building on the west-central portion of 55 Baker Street and Park Lane labelled as “White Sewing Machine Co. of Canada Ltd.”
1891 – 1900	Corporation of the City of Guelph	No records	Parkland Use	Assumed continued use from previously reported use; no additional observations.
55 Baker Street, south portion (Instrument MS78644)				
1968 – 1998	<i>The Corporation of the City of Guelph</i>	Parking Lot	Commercial Use	Aerial photographs from 1972 to 2009 show a parking lot.
1936 – 1968	<i>The Victoria Rink Company / Guelph Curling Club Limited</i>	Curling rink	Commercial Use	The 1946 and 1960 FIP identified a curling rink on the southern portion of 55 Baker Street. The curling club was last listed in the city directories in 1966. The chain of title (Pinchin 2018) references instrument MS78644 and indicates the Guelph Curling Club Limited was formerly The Victoria Rink Company.
1892 to 1936	<i>The Corporation of the Township of Guelph</i>	Curling rink	Commercial Use	The 1911 FIP identified a curling rink “Victoria Rink” on the southern portion of 55 Baker Street. The curling club was last listed in the city directories in 1966. The 2007 D.R. Poulton Archaeological Report indicated that the Royal Curling Club was constructed on the southern portion of 55 Baker Street in 1892, and the club merged with the Union Curling Club to form the Guelph Curling Club in 1926. The chain of title (Pinchin 2018) does not list a previous owner and indicates there are no records before 1891.
1891 – 1892	The Corporation of the Township of Guelph	No records	Parkland Use	Assumed continued use from previously reported use; no additional observations.

Table 2. Current and Past Land Uses of the Phase One Property

Phase One ESA Summary, 55 Baker Street, 152, 160 Wyndham Street North and Park Lane, Guelph, Ontario

Year	Name of Owner	Description of Property Use	Property Use ¹	Other Observations from Aerial Photograph, Fire Insurance Plans, etc. ²
55 Baker Street (all sections)				
1879 – 1891	Corporation of the Township of Guelph	Park	Parkland Use	The 2007 D.R. Poulton Archaeological Report indicated 55 Baker Street and Park Lane was used as a park between 1879 and 1891. The chain of title report in the Phase One ESA (Pinchin 2018) indicated no records were found prior to 1891. The first document found was a deed transfer between the Corporation of the Township of Guelph to the Corporation of the City of Guelph.
1827 – 1879	The Canada Company	Public burying grounds	Community Use	The 2007 D.R. Poulton Archaeological Report indicated 55 Baker Street and Park Lane was an active burying ground from 1827 (when the Town of Guelph was founded) until 1853. The report references the property being owned by the Canada Company and that they included the parcel on the original plan of the town as land known to be the Public Burying Ground (Poulton 2007). It is unknown how long the parcel of land was used for this purpose. The burial ground was officially closed in 1879 (Pinchin 2018) and most burials removed. The 1872 Bird's Eye View shows a naturally rolling topography.
Park Lane (PIN 71287-0099 (LT))				
1855 – present	The Corporation of the City of Guelph	Road/Laneway	Community Use	In 1855, this parcel was registered as laneways and has remained in use as laneways and/or access routes since that time (Pinchin 2018). Historical maps (1855, 1866, 1906) and FIPs (1911, 1946, and 1960) also show the parcel as a laneway.
152 Wyndham Street North (PIN 71287-0045 (LT))				
2010 – 2013	<i>The Corporation of the City of Guelph</i>	Commercial / Parking lot	Commercial Use	Based on a review of aerial photographs the commercial development on 152 and 160 Wyndham Street North appeared to have been demolished between 2009 and 2013 and replaced with an asphalt parking lot.
1985 – 1988	<i>Smija Lesic</i>	Commercial	Commercial Use	No additional observations.
1985 – 1988	<i>Edwin Stuart and Jean Stewart</i>	Commercial	Commercial Use	No additional observations.
1980 – 1985	<i>District Trust Company</i>	Commercial	Commercial Use	No additional observations.

Table 2. Current and Past Land Uses of the Phase One Property

Phase One ESA Summary, 55 Baker Street, 152, 160 Wyndham Street North and Park Lane, Guelph, Ontario

Year	Name of Owner	Description of Property Use	Property Use ¹	Other Observations from Aerial Photograph, Fire Insurance Plans, etc. ²
1967 – 1980	<i>Stuart N. McInnis and Ernest E.R. Garlick</i>	Commercial	Commercial Use	No additional observations.
1956 – 1967	<i>John W. Hall</i>	Commercial	Commercial Use	Based on a review of the 1960 FIP, as well as city directories from 1938 to 2012, 152 and 160 Wyndham Street North was used for various commercial retail operations from 1938 to at least 2009.
1949 – 1956	<i>John W. Hall and Nellie J. Hall</i>	Commercial	Commercial Use	No additional observations.
1929 – 1949	<i>The Eaton Company</i>	Commercial	Commercial Use	Based on a review of the 1946 FIP, as well as city directories from 1938 to 2012, 152 and 160 Wyndham Street North was used for various commercial retail operations from 1938 to at least 2009.
1929 – 1929	<i>Angus Dunston</i>	Commercial	Commercial Use	No additional observations.
1917 – 1929	<i>Jane McAteer</i>	Commercial	Commercial Use	No additional observations.
160 Wyndham Street North (PIN 71287-0044 (LT))				
2010 - 2013	The Corporation of the City of Guelph	Commercial / Parking lot	Commercial Use	Based on a review of aerial photographs the commercial development on 152 and 160 Wyndham Street North appeared to have been demolished between 2009 and 2013 and replaced with an asphalt parking lot.
1987 – 2010	<i>Green Forest Investments</i>	No records	Commercial Use	No additional observations.
1984 – 1987	<i>Wyndham Street Investments Inc. or Anna Kwitco (Larina Investments)</i>	No records	Commercial Use	No additional observations.
1981 – 1984	<i>Wolfond Construction Ltd.</i>	Commercial	Commercial Use	No additional observations.
1946 – 1981	<i>Esther Wolfond</i>	No records	Commercial Use	No additional observations.
1945 – 1946	<i>The Cullen Company</i>	No records	Commercial Use	No additional observations.

Table 2. Current and Past Land Uses of the Phase One Property

Phase One ESA Summary, 55 Baker Street, 152, 160 Wyndham Street North and Park Lane, Guelph, Ontario

Year	Name of Owner	Description of Property Use	Property Use ¹	Other Observations from Aerial Photograph, Fire Insurance Plans, etc. ²
1917 – 1945	<i>Jane McAteer</i>	No records	Commercial Use	No additional observations.
152 and 160 Wyndham Street North (PIN 71287-0045 (LT) and PIN 71287-0044 (LT))				
1910 - 1917	<i>John McAteer</i>	No records	Commercial Use	The 1911 and 1916 FIPs identified the American Hotel on the northern portion of 152 and 160 Wyndham Street North. The south portion of 152 and 160 Wyndham Street North was developed with a commercial building occupied by an undertaker and movie theatre.
1895 – 1910	<i>Elizabeth Wagner</i>	No records	Commercial Use	No additional observations.
1891 - 1895	<i>Thomas Ellis</i>	Commercial	Commercial Use	Information provided in the 2007 D.R. Poulton Archaeological Report indicated that 152 and 160 Wyndham Street North was developed with assumed commercial buildings between 1862 and 1872; however, the occupants of the buildings were not identified, and the buildings' construction dates are unknown.
1855 - 1891	The Canada Company	Unknown	NA	No additional observations.

Notes:

Information presented in this table has been taken from Pinchin's Phase One Environmental Site Assessment, 55 Baker Street, 152, 160 Wyndham Street North, Chapel and Park Lane, Guelph, Ontario, dated October 30, 2018.

PINs and Instruments referenced above are as shown on Registered Plan 61R-21815, dated June 22, 2020.

FIP = fire insurance plan

Commercial or Industrial Property Uses are shown in italicized font.

- ¹ Types of property use as defined in Ontario Regulation 153/04. Permitted uses include Agricultural or other, Commercial, Industrial, Parkland, Residential.
- ² Additional information was obtained from the city directories, historical reports, title search, Site observations, interviews, and aerial photographs documented in the Pinchin report (2018) and supplemented by Jacobs with any readily available information.

Table 3. Areas of Potential Environmental Concern

55 Baker Street, 152 and 160 Wyndham Street North, and Park Lane, Guelph, Ontario

Areas of Potential Environmental Concern ^a	Location of Area of Potential Environmental Concern on Phase One Property	Potentially Contaminating Activity ^b	Location of PCA (on-site or off-site) ^c	Contaminants of Potential Concern ^d	Media Potentially Impacted (Groundwater, soil and/or sediment)
APEC-1 Historical Industrial Property Use	55 Baker Street Park Lane	34 Metal Fabrication	Onsite	Metals, hydride-forming Metals, ORPs (Hg, CrVI, B-HWS, CN-, EC, SAR), PHCs, PAHs, VOCs, BTEX	Soil and Groundwater
APEC-2 Unknown/Poor Quality Fill Material	Entire Site	30 Importation of Fill Material of Unknown Quality	Onsite	Metals, hydride-forming Metals, ORPs (Hg, CrVI, B-HWS, CN-, EC, SAR), PHCs, PAHs, VOCs, BTEX	Soil and Groundwater
APEC-3 Historical Transformers	East-central portion of 55 Baker Street	55 Transformer Manufacturing, Processing and Use	Onsite	PHCs, BTEX, PCBs, PAHs	Soil
APEC-4 Use of Road Salts	Entire Site	48 Salt Manufacturing, Processing and Bulk Storage	Onsite	EC, SAR, sodium, chloride	Soil and Groundwater
APEC-5 Historical Dry Cleaning	North portion of 55 Baker Street	37 Operation of Dry Cleaning Equipment (where chemicals are used)	Offsite - North	VOCs	Groundwater
APEC-6 Historical Retail Fuel Outlet, Historical UST, Historical Automotive repair/servicing and Historical Iron Foundry	North portion of 55 Baker Street	27 Garages and Maintenance and Repair of Railcars, Marine Vehicles and Aviation Vehicles	Offsite - North	Metals, hydride-forming Metals, ORPs (Hg, CrVI), PHCs, PAHs, VOCs, BTEX	Groundwater
		28 Gasoline and Associated Products Storage in Fixed Tanks			
		32 Iron and Steel Manufacturing and Processing			
APEC-7 Potential Historical Dry Cleaning	North portion of 55 Baker Street	37 Operation of Dry Cleaning Equipment (where chemicals are used)	Offsite - North	VOCs	Groundwater
APEC-8 Potential Historical Dry Cleaning, Historical Garage and Historical UST	North portion of 160 Wyndham Street North and northeast portion of 55 Baker Street	27 Garages and Maintenance and Repair of Railcars, Marine Vehicles and Aviation Vehicles	Offsite - Northeast	Metals, hydride-forming Metals, ORPs (Hg, CrVI), PHCs, PAHs, VOCs, BTEX	Groundwater
		28 Gasoline and Associated Products Storage in Fixed Tanks			
		37 Operation of Dry Cleaning Equipment (where chemicals are used)			
APEC-9 Historical Fuel Oil UST	North portion of 55 Baker Street	28 Gasoline and Associated Products Storage in Fixed Tanks	Offsite - Northeast	PHCs, VOCs, BTEX, PAHs, Metals (Lead)	Groundwater
APEC-10 Historical Automotive Repair	Northeast portion of 55 Baker Street	27 Garages and Maintenance and Repair of Railcars, Marine Vehicles and Aviation Vehicles	Offsite - Northeast	Metals, hydride-forming Metals, ORPs (Hg, CrVI), PHCs, PAHs, VOCs, BTEX	Groundwater
APEC-11 Historical Off-Site Industrial Operations, Historical UST and Historical Fuel Oil Tank	West-central portion of 55 Baker Street	34 Metal Fabrication	Offsite - West	Metals, hydride-forming Metals, ORPs (Hg, CrVI, B-HWS, CN-, EC, SAR), PHCs, PAHs, VOCs, BTEX	Groundwater
		28 Gasoline and Associated Products Storage in Fixed Tanks			
APEC-12 Historical Automotive Garage, Historical USTs and Historical Industrial Operations	West-central portion of 55 Baker Street	27 Garages and Maintenance and Repair of Railcars, Marine Vehicles and Aviation Vehicles	Offsite - West	Metals, hydride-forming Metals, ORPs (Hg, CrVI, B-HWS, CN-, EC, SAR), PHCs, PAHs, VOCs, BTEX	Groundwater
		28 Gasoline and Associated Products Storage in Fixed Tanks			
		34 Metal Fabrication			
APEC-13 Historical Automotive Garage	South portion of 152 Wyndham Street North	27 Garages and Maintenance and Repair of Railcars, Marine Vehicles and Aviation Vehicles	Offsite - East	Metals, hydride-forming Metals, ORPs (Hg, CrVI), PHCs, PAHs, VOCs, BTEX	Groundwater
APEC-14 Historical Gasoline Spill	Southwest corner of 55 Baker Street	Other Activity not defined in O. Reg. 153/04 Table 2 of Schedule D	Offsite - South	PHCs, PAHs, Metals (Lead) , VOCs (MTBE), BTEX	Groundwater
APEC-15 Historical Dry Cleaning	Southeast portion of Park Lane	37 Operation of Dry Cleaning Equipment (where chemicals are used)	Offsite - East	VOCs	Groundwater
APEC-16 Historical AST and UST	Southwest corner of 55 Baker Street	28 Gasoline and Associated Products Storage in Fixed Tanks	Offsite - South	PHCs, VOCs, BTEX, PAHs, Metals (Lead)	Groundwater

Table 3. Areas of Potential Environmental Concern

55 Baker Street, 152 and 160 Wyndham Street North, and Park Lane, Guelph, Ontario

Areas of Potential Environmental Concern ^a	Location of Area of Potential Environmental Concern on Phase One Property	Potentially Contaminating Activity ^b	Location of PCA (on-site or off-site) ^c	Contaminants of Potential Concern ^d	Media Potentially Impacted (Groundwater, soil and/or sediment)
APEC-17 Historical Service Station, Historical Dry Cleaning Operation, Historical Automotive Repair, Historical Coach and Body Manufacturing, Historical Industrial Property Use	Northwest portion of 55 Baker Street	27 Garages and Maintenance and Repair of Railcars, Marine Vehicles and Aviation Vehicles	Offsite - Northwest	Metals, hydride-forming Metals, ORPs (Hg, CrVI, B-HWS, CN-, EC, SAR), PHCs, PAHs, VOCs, BTEX	Groundwater
		28 Gasoline and Associated Products Storage in Fixed Tanks			
		37 Operation of Dry Cleaning Equipment (where chemicals are used)			
		34 Metal Fabrication			
		57 Vehicles and Associated Parts Manufacturing			
APEC-18 Former Oil Shed	Southwest portion of 55 Baker Street	28 Gasoline and Associated Products Storage in Fixed Tanks	Onsite	Metals, hydride-forming Metals, ORPs (Hg, CrVI), PHCs, PAHs, VOCs, BTEX	Soil and Groundwater
APEC-19 Former Oil House	Western portion of 152 Wyndham Street North	28 Gasoline and Associated Products Storage in Fixed Tanks	Onsite	Metals, hydride-forming Metals, ORPs (Hg, CrVI), PHCs, PAHs, VOCs, BTEX	Soil and Groundwater
APEC-20 Former Coke Storage	Northeast portion of 55 Baker Street	Other Activity not defined in O. Reg. 153/04 Table 2 of Schedule D	Onsite	Metals, hydride-forming Metals, ORPs (Hg, CrVI), PHCs, PAHs, VOCs, BTEX, ABNs	Soil and Groundwater
APEC-21 Former Garage	Northeast portion of 55 Baker Street	27 Garages and Maintenance and Repair of Railcars, Marine Vehicles and Aviation Vehicles	Onsite	Metals, hydride-forming Metals, ORPs (Hg, CrVI), PHCs, PAHs, VOCs, BTEX	Soil and Groundwater
APEC-22 Historical Dry Cleaning Operations, Historical UST and Former Coal Yard	Southwest portion of 55 Baker Street	28 Gasoline and Associated Products Storage in Fixed Tanks	Offsite	Metals, hydride-forming Metals, ORPs (Hg, CrVI), PHCs, PAHs, VOCs, BTEX	Groundwater
		37 Operation of Dry Cleaning Equipment (where chemicals are used)			
		Other Activity not defined in O. Reg. 153/04 Table 2 of Schedule D			

Notes:

^a APEC means the area on, in, or under a Phase One Property where one or more contaminants are potentially present, as determined through the Phase One ESA, including through (a) identification of past or present uses on, in, or under the Phase One Property; and (b) identification of PCAs.

APECs 1 to 16 were identified in the Pinchin (2018) Phase One ESA. Additional PCAs were added to offsite APECs 6, 11 and 12 as part of the Phase One ESA Update. APECs 17 to 23 identified by Jacobs. Metals as a COPC were removed from APEC-14 by Jacobs as the gasoline spill occurred in 2003.

^b PCA – potentially contaminating activity means a use or activity as set out in Column A of Table 2 of Schedule D of O. Reg. 153/04 that is occurring or has occurred in a Phase One study area.

^c "Onsite" refers to within the Phase One/Two Property; "Offsite" refers to the Phase One Study Area.

^d Contaminants of potential concern were identified using the Method Groups as identified in the Protocol for Analytical Methods Used in the Assessment of Properties under Part XV.1 of the Environmental Protection Act, March 9, 2004, amended as of July 1, 2011.

ABN = Acid Base Neutrals

APEC = Area of Potential Environmental Concern

B-HWS = hot water soluble boron

BTEX = benzene, toluene, ethylbenzene and xylenes

CN- = cyanide

COPC = contaminant of potential concern

CrVI = hexavalent chromium

EC = electrical conductivity

Hg = mercury

MTBE = methyl tert-butyl ether

O. Reg. = Ontario Regulation

ORP = other regulated parameter

PAH = Polyaromatic Hydrocarbons

PCB = Polychlorinated biphenyl

PHC = Petroleum Hydrocarbons

SAR = sodium adsorption ratio

UST = underground storage tank

VOC = Volatile Organic Compounds

Table 4. Phase One Conceptual Site Model*Phase One ESA Summary, 55 Baker Street, 152, 160 Wyndham Street North and Park Lane, Guelph, Ontario*

Phase One CSM Element	Summary
Existing Buildings and Structures	No buildings exist on the Phase One Property. The Site consists of two asphalt parking lots (55 Baker Street, 152 and 160 Wyndham) and an asphalt laneway (Park Lane). Historical buildings are presented on Figure 2.
Identify Water Bodies in the Phase One Study Area	The Speed River is located approximately 130 to 150 m north-northeast of the Phase One Property.
Areas of Natural Significance	No areas of natural significance were identified within the Phase One Study Area.
Presence of Drinking Water Wells	No drinking water wells were identified on the Phase One Property. The Site and surrounding properties are serviced with potable water obtained from municipal groundwater supply wells located within the City of Guelph. Water wells within 500 m of the Site listed in the Ontario Water well records database are shown on Figure 6.
Identify Roads within the Phase One Study Area	Figure 7 presents the roadways and land uses within the Phase One Study Area.
Adjacent Property Uses	Figure 7 and Figure 3 of the Phase One ESA (Pinchin, 2018) presents the adjacent property use: <ul style="list-style-type: none"> • To the north: commercial/industrial and residential • To the east: commercial/industrial and mixed use residential/commercial • To the south: residential, commercial/industrial and mixed use residential/commercial • To the west: residential, commercial/industrial and mixed use residential/commercial
Identify PCAs in the Phase One Study Area	A total of 129 PCAs were identified in the Phase One Study Area and are shown on Figure 8 and 9 along with approximate locations of historical USTs. Details and descriptions of the PCAs are provided in Table 1, and indicate which PCAs result in an APEC.
Identify APECs	The Phase One ESA (Pinchin, 2018) and Jacobs identified twenty-two APECs for the Phase One Property, eight attributable to onsite PCAs, and 14 attributable to offsite PCAs. APECs and are listed in Table 3 and located on Figure 10.
COPCs	The COPCs identified by Jacobs from a review of the Phase One ESA (Pinchin, 2018) include metals (including hydride-forming metals), other regulated parameters (hot water soluble (HWS) boron, cyanide, EC, SAR, sodium, chloride, mercury, hexavalent chromium), VOCs, BTEX, PHCs, PAHs, dioxins/furans and ABNs.
Presence of Underground Utilities	Underground utilities on the Phase One Property provide electrical services to the light standards and pay meters, in addition to storm sewers which provide the drainage to the parking lots. The Site Representative indicated that a parking attendant building was recently demolished in 2016 on the west central portion of the property. The building was serviced by municipal water and was connected to the sanitary sewer system. Additionally, several buildings were historically present on the Phase One Property as shown on Figure 2. It is unclear if utilities associated with these former buildings remain on the Phase One Property. Estimated depths of the utilities are 1 mbgs for electrical utilities, and 3 mbgs for storm sewers. Previous reports indicate that groundwater was encountered at depths of approximately 3.5 to 8.9 mbgs, therefore utility corridors are expected to be present above the water table and would not act as a preferential pathway for contaminant distribution and transport. It is unclear if historical utilities resulting from the historical industrial use on the Phase One Property are still present. Known utilities are presented on Figure 3.
Regional/Local Geology	The Phase One Property and surrounding properties are located within the physiographical area identified as the Guelph Drumlin Field. Glacial fluvial outwash deposits of sands and gravel occur, underlain in places by fine-grained silts and clays, overlying dolostone bedrock. Native subsurface materials encountered during previous investigations (XCG, 2008), consisted of silty sand, silt and gravel, cobbles, sand and silt. No bedrock outcrops were observed on Site or in the surrounding area. Based on information provided in previous investigations (XCG, 2008), the overburden thickness ranges between approximately 4.3 and 7.3 m.
Regional/Local Hydrogeology	The Phase One Property is relatively flat, with a slight slope to the south. The surrounding area slopes gradually to the south and east towards the Speed River as shown on Figure 4. The Speed River is located 130 m north-northeast and 440 m east of the Site, and flows southeast and discharges into the Grand River located approximately 19 kilometres south of the Site. Based on an elevation survey completed as part of previous investigations (XCG, 2008) the groundwater at the Site flows in an east-southeast direction towards the Speed River.
Uncertainties Affecting the Validity of Phase One CSM	On the basis of the uncertainties presented within the Phase One ESA report, it is possible that a PCA/APEC or land use has not been identified within the individual components of the Phase One ESA. Information was gathered from numerous sources (that is, aerial photographs, City Directories, database searches, historical reports, interviews, and site reconnaissance), which decreases the chance that a major PCA or land use was not identified in this Phase One ESA. Many aspects of the CSM have been previously studied and verified through subsurface investigations (for example, groundwater flow direction); these aspects are not directly affected by the noted uncertainties: <ul style="list-style-type: none"> • Quality of aerial photographs may not allow some features to be clearly identified, and professional judgment was used to relate the historical features identified in the aerial photographs to present day locations • Municipal addresses are known to change • Information provided by interviewed individuals, could be based on hearsay or personal opinion

Notes:

This Phase One Conceptual Site Model was prepared by Jacobs based on the Phase One Environmental Site Assessment prepared by Pinchin (2008) and the information reviewed as part of the Phase One ESA Update.

ABN = Acid base neutral

APEC = Areas of Potential Concern

BTEX = benzene, ethylbenzene, toluene and xylenes

COPC = Contaminant of Potential Concern

CSM = Contaminated Sites Model

EC = electrical conductivity

ESA = Environmental Site Assessment

masl = metre(s) above sea level

mbgs = metre(s) below ground surface

PAH = Polycyclic aromatic hydrocarbon

PCA = Potentially Contaminating Activity

Phase One Property = 55 Baker Street, 152 and 160 Wyndham Street N, Park Lane

PHC = Petroleum hydrocarbon

SAR = sodium adsorption ratio

UST = underground storage tanks

VOC = volatile organic compound(s)

Figures

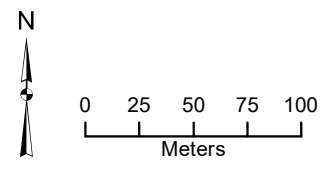

- Phase One Property Boundary
- Lands within 250 m of Phase One Property
- Phase One Study Area

Notes:
 1. Aerial Imagery: ESRI World Imagery 2019. Imagery Date May 6, 2019.
 2. Inset Basemap: Source: Esri, DigitalGlobe, GeoEye, Earthstar Geographics, CNES/Airbus DS, USDA, USGS, AeroGRID, IGN, and the GIS User Community
 Sources: Esri, HERE, Garmin, Intermap, increment P Corp., GEBCO, USGS, FAO, NPS, NRCAN, GeoBase, IGN, Kadaster NL, Ordnance Survey, Esri Japan, METI, Esri China (Hong Kong), (c) OpenStreetMap contributors, and the GIS User Community

Figure 1
 Site Location
 Phase One Environmental Site Assessment
 55 Baker Street, 152 and 160 Wyndham Street
 North and Park Lane, Guelph, Ontario
 Date Exported: 12/18/2020



- | | | |
|----------------------------------|-------------------------------------|--------------------------|
| Sample Location (Current) | Sample Location (Historical) | Site Boundary |
| ● Borehole | ● Borehole | ▭ Property Boundary |
| ⊕ Monitoring Well | ⊕ Monitoring Well | ▨ Historical Building |
| | ● Soil Sample | ▭ Historical Transformer |

Notes:
 1. Historical sample locations and site boundaries are approximate. Current sample locations have been surveyed.

BH - Borehole
 MW - Monitoring Well

Figure 2
 Site Plan and Historical Buildings
 Phase One Environmental Site Assessment
 55 Baker Street, 152 and 160 Wyndham Street
 North and Park Lane, Guelph, Ontario
 Date Exported: 12/11/2020

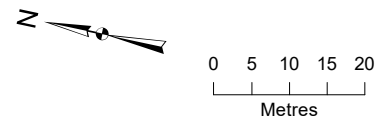



Sample Location (Current)	Gas Meter	Gas Line	Site Boundary
Borehole	Catch Basin	Overhead Hydro	Property Boundary
Monitoring Well	Man Hole	Underground Hydro	
	Light		
	Storm Sewer		
	Sanitary Sewer		
	Water Line		

Notes:
 1. Historical sample locations and site boundaries are approximate. Current sample locations have been surveyed.

BH - Borehole
 MW - Monitoring Well

Figure 3
 Site Plan and Known Utilities
 Phase One Environmental Site Assessment
 55 Baker Street, 152 and 160 Wyndham Street
 North and Park Lane, Guelph, Ontario
 Date Exported: 12/11/2020

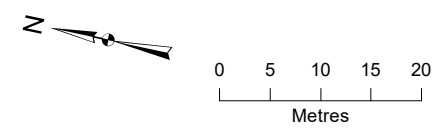

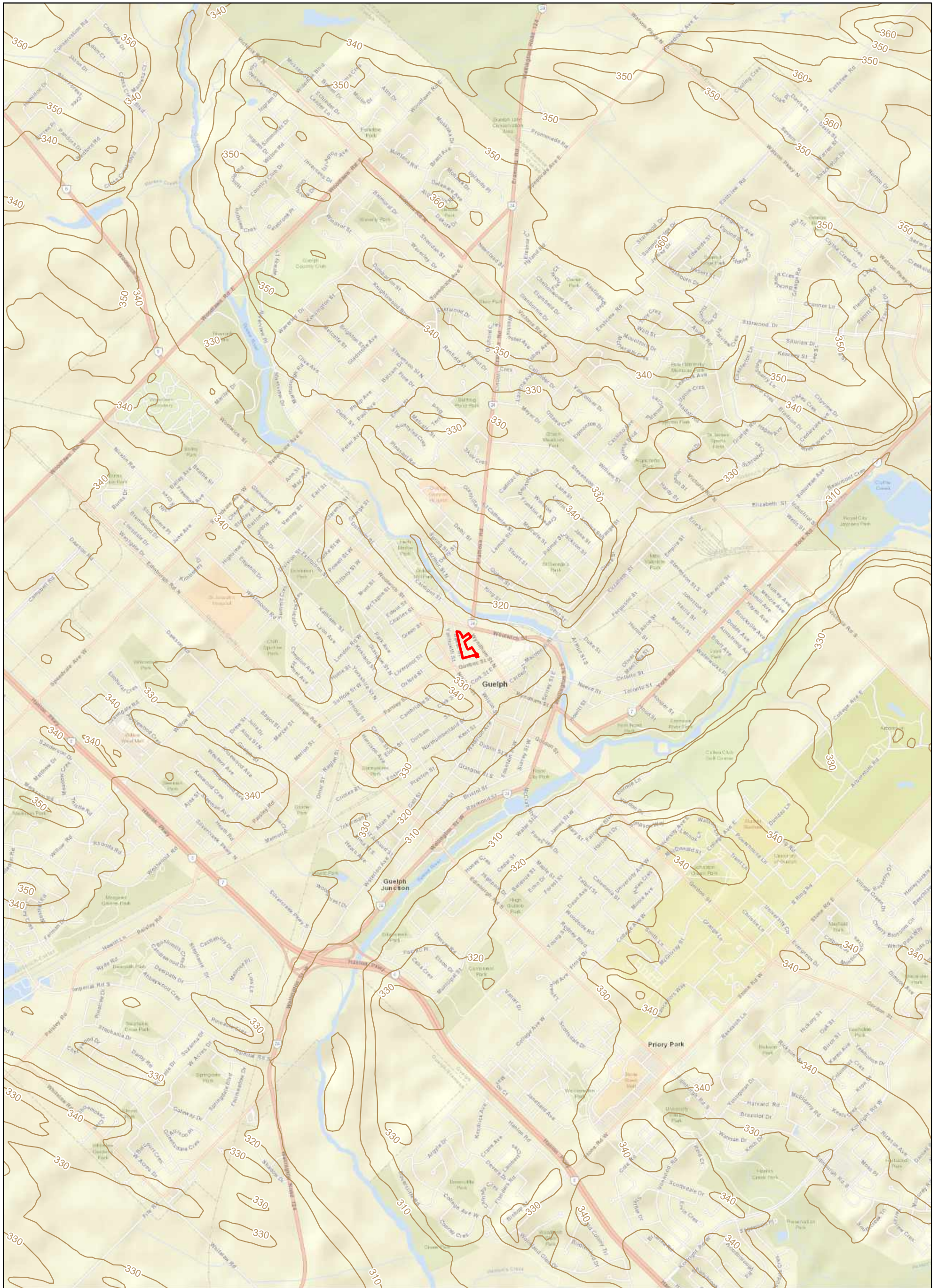

■ Site Boundary
 — Elevation Contour (10 m)

Notes:
 1. Topography Contours obtained from Canvec.
 2. Basemap Sources: Esri, HERE, Garmin, USGS, Intermap, INCREMENT P, NRCan, Esri Japan, METI, Esri China (Hong Kong), Esri Korea, Esri (Thailand), NGCC, (c) OpenStreetMap contributors, and the GIS User Community

Figure 4
 Regional Topography
 Phase One Environmental Site Assessment
 55 Baker Street, 152 and 160 Wyndham Street
 North and Park Lane, Guelph, Ontario
 Date Exported: 12/11/2020

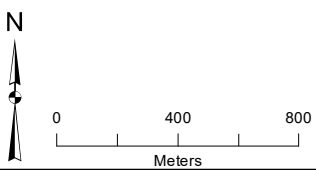

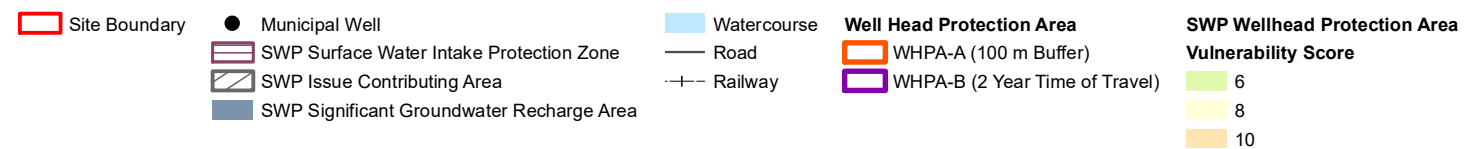
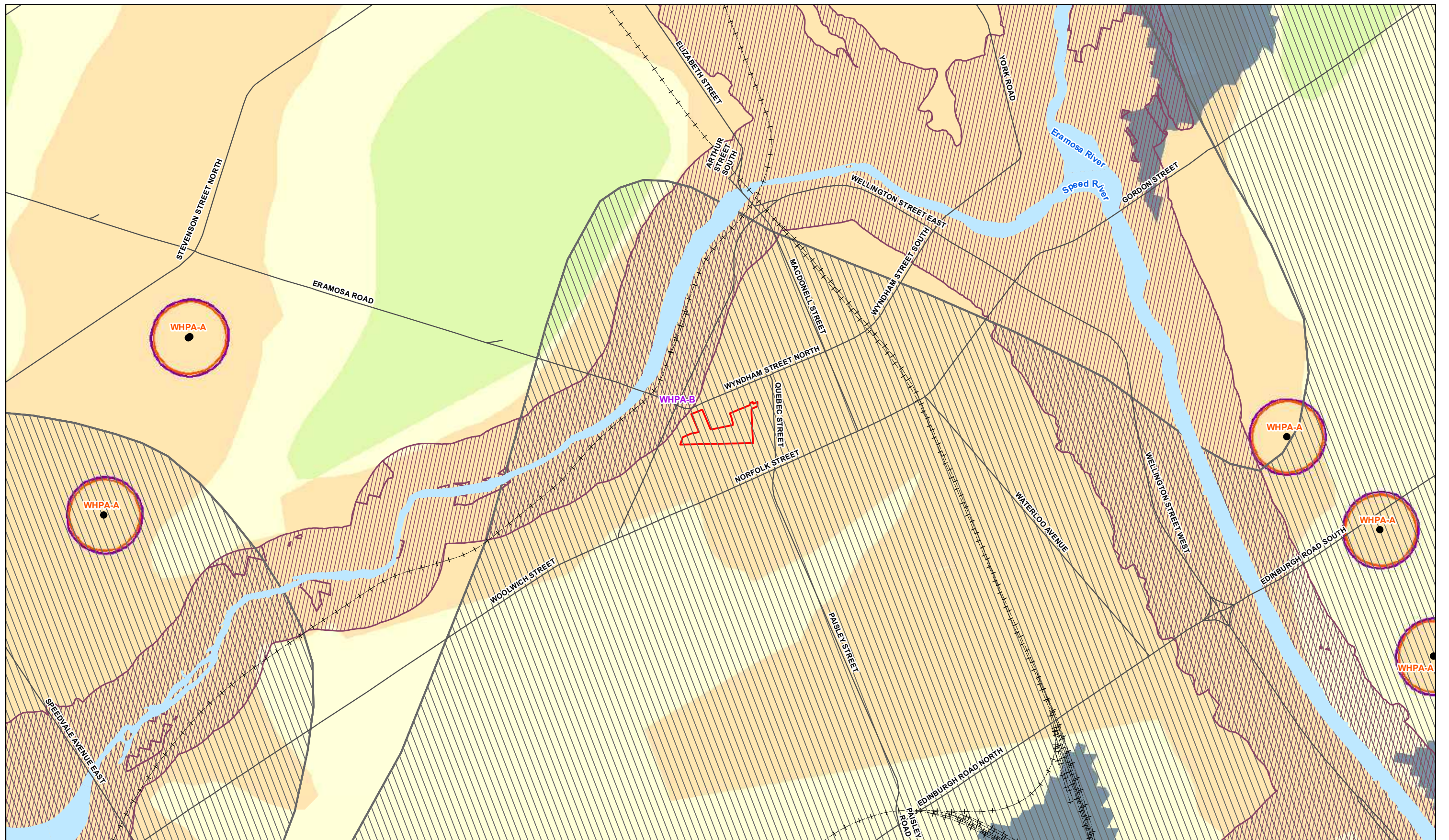

Notes:
 1. Contains Information made available under Grand River Conservation Authority's Open Data Licence v2.0.
<https://data.grandriver.ca/downloads-geospatial.html>

Figure 5
 Source Water Protection Areas
 Phase One Environmental Site Assessment
 55 Baker Street, 152 and 160 Wyndham Street
 North, and Park Lane, Guelph, Ontario
 Date Exported: 12/11/2020

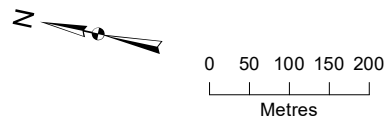

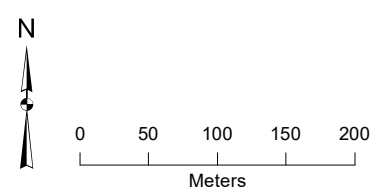

- Site Boundary
- Site Boundary - 500m Buffer
- Water Supply Well
- Recharge Well
- Dewatering Well, Not Used
- Purpose not available
- Monitoring Well or Test Hole

Notes:
 1. Aerial Imagery: ESRI World Imagery 2020. Imagery Date: May 2019.
 2. Ontario Water Well Records obtained from: <https://www.ontario.ca/data/well-records>

Figure 6
 Ontario Water Well Records Near Project Site
 Phase One Environmental Site Assessment
 55 Baker Street, 152 and 160 Wyndham Street
 North and Park Lane, Guelph, Ontario
 Date Exported: 12/18/2020

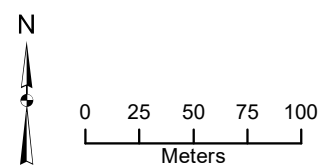
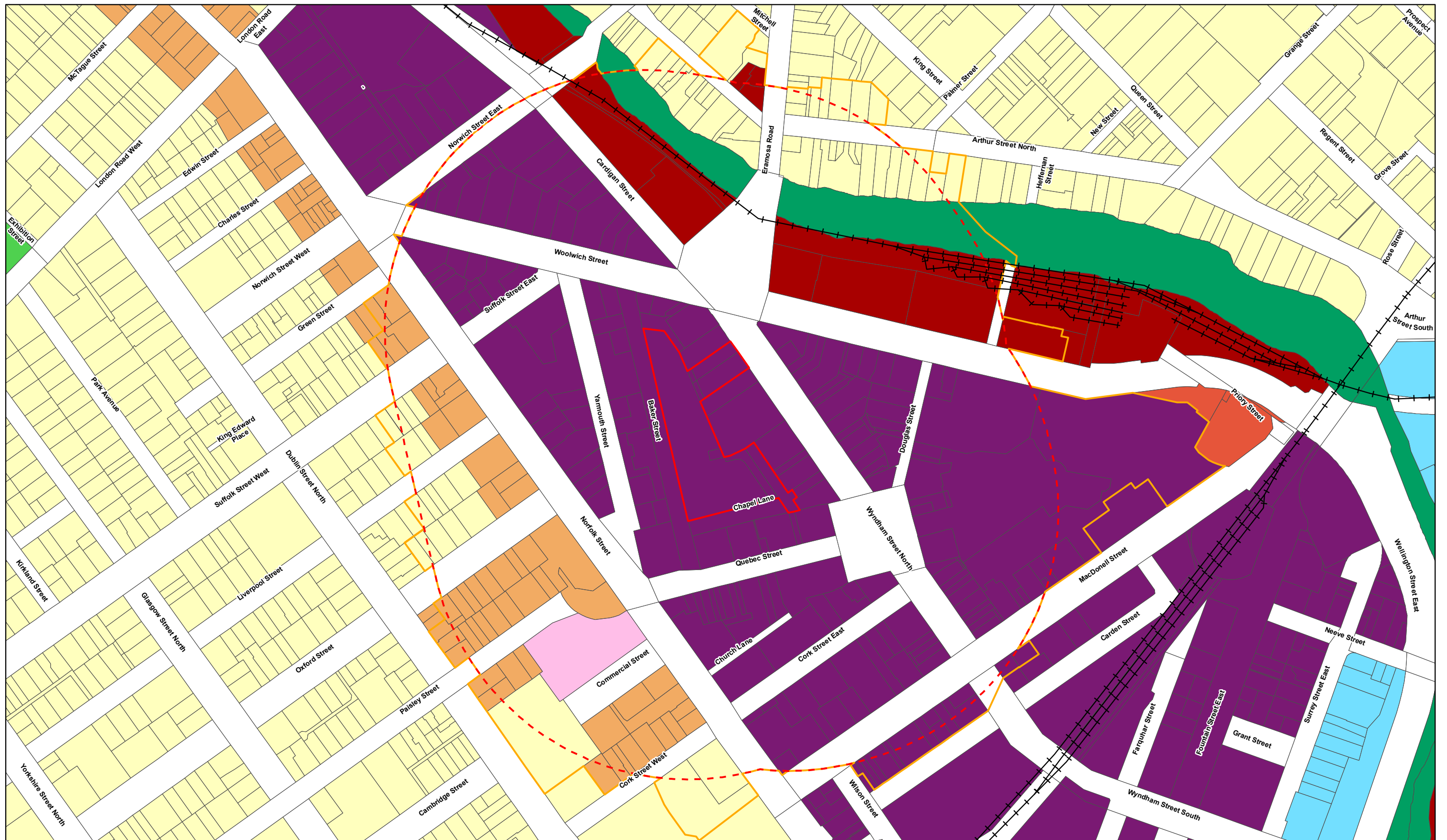

- | | | |
|--|-------------------------|---------------------------------|
| Phase One Property Boundary | Landuse: Mixed Use | Neighbourhood Commercial Centre |
| Lands within 250 m of Phase One Property | Downtown | Open Space and Park |
| Phase One Study Area | Low Density Residential | Service Commercial |
| Property Boundary | Mixed Office Commercial | Significant Natural Area |
| Railway | | Special Study Area |

Notes:
 1. Aerial Imagery: ESRI World Imagery 2019. Imagery Date May 6, 2019.
 2. Inset Basemap:
 3. Property Boundaries: City of Guelph.

Figure 7
 Land Use
 Phase One Environmental Site Assessment
 55 Baker Street, 152 and 160 Wyndham Street
 North and Park Lane, Guelph, Ontario
 Date Exported: 12/18/2020



Potentially Contaminating Activity (Labeled Unique PCA ID (PCA Type))

● 27: Garages and Maintenance and Repair of Railcars, Marine Vehicles and Aviation Vehicles
● 28: Gasoline and Associated Products Storage in Fixed Tanks
● 30: Unknown/Poor Quality Fill Material
● 34: Metal Fabrication
● 48: Use of Road Salts
● 55: Transformer Manufacturing, Processing and Use
● Other: Other PCA Activity not defined in O.Reg 153/04 Table 2 of Schedule D

□ Property Boundary	Area of Potential Concern	■ APEC-18 (Former Oil Shed)
□ Site Boundary	▨ APEC-1 (Historical Industrial Property Use)	▨ APEC-19 (Former Oil House)
	▨ APEC-2 (Unknown Poor Quality Fill Material) and APEC-4 (Use of Road Salts)	▨ APEC-20 (Former Coke Storage) and APEC-21 (Former Garage)
	▨ APEC-3 (Historical Transformer)	

Notes:
 1. Aerial Imagery: ESRI World Imagery 2019. Imagery Date May 6, 2019.
 2. Property Boundaries: City of Guelph.
 3. Site boundaries are approximate.
 4. PCA Unique IDs are as assigned in the Phase One ESA (Pinchin 2018) and those added by Jacobs (above 56).
 5. See Table 4-2 for PCA descriptions.

Figure 8
 Potentially Contaminating Activities (PCAs) - Onsite
 Phase One Environmental Site Assessment
 55 Baker Street, 152 and 160 Wyndham Street
 North and Park Lane, Guelph, Ontario
 Date Exported: 12/11/2020

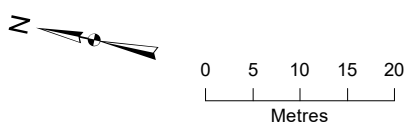

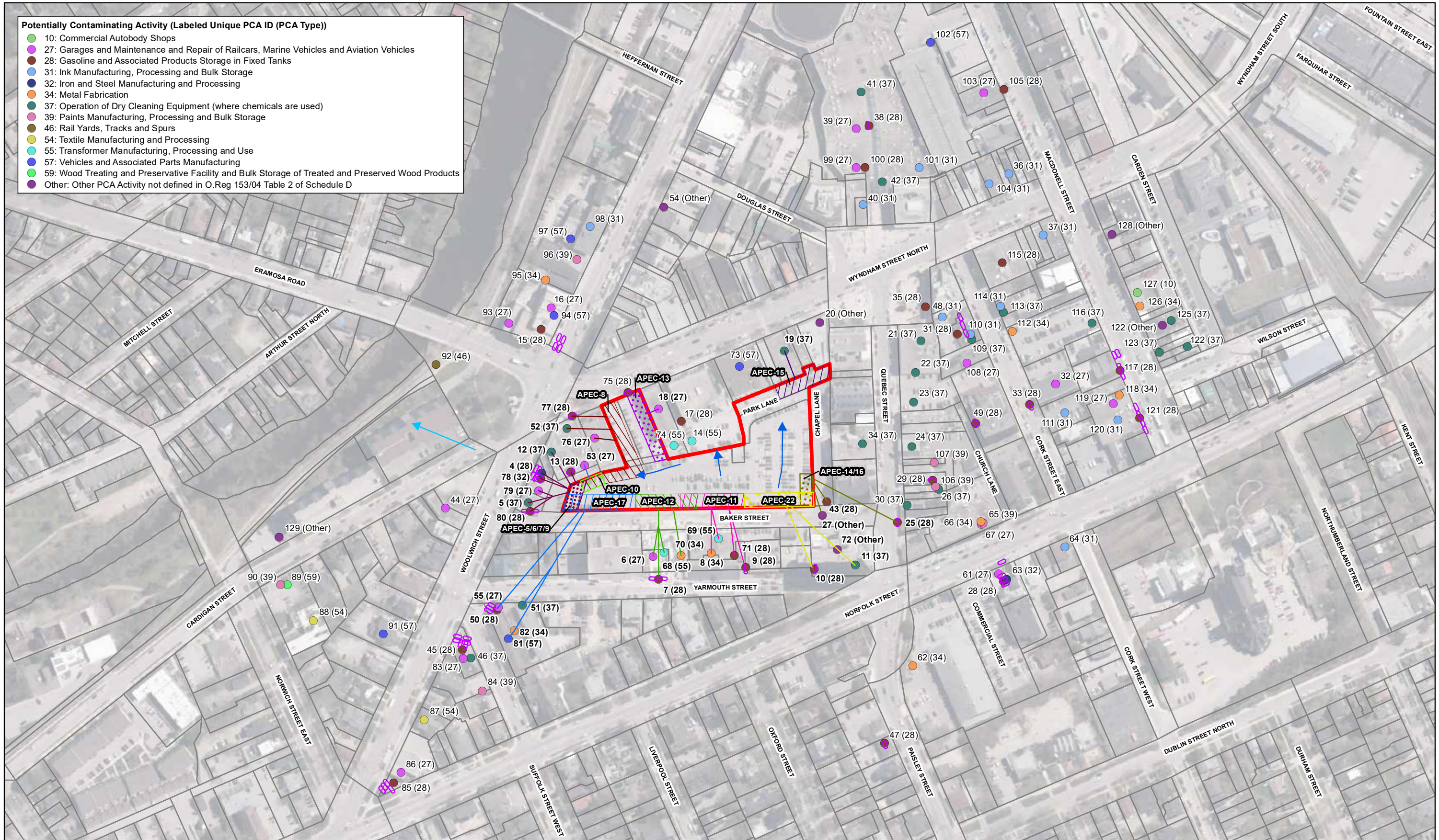

- Potentially Contaminating Activity (Labeled Unique PCA ID (PCA Type))**
- 10: Commercial Autobody Shops
 - 27: Garages and Maintenance and Repair of Railcars, Marine Vehicles and Aviation Vehicles
 - 28: Gasoline and Associated Products Storage in Fixed Tanks
 - 31: Ink Manufacturing, Processing and Bulk Storage
 - 32: Iron and Steel Manufacturing and Processing
 - 34: Metal Fabrication
 - 37: Operation of Dry Cleaning Equipment (where chemicals are used)
 - 39: Paints Manufacturing, Processing and Bulk Storage
 - 46: Rail Yards, Tracks and Spurs
 - 54: Textile Manufacturing and Processing
 - 55: Transformer Manufacturing, Processing and Use
 - 57: Vehicles and Associated Parts Manufacturing
 - 59: Wood Treating and Preservative Facility and Bulk Storage of Treated and Preserved Wood Products
 - Other: Other PCA Activity not defined in O.Reg 153/04 Table 2 of Schedule D

- Underground Storage Tank
- Property Boundary
- Site Boundary
- Inferred Groundwater Flow
- Interpreted Groundwater Flow
- APEC-5/6/7/9 (Off-site Historical Dry Cleaning, Off-site Historical RFO and Off-site Historical Fuel Oil UST)
- APEC-8 (Off-site Historical Dry Cleaning)
- APEC-10 (Off-site Historical Automotive Repair Garage)
- APEC-11 (Off-site Industrial Operations)
- APEC-12 (Off-site Historical Automotive Repair)
- APEC-13 (Off-site Historical Automotive Repair Garage)
- APEC-14/16 (Historical Gasoline Spill/Off-Site Historical Below Grade AST)
- APEC-15 (Off-site Historical Dry Cleaning)
- APEC-17 (Off-site Dry Cleaning, Historical RFO, and Automotive Repair)
- APEC-22 (Off-site Dry Cleaning and Historical UST)

Notes:

1. Aerial Imagery: ESRI World Imagery 2019. Imagery Date May 6, 2019.
2. Property Boundaries: City of Guelph.
3. Site boundaries are approximate.
4. PCA Unique IDs are as assigned in the Phase One ESA (Pinchin 2018) and those added by Jacobs (above 56).
5. PCAs contributing to an APEC are bolded and are shown with a connecting corresponding coloured line.
6. See Table 4-2 for PCA descriptions and rationale on whether the PCA contributes to a APEC on the Site.

Figure 9
 Potentially Contaminating Activities (PCAs) - Offsite
 Phase One Environmental Site Assessment
 55 Baker Street, 152 and 160 Wyndham Street
 North and Park Lane, Guelph, Ontario
 Date Exported: 1/5/2021

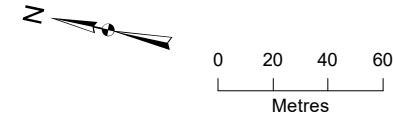

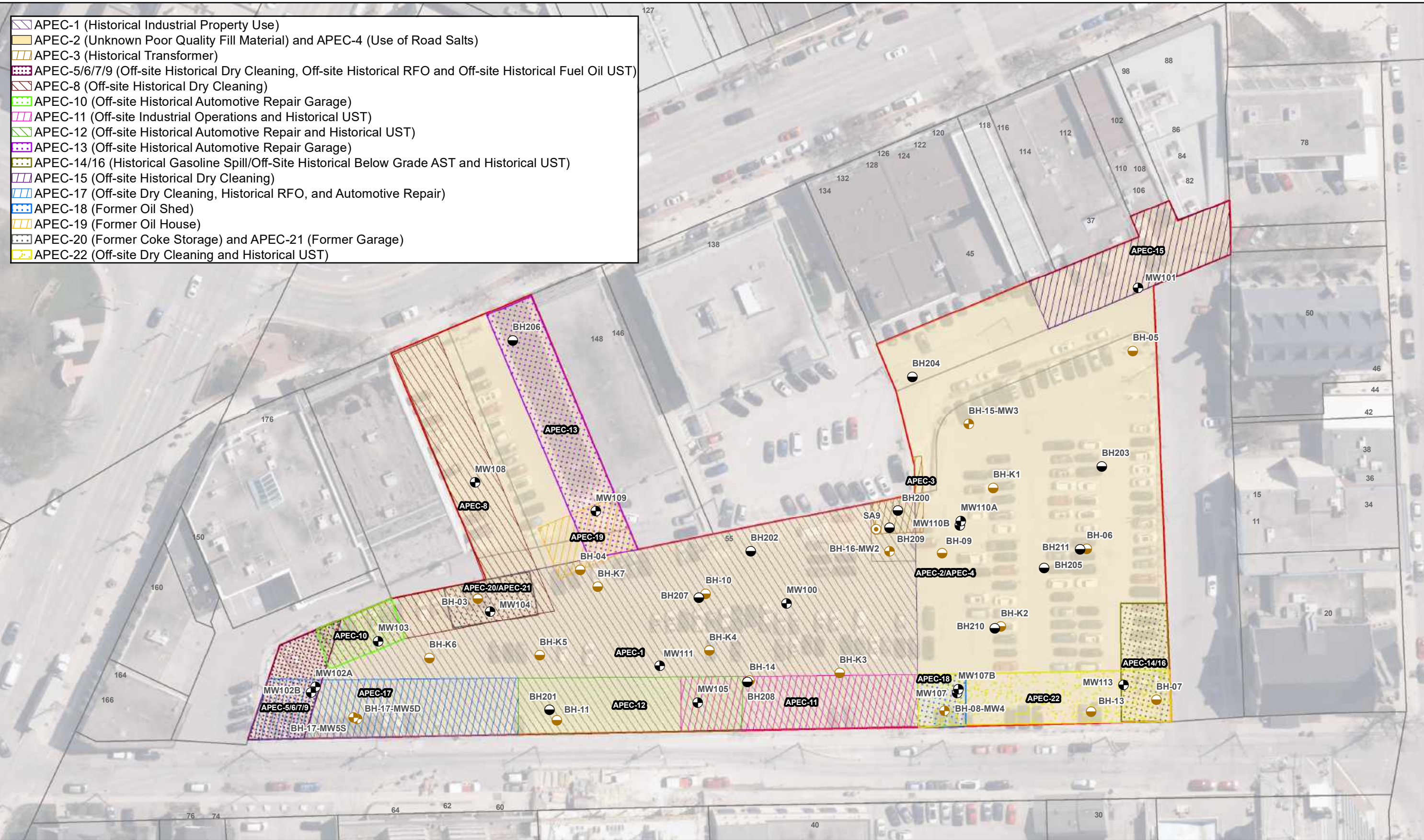

- APEC-1 (Historical Industrial Property Use)
- APEC-2 (Unknown Poor Quality Fill Material) and APEC-4 (Use of Road Salts)
- APEC-3 (Historical Transformer)
- APEC-5/6/7/9 (Off-site Historical Dry Cleaning, Off-site Historical RFO and Off-site Historical Fuel Oil UST)
- APEC-8 (Off-site Historical Dry Cleaning)
- APEC-10 (Off-site Historical Automotive Repair Garage)
- APEC-11 (Off-site Industrial Operations and Historical UST)
- APEC-12 (Off-site Historical Automotive Repair and Historical UST)
- APEC-13 (Off-site Historical Automotive Repair Garage)
- APEC-14/16 (Historical Gasoline Spill/Off-Site Historical Below Grade AST and Historical UST)
- APEC-15 (Off-site Historical Dry Cleaning)
- APEC-17 (Off-site Dry Cleaning, Historical RFO, and Automotive Repair)
- APEC-18 (Former Oil Shed)
- APEC-19 (Former Oil House)
- APEC-20 (Former Coke Storage) and APEC-21 (Former Garage)
- APEC-22 (Off-site Dry Cleaning and Historical UST)

- | | | |
|----------------------------------|-------------------------------------|----------------------|
| Sample Location (Current) | Sample Location (Historical) | Site Boundary |
| Borehole | Borehole | Property Boundary |
| Monitoring Well | Monitoring Well | |
| | Soil Sample | |

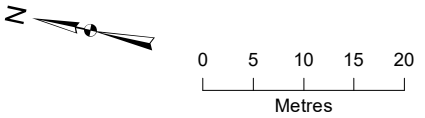

Notes:
 1. Aerial Imagery: ESRI World Imagery 2019. Imagery Date May 6, 2019.
 2. Property Boundaries: City of Guelph.
 3. Historical sample locations and site boundaries are approximate. Current sample locations have been surveyed.

BH - Borehole
 MW - Monitoring Well

Figure 10
 Areas of Potential Environmental Concern and Sampling Locations
 Phase One Environmental Site Assessment
 55 Baker Street, 152 and 160 Wyndham Street
 North and Park Lane, Guelph, Ontario
 Date Exported: 12/17/2020

Attachment A
Plan of Survey

SCHEDULE				
PART	LOT	PLAN	PIN	AREA m ²
1	PART OF LOT 74 PART OF BURYING GROUND, PART OF LANE AT THE REAR OF LOTS 73 & 74 (KNOWN AS PARK LANE & CLOSED BY BY-LAW NO. 1383 REGISTERED AS INSTRUMENT CS31228)	ALL OF 71287-0044 (LT)	599.9	
2	PART OF BURYING GROUND, PART OF LANE AT THE REAR OF LOTS 73 & 74 (KNOWN AS PARK LANE & CLOSED BY BY-LAW NO. 1383 REGISTERED AS INSTRUMENT CS31228)	ALL OF 71287-0044 (LT)	58.2	
3	PART OF BURYING GROUND	ALL OF 71287-0045 (LT)	88.0	
4	PART OF LOTS 73 & 74, PART OF BURYING GROUND, PART OF LANE AT THE REAR OF LOTS 73 & 74 (KNOWN AS PARK LANE & CLOSED BY BY-LAW NO. 1383 REGISTERED AS INSTRUMENT CS31228)	ALL OF 71287-0038 (LT)	949.0	
5	PART OF BURYING GROUND AND PART OF TRAVELLED LANE THROUGH BURYING GROUND CLOSED BY BY-LAW (1968-699) REGISTERED AS INSTRUMENT MS80255	ALL OF 71287-0038 (LT)	8,361.7	
6	PART OF BURYING GROUND	ALL OF 71287-0038 (LT)	520.1	
7	PART OF BURYING GROUND	ALL OF 71287-0039 (LT)	119.1	
8	PART OF UNNAMED LANE (KNOWN AS PARK LANE)	ALL OF 71287-0039 (LT)	848.8	

PLAN 61R-21815
 Received and deposited
 June 22nd, 2020
Shaun Savard
 Representative for the
 Land Registrar for the
 Land Titles Division of
 Wellington (No.61)

**PLAN OF SURVEY OF
 PART OF LOTS 73, 74,
 BURYING GROUND, UNNAMED LANE
 (KNOWN AS PARK LANE),
 PART OF THE LANE AT THE REAR OF
 LOTS 73 & 74
 (KNOWN AS PARK LANE AND CLOSED BY
 INSTRUMENT CS31228)
 TRAVELLED LANE THROUGH
 BURYING GROUND
 (CLOSED BY INSTRUMENT MS80255)
 REGISTERED PLAN 8
 CITY OF GUELPH
 COUNTY OF WELLINGTON**

SCALE 1 : 250
 VAN HARTEN SURVEYING INC.

THE INTENDED PLOT SIZE OF THIS PLAN IS 1219mm
 IN WIDTH BY 610mm IN HEIGHT WHEN PLOTTED AT
 A SCALE OF 1:250

- LEGEND:**
- DENOTES SURVEY MONUMENT SET
 - DENOTES SURVEY MONUMENT FOUND
 - DENOTES 0.05 X 0.05 X 1.30 STANDARD IRON BAR
 - DENOTES 0.15 X 0.15 X 0.60 IRON BAR
 - DENOTES 0.25 X 0.25 X 0.90 SHORT STANDARD IRON BAR
 - DENOTES 0.15 DIA. X 0.07 ROUND IRON BAR WITH STAMPED WASHER
 - DENOTES 0.25 X 0.25 X 0.30 PLASTIC BAR
 - DENOTES CUT CROSS
 - DENOTES WITNESS
 - DENOTES ORIGINAL UNKNOWN
 - DENOTES BLACK SHOEMAKER ROBINSON & DONALDSON LIMITED
 - DENOTES VAN HARTEN SURVEYING INC. 01-1-2-3
 - P1 DENOTES SURVEY BY (1975), PROJECT No. 99-2293, DATED SEPTEMBER 21, 1999
 - P2 DENOTES DEPOSITED PLAN 61R-11026 (BY 1974)
 - P3 DENOTES DEPOSITED PLAN 61R-2545 (BY 1975)
 - P4 DENOTES SURVEY BY (1975), PROJECT No. 159-9, DATED JANUARY 17, 1946
 - P5 DENOTES SURVEY BY (1975), PROJECT No. 165-15, DATED APRIL 4, 1941
 - P6 DENOTES SURVEY BY (1975), PROJECT No. 10-8579, DATED AUGUST 17, 2010
 - P7 DENOTES DEPOSITED PLAN 61R-10006 (BY 1975)
 - P8 DENOTES SURVEY NOTES 115-105 (BY 1975), PROJECT No. 316-61, DATED JULY 24, 26, 1964
 - D1 DENOTES SURVEY BY (1975), PROJECT No. 00-3252, DATED JUNE 26, 2001
 - D2 DENOTES INSTRUMENT ROSS57919
 - D3 DENOTES INSTRUMENT ROSS57906

- BEARING AND COORDINATE NOTE:**
- BEARINGS ARE GRID BEARINGS AND ARE DERIVED FROM GPS OBSERVATIONS AND ARE REFERRED TO THE UTM PROJECTION, ZONE 17, NAD 83 (CSRS-2010) ADJUSTMENT.
 - DISTANCES SHOWN ON THIS PLAN ARE ADJUSTED GROUND DISTANCES AND CAN BE CONVERTED TO GRID DISTANCES BY MULTIPLYING BY AN AVERAGED COMBINED SCALE FACTOR OF 0.99999928.
 - COORDINATES ON THIS PLAN ARE UTM, ZONE 17, NAD 83 (CSRS-2010) ADJUSTMENT AND ARE BASED ON GPS OBSERVATIONS FROM A NETWORK OF PERMANENT GPS REFERENCE STATIONS.

POINT ID	UTM COORDINATES (METRES)	
	NORTHING	EASTING
A	4,821,911.42	560,423.74
B	4,821,801.14	560,530.90
C	4,821,725.21	560,467.20

THESE COORDINATE VALUES COMPLY WITH SECTION 14(2) O REG 216/10. THESE COORDINATES CANNOT, IN THEMSELVES, BE USED TO ESTABLISH THE CORNERS OR BOUNDARIES SHOWN ON THIS PLAN.

- BEARING COMPARISONS:**
 FOR THE PURPOSES OF BEARING COMPARISONS, PREVIOUS SURVEYS HAVE BEEN ROTATED TO UTM BEARINGS BY THE ANGLES SHOWN BELOW.
- | PLAN | ROTATION FOR NORTHEAST BEARINGS |
|---------|---------------------------------|
| P1 & P3 | -1°57'23" |
| P6 & P7 | -1°56'30" |
| P9 | -0°32'00" |

METRIC:
 DISTANCES AND COORDINATES SHOWN ON THIS PLAN ARE IN METRES AND CAN BE CONVERTED TO FEET BY DIVIDING BY 0.3048.

SURVEYOR'S CERTIFICATE
 I CERTIFY THAT:
 1. THIS SURVEY AND PLAN ARE CORRECT AND IN ACCORDANCE WITH THE SURVEYS ACT, THE SURVEYORS ACT, THE LAND TITLES ACT AND THE REGULATIONS MADE UNDER THEM.
 2. THIS SURVEY WAS COMPLETED ON THE 12th DAY OF MAY, 2020.

DATE: MAY 14, 2020
JEFFREY EDWARD BUISMAN
 ONTARIO LAND SURVEYOR

THIS PLAN OF SURVEY RELATES TO AQLS PLAN
 SUBMISSION FORM NUMBER 2117665.

Van Harten
 SURVEYING INC.
 LAND SURVEYORS AND ENGINEERS

Waterloo: Ph: 519-742-8371
 Guelph: Ph: 519-821-2763
 Orangeville: Ph: 519-942-4110

www.vanharten.com info@vanharten.com

May 14, 2020-11:38:58 AM
 G:\GUELPH\008\Baker\acdr\PTLOT 73, 74 (CITY OF GUELPH) UTM 2010.dwg

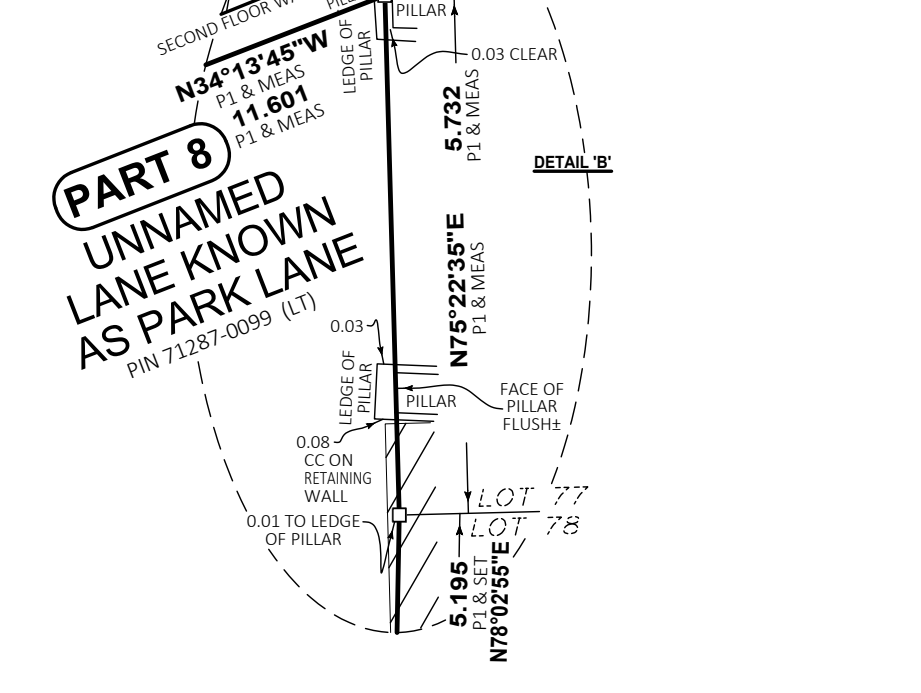
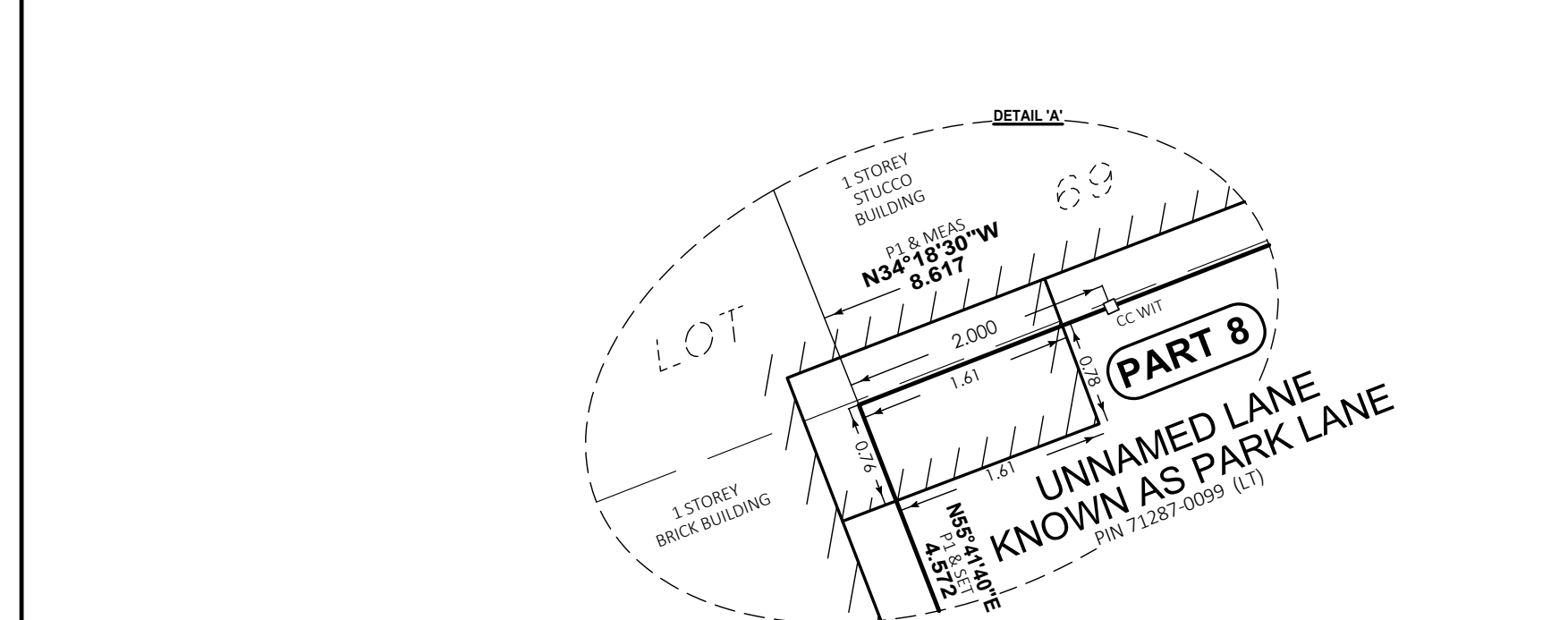
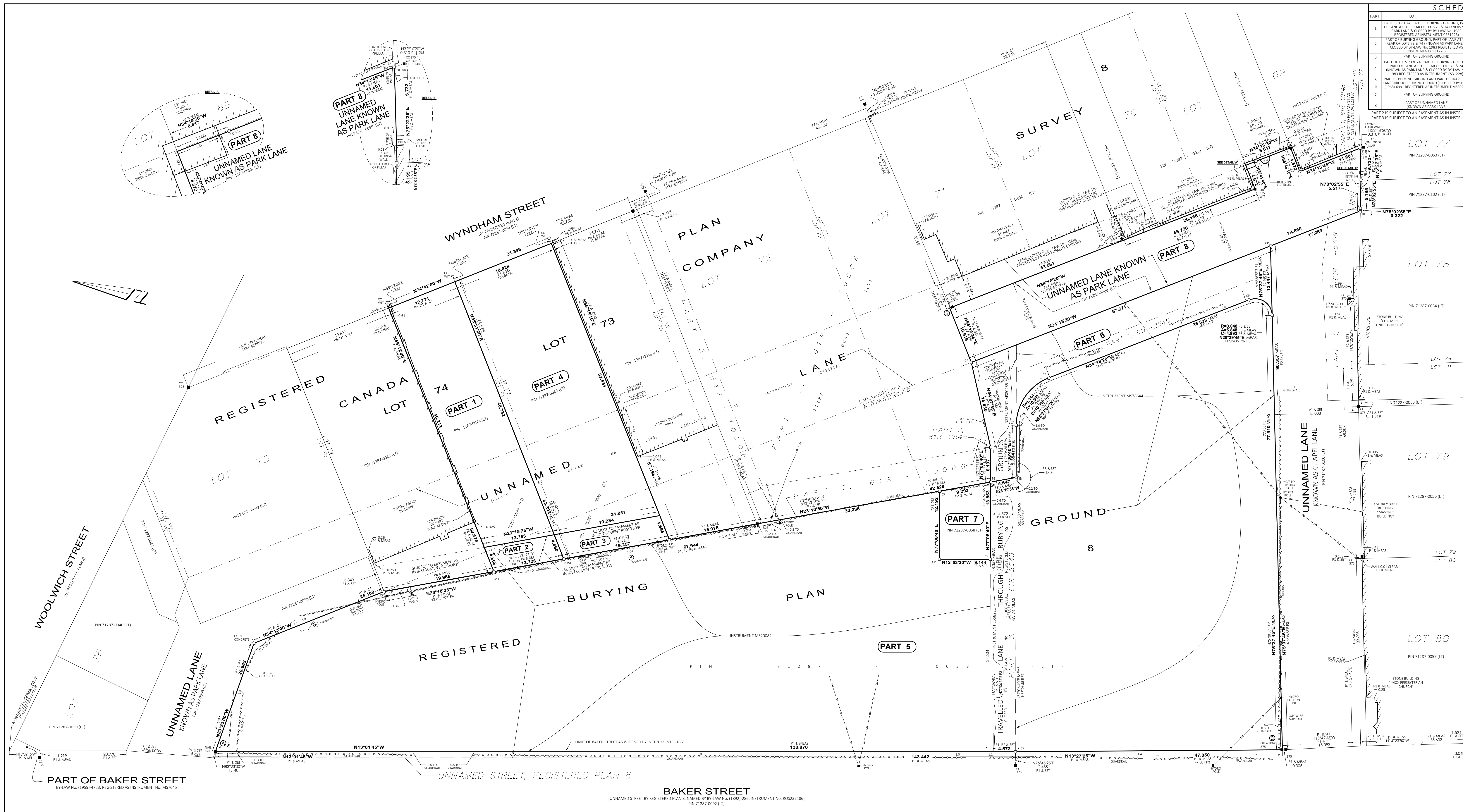

PART OF BAKER STREET
 BY-LAW NO. (1959)-4723, REGISTERED AS INSTRUMENT NO. MS7645

UNNAMED STREET, REGISTERED PLAN 8

BAKER STREET
 (UNNAMED STREET BY REGISTERED PLAN 8, NAMED BY BY-LAW NO. (1892)-286, INSTRUMENT NO. RO5237186)
 PIN 71287-0092 (LT)

SCHEDULE				
PART	LOT	PLAN	PIN	AREA m ²
1	PART OF LOT 74 PART OF BURYING GROUND, PART OF LANE AT THE REAR OF LOTS 73 & 74 (KNOWN AS PARK LANE & CLOSED BY BY-LAW NO. 1388 REGISTERED AS INSTRUMENT CS31228)	8, CANADA COMPANY SURVEY	ALL OF 71287-0044 (LT)	599.9
2	PART OF BURYING GROUND, PART OF LANE AT THE REAR OF LOTS 73 & 74 (KNOWN AS PARK LANE & CLOSED BY BY-LAW NO. 1388 REGISTERED AS INSTRUMENT CS31228)		ALL OF 71287-0045 (LT)	58.2
3	PART OF BURYING GROUND		ALL OF 71287-0046 (LT)	88.0
4	PART OF LOTS 73 & 74, PART OF BURYING GROUND, PART OF LANE AT THE REAR OF LOTS 73 & 74 (KNOWN AS PARK LANE & CLOSED BY BY-LAW NO. 1388 REGISTERED AS INSTRUMENT CS31228)		ALL OF 71287-0038 (LT)	8,361.7
5	PART OF BURYING GROUND AND PART OF TRAVELLED LANE THROUGH BURYING GROUND CLOSED BY BY-LAW (1968-699) REGISTERED AS INSTRUMENT MS80255		ALL OF 71287-0038 (LT)	520.1
6	PART OF BURYING GROUND		ALL OF 71287-0039 (LT)	119.1
7	PART OF UNNAMED LANE (KNOWN AS PARK LANE)		ALL OF 71287-0009 (LT)	848.8
8	PART 2 IS SUBJECT TO AN EASEMENT AS IN INSTRUMENT ROSS57919 PART 3 IS SUBJECT TO AN EASEMENT AS IN INSTRUMENT ROSS57300			

**PLAN OF SURVEY OF
PART OF LOTS 73, 74,
BURYING GROUND, UNNAMED LANE
(KNOWN AS PARK LANE),
PART OF THE LANE AT THE REAR OF
LOTS 73 & 74
(KNOWN AS PARK LANE AND CLOSED BY
INSTRUMENT CS31228)
TRAVELLED LANE THROUGH
BURYING GROUND
(CLOSED BY INSTRUMENT MS80255)
REGISTERED PLAN 8
CITY OF GUELPH
COUNTY OF WELLINGTON**

SCALE 1 : 250
VAN HARTEN SURVEYING INC.
THE INTENDED PLOT SIZE OF THIS PLAN IS 1219mm
IN WIDTH BY 610mm IN HEIGHT WHEN PLOTTED AT
A SCALE OF 1:250

- LEGEND:**
- DENOTES SURVEY MONUMENT SET
 - DENOTES SURVEY MONUMENT FOUND
 - IB DENOTES 0.15 X 0.15 X 1.30 STANDARD IRON BAR
 - IB DENOTES 0.15 X 0.15 X 0.60 IRON BAR
 - RP DENOTES 0.15 DIA. X 0.07 ROUND IRON BAR WITH STAMPED WASHER
 - RP DENOTES 0.25 X 0.25 X 0.30 SHORT STANDARD IRON BAR
 - CC DENOTES CUT CROSS
 - WIT DENOTES WITNESS
 - CU DENOTES CURB UNKNOWN
 - 375 DENOTES BLACK SHOEMAKER ROBINSON & DONALDSON LIMITED
 - VH DENOTES VAN HARTEN SURVEYING INC. 01-1-2-3
 - P1 DENOTES SURVEY BY (1975), PROJECT NO. 99-2293, DATED SEPTEMBER 21, 1999
 - P2 DENOTES DEPOSITED PLAN 61R-11006 (BY 1974)
 - P3 DENOTES DEPOSITED PLAN 61R-2545 (BY 1975)
 - P4 DENOTES SURVEY BY (1975), PROJECT NO. 159-9, DATED JANUARY 17, 1946
 - P5 DENOTES SURVEY BY (1975), PROJECT NO. 165-15, DATED APRIL 4, 1941
 - P6 DENOTES SURVEY BY (1975), PROJECT NO. 10-8579, DATED AUGUST 17, 2010
 - P7 DENOTES DEPOSITED PLAN 61R-10006 (BY 1975)
 - P8 DENOTES SURVEY NOTES 115-105 (BY 1975), PROJECT NO. 316-61, DATED JULY 24, 26, 1964
 - P9 DENOTES SURVEY BY (1975), PROJECT NO. 00-3252, DATED JUNE 26, 2001
 - D1 DENOTES INSTRUMENT ROSS57919
 - D2 DENOTES INSTRUMENT ROSS57300

- BEARING AND COORDINATE NOTE:**
- BEARINGS ARE GRID BEARINGS AND ARE DERIVED FROM GPS OBSERVATIONS AND ARE REFERRED TO THE UTM PROJECTION, ZONE 17, NAD 83 (CSRS-2010) ADJUSTMENT.
 - DISTANCES SHOWN ON THIS PLAN ARE ADJUSTED GROUND DISTANCES AND CAN BE CONVERTED TO GRID DISTANCES BY MULTIPLYING BY AN AVERAGED COMBINED SCALE FACTOR OF 0.99999928.
 - COORDINATES ON THIS PLAN ARE UTM, ZONE 17, NAD 83 (CSRS-2010) ADJUSTMENT AND ARE BASED ON GPS OBSERVATIONS FROM A NETWORK OF PERMANENT GPS REFERENCE STATIONS.

UTM COORDINATES (METRES)		
POINT ID	NORTHING	EASTING
A	4,821,911.42	560,423.74
B	4,821,801.14	560,530.90
C	4,821,725.21	560,467.20

THESE COORDINATE VALUES COMPLY WITH SECTION 14(2) O REG 216/10. THESE COORDINATES CANNOT, IN THEMSELVES, BE USED TO ESTABLISH THE CORNERS OR BOUNDARIES SHOWN ON THIS PLAN.

- BEARING COMPARISONS:**
FOR THE PURPOSES OF BEARING COMPARISONS, PREVIOUS SURVEYS HAVE BEEN ROTATED TO UTM BEARINGS BY THE ANGLES SHOWN BELOW.
- | PLAN | ROTATION FOR NORTHEAST BEARINGS |
|---------|---------------------------------|
| P1 & P3 | -1°57'33" |
| P6 & P7 | -1°56'30" |
| P9 | -0°32'00" |

METRIC:
DISTANCES AND COORDINATES SHOWN ON THIS PLAN ARE IN METRES AND CAN BE CONVERTED TO FEET BY DIVIDING BY 0.3048.

SURVEYOR'S CERTIFICATE
I CERTIFY THAT:
1. THIS SURVEY AND PLAN ARE CORRECT AND IN ACCORDANCE WITH THE SURVEYS ACT, THE SURVEYORS ACT, THE LAND TITLES ACT AND THE REGULATIONS MADE UNDER THEM.
2. THIS SURVEY WAS COMPLETED ON THE 12th DAY OF MAY, 2020.

DATE: MAY 14, 2020
JEFFREY EDWARD BUISMAN
ONTARIO LAND SURVEYOR

THIS PLAN OF SURVEY RELATES TO AOLS PLAN
SUBMISSION FORM NUMBER 2117665.



May 14, 2020-11:38:01 AM
G:\GUELPH\008\Baker\acdr\PTLOT 73, 74 (CITY OF GUELPH) UTM 2010.dwg

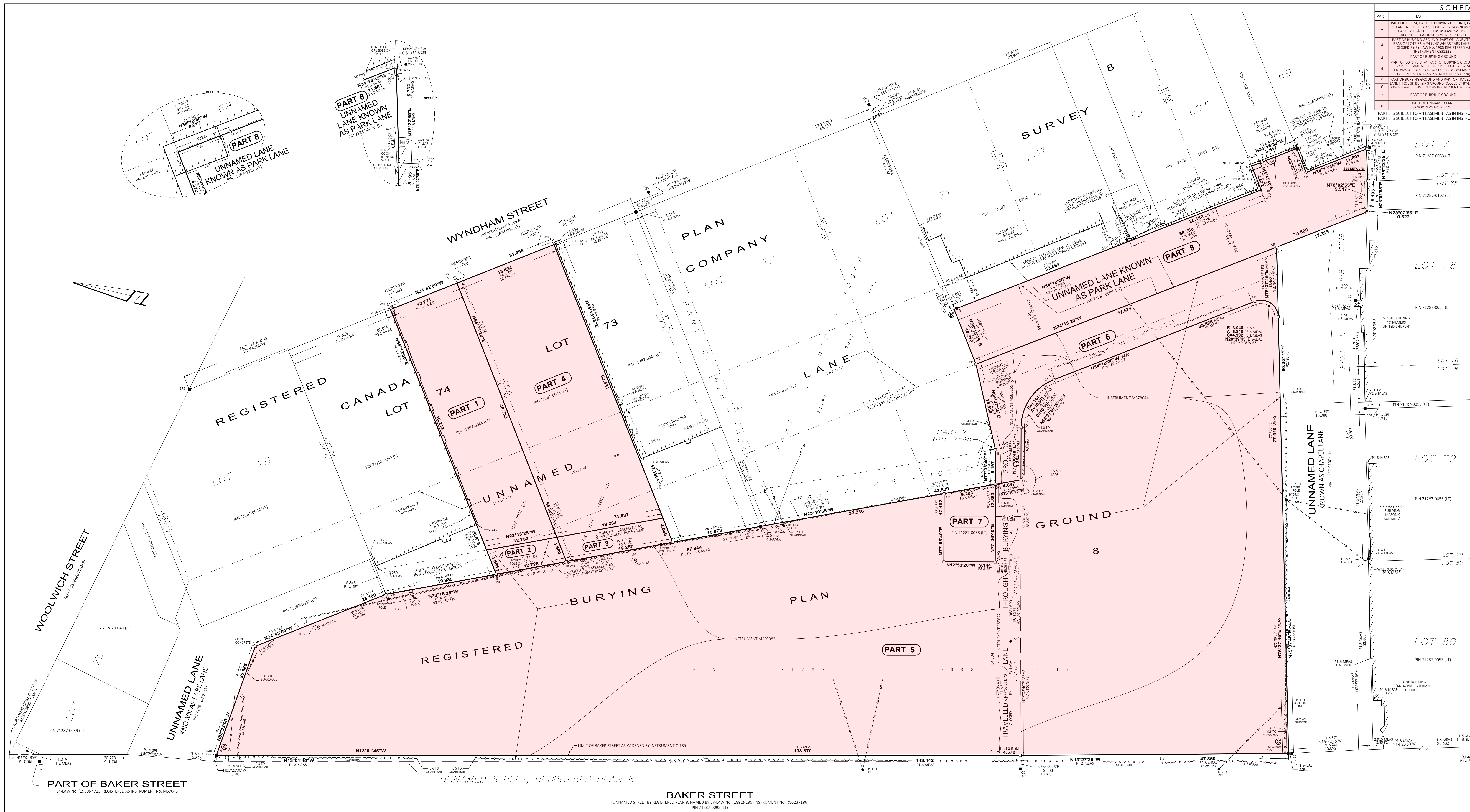

Attachment B
Environmental Report Summaries

Attachment B. Updated Environmental Report Summaries

Jacobs Engineering Group Inc. 2020. *Draft Phase Two Environmental Site Assessment, 55 Baker Street, 152 Wyndham Street North, 160 Wyndham Street North, and Park Lane, Guelph, Ontario. Prepared for the City of Guelph.*

This summary provides an overview of the Jacobs Engineering Group Inc. (Jacobs) Phase Two Environmental Site Assessment (ESA) work completed at the properties located at 55 Baker Street, 152 Wyndham Street North, and 160 Wyndham Street North, as well as the right-of-way known as Park Lane in Guelph, Ontario (Phase Two Property or Site). The Phase Two ESA is based on investigations Jacobs conducted between July 2019 and April 2020 (Jacobs 2020) and historical investigations conducted by XCG (2008). Jacobs understands the City is considering redeveloping the property for a mix of residential, commercial, community, and institutional use.

The City of Guelph (City) retained Jacobs to provide environmental services for the 1.14-hectare Site, which is in downtown Guelph, southwest of Speed River. The Site is currently in use as a commercial parking lot and includes one laneway. No buildings are currently located onsite; however, buildings were historically present and associated with the use of portions of the Site for parkland, commercial, and industrial purposes. From approximately 1827 to 1879, the parcel associated with 55 Baker Street was used as a public burial ground (community land use).

Jacobs developed the field program for the Phase Two ESA based on the results of the Phase One ESA (Pinchin 2018) and to provide general spatial coverage across the Site. The field components of the project included utility locating, archaeological clearances, monitoring well drilling and installation, soil and groundwater sampling, surveying, and water level elevation measurements. Jacobs and its subcontractors completed the field components, documented herein.

The objectives of the Phase Two ESA were to:

- Meet current Ontario Regulation (O. Reg.) 153/04, (MECP 2011a) requirements to support Record of Site Condition (RSC) filing.
- Investigate or further investigate areas of potential environmental concern (APECs) identified during the Phase One ESA (Pinchin 2018).
- Provide data to support a potential risk assessment (RA).

Analytical data from a total of 14 historical investigative locations across the Site were considered reliable for use in the current Phase Two ESA. A total of 27 investigative locations were advanced across the Phase Two Property in 2019 and 2020. Analytical data from 36 soil sampling locations and an additional 5 groundwater-only sampling locations were used to evaluate contaminants of concern (COCs) as part of the Phase Two ESA (Jacobs 2020).

The Phase Two ESA activities included the following main tasks:

- Arrange for public and private underground utility locates.
- Arrange for archeological services related to the historical use of the property as a burial ground.
- Develop a sampling and analysis plan (SAP) based on Phase One ESA findings and historical subsurface investigations.

- Drill boreholes during several field events:
 - July to August 2019 – Jacobs advanced 16 boreholes (BH200 through BH206 and MW100, MW101, MW102A, MW102B, MW103 through MW105, and MW107 through MW109) to a maximum depth of 8.23 metres below ground surface (mbgs). Soil samples were collected for chemical analysis. Ten boreholes were completed as monitoring wells.
 - September to December 2019 – Jacobs advanced nine boreholes (BH208 through BH211 and MW107B, MW110A, MW110B, MW111) to a maximum depth of 15.39 mbgs. Soil samples were collected from four of the locations. Four boreholes were completed as monitoring wells.
 - April 2020 – Jacobs advanced two boreholes (BH207 and MW113) to a maximum depth of 8.38 mbgs. Soil samples were collected, and one borehole was completed as a monitoring well.
- Collect at least two rounds of groundwater samples from the newly installed monitoring wells for COCs to address identified APECs.
- Conduct single-well hydraulic tests on five monitoring wells to improve the understanding of the subsurface materials' hydraulic properties across the Phase Two Property.
- Determine the applicable Site Condition Standards (SCS).
- Survey the monitoring wells to a geodetic benchmark.

Soil and groundwater data was compared to the *Table 2 Full Depth Generic Site Condition Standards in a Potable Ground Water Condition for coarse grained soil and residential/parkland/institutional land use* (Table 2 SCS) because the groundwater in the vicinity of the Phase Two Property does and will serve as a raw water supply for a drinking water system.

Soil environmental conditions were characterized based on the evaluation of historical samples, in addition to the recent investigations conducted for the Phase Two ESA. Soil conditions were characterized using the Phase Two ESA sampling and reliable historical data, comprising 95 soil samples from 36 locations across the Phase Two Property. Soils on the Phase Two Property were found to be generally impacted with elevated concentrations of other regulated parameters (ORPs); specifically, electrical conductivity (EC) and sodium adsorption ratio (SAR). Localized metals (lead and mercury) were also identified in a limited area at the Phase Two Property. The presence of these parameters is consistent with the Site's historical and industrial land uses.

The following points summarize the quality of the soil samples that exceeded the Table 2 SCS:

- Elevated concentrations of EC and SAR were identified in soil across most of the Phase Two Property, except for the northeastern portions of the 152 and 160 Wyndham Street North parcels. Concentrations ranged from 0.0902 to 2.95 milliSiemens per centimetre (mS/cm) and 0.15 to 108 SAR, respectively. Maximum concentrations were identified at MW102B (EC) and MW113 (SAR) in the fill. Exceedances of EC and SAR in soil across the Phase Two Property were identified to a maximum depth of 0.792 mbgs (MW102B). The presence of EC and SAR at the Site is related to the application of salt on the parking lot surface during winter conditions. Under Paragraph 1 of Section 49.1 of the revised O. Reg. 153/04, the SCS is deemed to not be exceeded for the purpose of Part XV.1 of the Act if a substance is applied to surfaces for the safety of vehicular or pedestrian traffic under snow or ice conditions or both; therefore, EC and SAR are not considered to be COCs.
- Metals exceedances were limited to lead and mercury, which were identified in the southeastern portion of the Phase Two Property at MW101, within fill material between 0.46 and 0.61 mbgs. The other soil samples collected across the Phase Two Property had concentrations of metal parameters

less than the Table 2 SCS, including samples Jacobs collected during the current investigation to confirm the absence of metals where historical exceedances¹ were identified.

- One historical sample (BH-14) identified PAH exceedances within the west-central portion of the Site: elevated concentration of dibenzo[a,h]anthracene (0.13 micrograms per gram [$\mu\text{g/g}$]) between 0.8 and 1.4 mbgs within the fill materials. In November 2019, BH208 was drilled in the same location as historical BH-14, and PAH samples were collected within the same sampling interval, as well as from a lower interval (2.29 to 2.44 mbgs), and the results were less than the Table 2 SCS. The combined average of the samples collected at the same depth interval met the Table 2 SCS. It is the QPESA's opinion that the historical exceedance was likely related to the presence of asphalt directly above the sampling location and is not considered representative of soil conditions on the Site.

Groundwater across the Phase Two Property was evaluated using data from 39 samples collected from 15 monitoring wells. Groundwater across the Phase Two Property was found to be generally impacted with elevated concentrations of sodium and chloride, with localized impacts of metals (specifically, cadmium).

The following points summarize the quality of the groundwater samples exceeding the Table 2 SCS:

- Chloride and sodium exceedances were identified in groundwater throughout the Phase Two Property. Maximum concentrations of chloride (9,610 micrograms per gram [$\mu\text{g/L}$]) and sodium (6,100,000 $\mu\text{g/L}$) in groundwater were identified at the northern end of the Site in MW102B. The presence of sodium and chloride at the Site is related to the application of salt on the parking lot surface during winter conditions. Under Paragraph 1 of Section 49.1 of the revised O. Reg. 153/04, the SCS is deemed to not be exceeded for the purpose of Part XV.1 of the Act if a substance is applied to surfaces for the safety of vehicular or pedestrian traffic under conditions of snow or ice, or both; therefore, chloride and sodium are not considered to be COCs.
- Metals exceedances in groundwater were limited to cadmium and identified at two monitoring wells (MW107 and MW113), near the southwestern property boundary. Maximum concentrations were reported at MW113 (6.17 $\mu\text{g/L}$), screened between 5.3 and 8.4 mbgs. Exceedances were vertically delineated by MW107B (13.5 to 15.4 mbgs), where concentrations were less than the Table 2 SCS.
- Elevated concentrations of chloroform were reported in samples, and the source of the exceedance was believed to be related to the municipal water that was used during the bedrock coring process. Based on the available information, the QPESA determined there was a discharge of drinking water (within the meaning of the *Safe Drinking Water Act, 2002*), resulting in chloroform exceeding the SCS. Under paragraph 2 of Section 49.1 of the revised O. Reg. 153/04, the SCS is deemed to not be exceeded for the purpose of Part XV.1 of the Act. Additional details are provided in the Phase Two ESA (in draft) (Jacobs 2020).

¹ Historical metals exceedances (including for cadmium, copper, lead, and zinc) were identified in the northern and central portions of the Site (BH-19-MW6, BH-K3, SA9, BH-K2, and BH-06). These historical data were not collected or analyzed using O. Reg. 153/04 protocols; therefore, these data are not considered reliable for the Phase Two ESA. All historical metal exceedances were resampled in the current investigation and are documented in the Phase Two ESA (in draft) (Jacobs 2020).

References

Jacobs Engineering Group Inc. (Jacobs). 2020. *Phase Two Environmental Site Assessment for 55 Baker Street, 152 Wyndham Street North, 160 Wyndham Street North and Park Lane, Guelph, ON*. Prepared for the City of Guelph. (In progress).

Ontario Ministry of the Environment, Conservation and Parks (MECP). 2011a. O. Reg. 153/04, made under the *Environmental Protection Act*, Records of Site Condition – Part XV.1 of the Act. As amended.

Ontario Ministry of the Environment, Conservation and Parks (MECP). 2011b. *Soil, Ground Water and Sediment Standards for Use Under Part XV.1 of the Environmental Protection Act*. April 15.

Ontario Ministry of the Environment, Conservation and Parks (MECP). 2011c. *Rationale for the Development of Soil and Ground Water Standards for Use at Contaminated Sites in Ontario*. April 15, 2011.

Pinchin Environmental Ltd. (Pinchin). 2018. *Phase One Environmental Site Assessment (Final), 55 Baker Street, 152, 160 Wyndham Street North, Chapel and Park Lane, Guelph, Ontario*. Prepared for the City of Guelph. October 30.

XCG Consultants Limited. 2008. *Phase II Environmental Site Assessment, Baker Street Redevelopment Site, Guelph, Ontario*. Prepared for The City of Guelph. December 19.

Jacobs Engineering Group. 2020. Pre-Submission Form and Modified Generic Risk Assessment, 55 Baker Street, 152 Wyndham Street North, 160 Wyndham Street North, and Park Lane, Guelph, Ontario. Prepared for the City of Guelph.

The City of Guelph (City) has retained Jacobs Engineering Group Inc. (Jacobs) to provide environmental services for the properties located at 55 Baker Street, 152 Wyndham Street North, and 160 Wyndham Street North, as well as the right-of-way known as Park Lane in Guelph, Ontario, hereafter referred to as the "Risk Assessment (RA) Property" or "Site". Jacobs relied on the Pinchin Phase One Environmental Site Assessment (ESA) (Pinchin 2018) and completed Phase Two ESA investigations (Jacobs 2020; draft) to support site characterization, development of a conceptual site model (CSM) and RA in advance of redevelopment of the Site to mixed residential, commercial, community, and institutional use. Since the previous site land use was commercial/community use, a change in land use to a more sensitive mixed residential, commercial, community, and institutional use requires a Record of Site Condition (RSC) under Section 168.3.1 of the *Environmental Protection Act* (MECP 1990).

The RA Property is approximately 1.14 hectares in size and is located in downtown Guelph, southwest of Speed River. The Site is currently in use as a commercial parking lot and includes one laneway. No buildings are currently located onsite; however, buildings were historically present and associated with the use of portions of the Site for parkland, commercial, and industrial purposes. From approximately 1827 to 1879, the parcel associated with 55 Baker Street was used as a public burial ground (community land use).

The applicable site condition standards (SCS) are the *Table 2 Full Depth Generic Site Condition Standards in a Potable Ground Water Condition for coarse grained soil and residential/parkland/institutional land use* (Table 2 SCS) because the groundwater in the vicinity of the RA Property does and will serve as a raw water supply for a drinking water system.

This RA was prepared in accordance with Ontario Regulation (O. Reg.) 153/04 (MECP, 2011a). Therefore, this RA is based on the principles and guidelines for RAs as described in the Ontario Ministry of the Environment, Parks and Conservation (MECP) documents *Procedures for the Use of Risk Assessment under Part XV.1 of the Environmental Protection Act* (MECP, 2005), together with Schedule C, Table 1 of O. Reg. 153/04 (MECP 2011a), and the *Rationale for the Development of Soil and Ground Water Standards for Use at Contaminated Sites in Ontario* (Rationale Document) (MECP 2011b). The RA was completed as a Modified Generic Risk Assessment (MGRA) using the 2016 MECP MGRA model. The MGRA provides a streamlined approach to developing property specific standards for the RA Property using an approved model.

The objectives of the RA are as follows:

- Assess the risk from potential exposure to soil and groundwater to existing and potential future human receptors who may use the RA Property, assuming most of the contaminants of concern (COCs) are managed in place.
- Assess risk to terrestrial ecological receptors from potential exposure to COCs in soil and groundwater at the RA Property.
- Develop Property-specific Standards (PSSs) for COCs in soil and groundwater at the RA Property.
- Develop a risk management plan to mitigate or minimize unacceptable risks.

The purpose of the risk management is to reduce receptors' potential risk to acceptable target levels (that is, for human receptors, the incremental lifetime cancer [ILCR] is reduced to less than or equal to 1×10^{-6} , and the human health hazard quotient [HQ] is reduced to less than or equal to 0.2 [or less than or equal to 0.5 for petroleum hydrocarbons {PHCs} or trichloroethylene {TCE} {inhalation pathway only}], and for ecological receptors, the ecotoxicity screening quotient [SQ] is reduced to less than or equal to 1).

The receptors identified for the Site were:

- Residents
- Indoor Workers
- Outdoor Workers
- Recreational Users and;
- Utility Workers
- Ecological Receptors (soil invertebrates, terrestrial plants, birds and mammals, and offsite aquatic receptors)

The predicted risk for either human or ecological receptors exceeded the MECP target levels for the following parameters:

- Lead and mercury in soil
- Cadmium in groundwater

The specific risk mitigation measures (RMMs) selected in the MGRA (MECP 2016) recommended to meet the risk management performance objectives include:

- 1) Fill or Hard Cap – asphalt or concrete cap or a soil cap > 1 metre thick
- 2) Building with a storage garage with intermittent ventilation
- 3) No groundwater use for drinking water

Additional supplemental RMMs selected for the protection of subsurface workers include:

- 1) A health and safety plan
- 2) Soil and groundwater management plan

References

Ontario Ministry of the Environment Conservation and Parks (MECP). 1990. *Environmental Protection Act*. R.S.O. 1990. Chapter E.19. 2010, as amended. Accessed January 2020.
<https://www.ontario.ca/laws/statute/90e19>.

Ontario Ministry of the Environment, Conservation and Parks (MECP). 2011a. "Records of Site Condition — Part XV.1 of the Act." *Environmental Protection Act*. Ontario Regulation (O. Reg.) 153/04, as amended.

Ontario Ministry of the Environment, Conservation and Parks (MECP). 2011b. *Rationale for the Development of Soil and Ground Water Standards for Use at Contaminated Sites in Ontario*. Prepared by Standards Development Branch. April 15.

Ontario Ministry of the Environment, Conservation and Parks (MECP). 2016. *Modified Generic Risk Assessment Model*. Microsoft Excel spreadsheet. November 1.

Pinchin Environmental Ltd. (Pinchin). 2018. *Phase One Environmental Site Assessment (Final), 55 Baker Street, 152, 160 Wyndham Street North, Chapel and Park Lane, Guelph, Ontario*. Prepared for the City of Guelph. October 30.

Attachment C
EcoLog ERIS Report



DATABASE REPORT

Project Property: *Baker Street Site, Guelph
Baker Street Site
Guelph ON*

Project No: *CE751900 A.CS.EV.A5*

Report Type: *RSC Report (Urban)*

Order No: *20320400051*

Requested by: *Jacobs Consultancy Canada Inc.*

Date Completed: *December 9, 2020*

Table of Contents

Table of Contents.....	2
Executive Summary.....	3
Executive Summary: Report Summary.....	4
Executive Summary: Site Report Summary - Project Property.....	6
Executive Summary: Site Report Summary - Surrounding Properties.....	7
Executive Summary: Summary By Data Source.....	51
Map.....	104
Aerial.....	105
Topographic Map.....	106
Detail Report.....	107
Unplottable Summary.....	426
Unplottable Report.....	429
Appendix: Database Descriptions.....	444
Definitions.....	453

Notice: IMPORTANT LIMITATIONS and YOUR LIABILITY

Reliance on information in Report: This report DOES NOT replace a full Phase I Environmental Site Assessment but is solely intended to be used as a database review of environmental records.

License for use of information in Report: No page of this report can be used without this cover page, this notice and the project property identifier. The information in Report(s) may not be modified or re-sold.

Your Liability for misuse: Using this Service and/or its reports in a manner contrary to this Notice or your agreement will be in breach of copyright and contract and ERIS may obtain damages for such mis-use, including damages caused to third parties, and gives ERIS the right to terminate your account, rescind your license to any previous reports and to bar you from future use of the Service.

No warranty of Accuracy or Liability for ERIS: The information contained in this report has been produced by ERIS Information Limited Partnership ("ERIS") using various sources of information, including information provided by Federal and Provincial government departments. The report applies only to the address and up to the date specified on the cover of this report, and any alterations or deviation from this description will require a new report. This report and the data contained herein does not purport to be and does not constitute a guarantee of the accuracy of the information contained herein and does not constitute a legal opinion nor medical advice. Although ERIS has endeavored to present you with information that is accurate, ERIS disclaims, any and all liability for any errors, omissions, or inaccuracies in such information and data, whether attributable to inadvertence, negligence or otherwise, and for any consequences arising therefrom. Liability on the part of ERIS is limited to the monetary value paid for this report.

Trademark and Copyright: You may not use the ERIS trademarks or attribute any work to ERIS other than as outlined above. This Service and Report (s) are protected by copyright owned by ERIS Information Limited Partnership. Copyright in data used in the Service or Report(s) (the "Data") is owned by ERIS or its licensors. The Service, Report(s) and Data may not be copied or reproduced in whole or in any substantial part without prior written consent of ERIS.

Executive Summary

Property Information:

Project Property: *Baker Street Site, Guelph
Baker Street Site Guelph ON*

Project No: *CE751900 A.CS.EV.A5*

Order Information:

Order No: *20320400051*

Date Requested: *December 4, 2020*

Requested by: *Jacobs Consultancy Canada Inc.*

Report Type: *RSC Report (Urban)*

Historical/Products:

ERIS Xplorer [*ERIS Xplorer*](#)

Excel Add-On *Excel Add-On*

Topographic Map *RSC Maps*

Executive Summary: Report Summary

<i>Database</i>	<i>Name</i>	<i>Searched</i>	<i>Project Property</i>	<i>Boundary to 0.30km</i>	<i>Total</i>
AAGR	<i>Abandoned Aggregate Inventory</i>	Y	0	0	0
AGR	<i>Aggregate Inventory</i>	Y	0	0	0
AMIS	<i>Abandoned Mine Information System</i>	Y	0	0	0
ANDR	<i>Anderson's Waste Disposal Sites</i>	Y	0	0	0
AST	<i>Aboveground Storage Tanks</i>	Y	0	0	0
AUWR	<i>Automobile Wrecking & Supplies</i>	Y	0	0	0
BORE	<i>Borehole</i>	Y	0	4	4
CA	<i>Certificates of Approval</i>	Y	0	6	6
CDRY	<i>Dry Cleaning Facilities</i>	Y	0	1	1
CFOT	<i>Commercial Fuel Oil Tanks</i>	Y	0	2	2
CHEM	<i>Chemical Manufacturers and Distributors</i>	Y	0	0	0
CHM	<i>Chemical Register</i>	Y	0	0	0
CNG	<i>Compressed Natural Gas Stations</i>	Y	0	0	0
COAL	<i>Inventory of Coal Gasification Plants and Coal Tar Sites</i>	Y	0	0	0
CONV	<i>Compliance and Convictions</i>	Y	0	0	0
CPU	<i>Certificates of Property Use</i>	Y	0	0	0
DRL	<i>Drill Hole Database</i>	Y	0	0	0
DTNK	<i>Delisted Fuel Tanks</i>	Y	0	2	2
EASR	<i>Environmental Activity and Sector Registry</i>	Y	0	0	0
EBR	<i>Environmental Registry</i>	Y	1	2	3
ECA	<i>Environmental Compliance Approval</i>	Y	1	7	8
EEM	<i>Environmental Effects Monitoring</i>	Y	0	0	0
EHS	<i>ERIS Historical Searches</i>	Y	1	72	73
EIIS	<i>Environmental Issues Inventory System</i>	Y	0	0	0
EMHE	<i>Emergency Management Historical Event</i>	Y	0	0	0
EPAR	<i>Environmental Penalty Annual Report</i>	Y	0	0	0
EXP	<i>List of Expired Fuels Safety Facilities</i>	Y	0	0	0
FCON	<i>Federal Convictions</i>	Y	0	0	0
FCS	<i>Contaminated Sites on Federal Land</i>	Y	0	0	0
FOFT	<i>Fisheries & Oceans Fuel Tanks</i>	Y	0	0	0
FRST	<i>Federal Identification Registry for Storage Tank Systems (FIRSTS)</i>	Y	0	0	0
FST	<i>Fuel Storage Tank</i>	Y	0	2	2
FSTH	<i>Fuel Storage Tank - Historic</i>	Y	0	0	0
GEN	<i>Ontario Regulation 347 Waste Generators Summary</i>	Y	2	280	282
GHG	<i>Greenhouse Gas Emissions from Large Facilities</i>	Y	0	0	0
HINC	<i>TSSA Historic Incidents</i>	Y	0	1	1

Database	Name	Searched	Project Property	Boundary to 0.30km	Total
IAFT	<i>Indian & Northern Affairs Fuel Tanks</i>	Y	0	0	0
INC	<i>Fuel Oil Spills and Leaks</i>	Y	0	2	2
LIMO	<i>Landfill Inventory Management Ontario</i>	Y	0	0	0
MINE	<i>Canadian Mine Locations</i>	Y	0	0	0
MNR	<i>Mineral Occurrences</i>	Y	0	0	0
NATE	<i>National Analysis of Trends in Emergencies System (NATES)</i>	Y	0	0	0
NCPL	<i>Non-Compliance Reports</i>	Y	0	0	0
NDFT	<i>National Defense & Canadian Forces Fuel Tanks</i>	Y	0	0	0
NDSP	<i>National Defense & Canadian Forces Spills</i>	Y	0	0	0
NDWD	<i>National Defence & Canadian Forces Waste Disposal Sites</i>	Y	0	0	0
NEBI	<i>National Energy Board Pipeline Incidents</i>	Y	0	0	0
NEBP	<i>National Energy Board Wells</i>	Y	0	0	0
NEES	<i>National Environmental Emergencies System (NEES)</i>	Y	0	0	0
NPCB	<i>National PCB Inventory</i>	Y	0	5	5
NPRI	<i>National Pollutant Release Inventory</i>	Y	0	1	1
OGWE	<i>Oil and Gas Wells</i>	Y	0	0	0
OOGW	<i>Ontario Oil and Gas Wells</i>	Y	0	0	0
OPCB	<i>Inventory of PCB Storage Sites</i>	Y	0	1	1
ORD	<i>Orders</i>	Y	0	0	0
PAP	<i>Canadian Pulp and Paper</i>	Y	0	0	0
PCFT	<i>Parks Canada Fuel Storage Tanks</i>	Y	0	0	0
PES	<i>Pesticide Register</i>	Y	0	4	4
PINC	<i>Pipeline Incidents</i>	Y	0	0	0
PRT	<i>Private and Retail Fuel Storage Tanks</i>	Y	0	0	0
PTTW	<i>Permit to Take Water</i>	Y	0	0	0
REC	<i>Ontario Regulation 347 Waste Receivers Summary</i>	Y	0	2	2
RSC	<i>Record of Site Condition</i>	Y	0	2	2
RST	<i>Retail Fuel Storage Tanks</i>	Y	0	1	1
SCT	<i>Scott's Manufacturing Directory</i>	Y	0	44	44
SPL	<i>Ontario Spills</i>	Y	0	61	61
SRDS	<i>Wastewater Discharger Registration Database</i>	Y	0	0	0
TANK	<i>Anderson's Storage Tanks</i>	Y	0	0	0
TCFT	<i>Transport Canada Fuel Storage Tanks</i>	Y	0	0	0
VAR	<i>Variances for Abandonment of Underground Storage Tanks</i>	Y	0	0	0
WDS	<i>Waste Disposal Sites - MOE CA Inventory</i>	Y	0	1	1
WDSH	<i>Waste Disposal Sites - MOE 1991 Historical Approval Inventory</i>	Y	0	0	0
WWIS	<i>Water Well Information System</i>	Y	2	52	54
Total:			7	555	562

Executive Summary: Site Report Summary - Project Property

<i>Map Key</i>	<i>DB</i>	<i>Company/Site Name</i>	<i>Address</i>	<i>Dir/Dist (m)</i>	<i>Elev diff (m)</i>	<i>Page Number</i>
1	GEN	City of Guelph	55 Baker Street Guelph ON N1H 4G1	N/0.0	0.16	107
2	GEN	City of Guelph	55 Baker Street Guelph ON N1H 4G1	W/0.0	0.44	107
2	EHS		55 Baker Street Guelph ON	W/0.0	0.44	107
3	ECA	544461 Ontario Inc.	Lot 13, Concession 5 Puslinch ON H0N 1T0	NW/0.0	0.10	108
4	WWIS		Guelph ON <i>Well ID:</i> 7118431	WNW/0.0	0.65	108
5	WWIS		55 BAKER STREET (PARKING LOT) GUELPH ON <i>Well ID:</i> 6715327	SE/0.0	-1.04	114
6	EBR	Guelph, City of	160-164 Wyndham St. N. CITY OF GUELPH COUNTY OF WELLINGTON ON	N/0.0	-0.82	116

Executive Summary: Site Report Summary - Surrounding Properties

<i>Map Key</i>	<i>DB</i>	<i>Company/Site Name</i>	<i>Address</i>	<i>Dir/Dist (m)</i>	<i>Elev Diff (m)</i>	<i>Page Number</i>
7	GEN	BOIYN SCREEN PRINTING	4-146 WYNDHAM ST. N. GUELPH ON N1H 4E8	NNE/3.0	-0.84	117
7	GEN	BOIYN SCREEN PRINTING 06-180	4-146 WYNDHAM ST. N. GUELPH ON N1H 4E8	NNE/3.0	-0.84	117
7	GEN	Ontario Addiction Treatment Centres	146 Wyndham Street Guelph ON N1H3A3	NNE/3.0	-0.84	117
7	GEN	Ontario Addiction Treatment Centres	146 Wyndham Street Guelph ON N1H3A3	NNE/3.0	-0.84	118
7	GEN	Ontario Addiction Treatment Centres	146 Wyndham Street Guelph ON N1H3A3	NNE/3.0	-0.84	118
7	GEN	Canadian Addiction Treatment Clinics LP	146 Wyndham Street North Guelph ON N1H3A3	NNE/3.0	-0.84	118
7	GEN	Canadian Addiction Treatment Clinics LP	146 Wyndham Street North Guelph ON N1H3A3	NNE/3.0	-0.84	118
8	EHS		Baker St. and Chapel Lane Guelph ON	SSW/8.4	-0.89	119
8	GEN	GUELPH HYDRO	BAKER ST. AT CHAPEL LANE C/O 104 DAWSON ROAD GUELPH ON N1H 1A7	SSW/8.4	-0.89	119
8	GEN	GUELPH HYDRO	BAKER ST. AT CHAPEL LANE GUELPH ON N1H 1A7	SSW/8.4	-0.89	119
8	GEN	GUELPH HYDRO 18-346	BAKER ST. AT CHAPEL LANE C/O 104 DAWSON ROAD GUELPH ON N1H 1A7	SSW/8.4	-0.89	120
8	GEN	GUELPH HYDRO	BAKER STREET AT CHAPEL LANE GUELPH ON	SSW/8.4	-0.89	120

Map Key	DB	Company/Site Name	Address	Dir/Dist (m)	Elev Diff (m)	Page Number
8	GEN	GUELPH HYDRO	BAKER STREET AT CHAPEL LANE GUELPH ON	SSW/8.4	-0.89	120
8	SPL		CHAPEL LANE / BAKER ST. INTERSECTION GUELPH<UNOFFICIAL> Guelph ON	SSW/8.4	-0.89	120
9	SPL		30 Yarmouth St & 30 Baker St. <UNOFFICIAL> Guelph ON	SSW/12.6	-0.89	121
10	EHS		152-158 and 160-164 Wyndham Street North Guelph ON	NE/12.8	-1.23	121
11	SPL		166 Wyndham St N Guelph ON N1H 4E8	N/14.6	-1.44	122
12	SCT	BIO-PED FOOT CARE CENTRE	102 Wyndham St N Guelph ON N1H 4E8	ESE/14.7	-1.55	122
12	SCT	Bio Ped Foot Care Centre	102 Wyndham St N Guelph ON N1H 4E8	ESE/14.7	-1.55	122
12	SCT	BioPed Footcare Centre	102 Wyndham St N Guelph ON N1H 4E8	ESE/14.7	-1.55	123
13	EHS		118 Wyndham St N. Guelph ON N1H 4E8	ESE/18.8	-1.58	123
14	GEN	Guelph Community Health Centre	1-176 Wyndham Street North Guelph ON N1H 8N9	NNW/23.7	-0.52	123
14	GEN	Guelph Community Health Centre	1-176 Wyndham Street North Guelph ON N1H 8N9	NNW/23.7	-0.52	123
14	GEN	Guelph Community Health Centre	1-176 Wyndham Street North Guelph ON N1H 8N9	NNW/23.7	-0.52	124

Map Key	DB	Company/Site Name	Address	Dir/Dist (m)	Elev Diff (m)	Page Number
14	GEN	Guelph Community Health Centre	1-176 Wyndham Street North Guelph ON	NNW/23.7	-0.52	124
14	GEN	Guelph Community Health Centre	1-176 Wyndham Street North Guelph ON N1H 8N9	NNW/23.7	-0.52	124
14	GEN	Guelph Community Health Centre	1-176 Wyndham Street North Guelph ON N1H 8N9	NNW/23.7	-0.52	125
14	GEN	Guelph Community Health Centre	1-176 Wyndham Street North Guelph ON N1H 8N9	NNW/23.7	-0.52	125
14	GEN	Guelph Community Health Centre	1-176 Wyndham Street North Guelph ON N1H 8N9	NNW/23.7	-0.52	125
14	GEN	Guelph Community Health Centre	1-176 Wyndham Street North Guelph ON N1H 8N9	NNW/23.7	-0.52	126
15	GEN	WITTINGTON PROPERTIES LTD.	112 WYNDHAM STREET GUELPH ON N1H 4E8	ESE/23.9	-1.58	126
15	GEN	WITTINGTON PROPERTIES LTD. 42-611	112 WYNDHAM ST. GUELPH C/O 1491 YONGE ST. SUITE 205 TORONTO ON M4T 1Z4	ESE/23.9	-1.58	126
15	GEN	WITTINGTON PROPERTIES LIMITED	112 WYNDHAM STREET GUELPH ON N1H 4E8	ESE/23.9	-1.58	127
16	WWIS		15 YARMOUTH ST Guelph ON Well ID: 7201122	SW/27.6	-0.20	127
16	WWIS		15 YARMOUTH ST Guelph ON Well ID: 7195448	SW/27.6	-0.20	129
17	EHS		40 Baker Street Guelph ON N1H 4G1	WSW/27.8	0.96	131
17	GEN	CANADIAN MEDICAL LABORATORIES	40 BAKER STREET GUELPH ON N1H 4G1	WSW/27.8	0.96	131

Map Key	DB	Company/Site Name	Address	Dir/Dist (m)	Elev Diff (m)	Page Number
17	GEN	CANADIAN MEDICAL LABORATORIES LIMITED	40 BAKER STREET GUELPH ON N1H 4G1	WSW/27.8	0.96	132
17	GEN	CML HEALTHCARE INC.	40 BAKER STREET GUELPH ON	WSW/27.8	0.96	132
17	GEN	742938 Ontario Inc.	40 Baker Street Suite 103 Guelph ON N1H 4G1	WSW/27.8	0.96	132
18	NPCB	CANADA POST	C/O ROYAL LEPAGE MANAGEMENT; 75 FARQUHAR DRIVE BASEMENT BESIDE BOILER ROOM; 138 WYNDHAM STREET GUELPH ON N1H 4E8	ENE/28.0	-0.84	132
18	NPCB	PUBLIC WORKS CANADA	138 WYNDHAM STREET GUELPH ON N1H 4E8	ENE/28.0	-0.84	133
18	NPCB	Canada Post Corporation (c/ o BLJC)	138 WYNDHAM STREET Guelph ON	ENE/28.0	-0.84	133
18	NPCB	CANADA POST CORPORATION (C/O BLJC)	138 WYNDHAM ST GUELPH ON N1H 4E8	ENE/28.0	-0.84	134
19	RSC	1991333 ONTARIO INC.	52 BAKER STREET, GUELPH, ON N1H 4G1 Guelph ON	W/31.0	0.96	135
20	EHS		45 Yarmouth St Guelph ON N1H4G2	WNW/34.8	0.98	136
21	EHS		55 Yarmouth Street Guelph ON	WNW/36.2	1.97	136
22	EHS		15 Yarmouth St Guelph ON N1H 4G2	SW/38.0	-0.13	136
23	GEN	Brookfield LePage Johnson Controls	138 Wyndham St. N. Guelph ON N1H 4E0	ENE/38.4	-1.17	136
23	GEN	Corporation of the County of Wellington	138 Wyndham Street N. Guelph ON N1H 4E8	ENE/38.4	-1.17	137

<i>Map Key</i>	<i>DB</i>	<i>Company/Site Name</i>	<i>Address</i>	<i>Dir/Dist (m)</i>	<i>Elev Diff (m)</i>	<i>Page Number</i>
24	GEN	Yarmouth Medical Group	21 Yarmouth Street Guelph ON N1H 4G2	WSW/38.5	0.94	137
24	GEN	Yarmouth Medical Group	21 Yarmouth Street Guelph ON N1H 4G2	WSW/38.5	0.94	137
24	GEN	Yarmouth Medical Group	21 Yarmouth Street Guelph ON N1H 4G2	WSW/38.5	0.94	138
24	GEN	Yarmouth Medical Group	21 Yarmouth Street Guelph ON	WSW/38.5	0.94	138
24	GEN	Hope Health Centre	21 Yarmouth Street Guelph ON N1H 4G2	WSW/38.5	0.94	138
24	GEN	Yarmouth Medical Group	21 Yarmouth Street Guelph ON N1H 4G2	WSW/38.5	0.94	138
24	GEN	Yarmouth Medical Group	21 Yarmouth Street Guelph ON N1H 4G2	WSW/38.5	0.94	139
24	GEN	Yarmouth Medical Group	21 Yarmouth Street Guelph ON N1H 4G2	WSW/38.5	0.94	139
24	GEN	Hope Health Centre	21 Yarmouth Street Guelph ON N1H 4G2	WSW/38.5	0.94	139
24	GEN	Hope Health Centre	21 Yarmouth Street Guelph ON N1H 4G2	WSW/38.5	0.94	140
25	SPL	Grand River Transit<UNOFFICIAL>	153 Wyndham Street North Guelph ON N1H 4E9	NE/38.6	-1.97	140
26	CA	LEX SCIENTIFIC INC.	2 QUEBEC STREET GUELPH CITY ON	SSW/38.9	-0.99	140
26	SCT	TORONTO STAR NEWSPAPERS LTD.	2 QUEBEC ST SUITE 203 GUELPH ON N1H 2T3	SSW/38.9	-0.99	141

<i>Map Key</i>	<i>DB</i>	<i>Company/Site Name</i>	<i>Address</i>	<i>Dir/Dist (m)</i>	<i>Elev Diff (m)</i>	<i>Page Number</i>
26	CA	LOOK COMMUNICATIONS INC.	2 QUEBEC ST., PT.LOT 81 GUELPH CITY ON	SSW/38.9	-0.99	141
26	SCT	Venture Guelph Publications	2 Quebec St Unit 232 Guelph ON N1H 2T3	SSW/38.9	-0.99	141
26	GEN	LEX SCIENTIFIC INC.	2 QUEBEC STREET, SUITE 204 WELLINGTON ON N1H 2J3	SSW/38.9	-0.99	142
26	CA	Bell Mobility Inc.	2 Quebec Street Guelph ON	SSW/38.9	-0.99	142
26	SPL	The Corporation of the City of Guelph	2 Quebec St Guelph ON	SSW/38.9	-0.99	142
26	SPL		2 Quebec St Guelph ON	SSW/38.9	-0.99	143
26	ECA	Bell Mobility Inc.	2 Quebec Street Guelph ON L4W 5N2	SSW/38.9	-0.99	143
27	EHS		46 Quebec St Guelph ON N1H 2T4	SE/40.9	-2.00	143
28	SCT	Computational Hydraulics Int.	147 Wyndham St N Suite 202 Guelph ON N1H 4E9	NE/44.4	-1.97	144
29	EHS		45-67 Yarmouth St., 56-64 Baker St. Guelph ON	WNW/48.3	1.95	144
30	SPL	Union Gas Limited	129 Wyndham Street Guelph ON	ENE/51.0	-1.80	144
30	INC		129 WYNDHAM STREET NORTH, GUELPH ON	ENE/51.0	-1.80	145
31	WWIS		ON	WNW/51.9	1.95	145

Map Key	DB	Company/Site Name	Address	Dir/Dist (m)	Elev Diff (m)	Page Number
			Well ID: 7287803			
32	EHS		176 Woolwich Street Guelph ON N1H 4G3	NW/56.7	1.93	146
33	OPCB	1020892 Ontario Limited(John Hamer-Pres)	c/o David Starr, Solicitor 176 Woolwich Street Guelph ON N1H 3V5	NW/57.6	1.93	146
34	WWIS		74 WYNDHAM ST N GUELPH ON Well ID: 7300696	SSE/65.7	-1.98	146
35	EHS		74 Wyndham St N Guelph ON N1H4E6	SE/66.6	-2.00	149
36	CA	MATRIX AFFORDABLE HOMES FOR THE DIS. INC	141 WOOLWICH STREET GUELPH CITY ON N1H 8M5	NE/70.4	-3.09	150
36	GEN	Cool Team Service Corp	141 Woolwich st Guelph ON N1H 8M5	NE/70.4	-3.09	150
36	SPL	unknown - mid rise apt bldg<UNOFFICIAL>	141 Woolwich Street Guelph ON	NE/70.4	-3.09	150
37	SPL		Started @ 85 Wyndham St N, and ended @ 74 Carden St.<UNOFFICIAL> Guelph ON N1H 4E9	ESE/70.8	-1.89	151
38	WWIS		74 WYNDHAM ST N GUELPH ON Well ID: 7300699	SE/71.9	-2.23	151
39	EHS		111-113 Norfolk St Guelph ON N1H 4J7	WSW/73.5	0.60	154
40	WWIS		74 WYNDHAM ST N Guelph ON Well ID: 7300697	SE/74.4	-2.00	154
41	EHS		97 - 99 Wyndham Street North Guelph ON N1H 4E9	E/77.5	-1.87	157

Map Key	DB	Company/Site Name	Address	Dir/Dist (m)	Elev Diff (m)	Page Number
42	EHS		83 Wyndham Street North Guelph ON N1H 4E9	ESE/80.5	-1.89	157
43	EHS		115 Norfolk St. Guelph ON N1H 4J7	WSW/80.7	1.84	157
44	SPL	The Corporation of The City of Guelph	89 Wyndham St., for 8-10 blocks Guelph ON	E/80.8	-1.89	158
45	EHS		105 Wyndham St N Guelph ON N1H4E9	E/81.2	-1.84	158
46	EHS		83 Wyndham St N Guelph ON N1H4E9	E/83.3	-1.89	158
47	EHS		169 Woolwich Street Guelph ON N1H 3V4	NW/83.4	-2.28	158
48	GEN	ADknown Inc	111 Wyndham St, Unit 109 Guelph ON N1H 4E9	E/84.7	-1.84	159
49	SPL		Intersection of Wyndham and Quebec Guelph ON	ESE/85.0	-2.82	159
50	SPL		91 Wyndham St. N Guelph ON N1H 4E9	E/88.0	-1.99	159
51	SPL		Paisley and Norfolk Guelph ON	SW/88.6	-1.10	160
52	GEN	Allison Tait	82 Yarmouth St Guelph ON N1H4G3	WNW/89.1	2.71	160
53	GEN	WICKENS DRY ICE BLASTING INC	111 WYNDHAM STREET NORTH GUELPH ON N1H 4E9	E/89.9	-1.84	161
54	SCT	Bulldog Signs	22 Cardigan St Guelph ON N1E 3K2	NNW/90.1	-3.57	161

Map Key	DB	Company/Site Name	Address	Dir/Dist (m)	Elev Diff (m)	Page Number
55	WWIS		182 WVANS CRT Guelph ON <i>Well ID: 7107697</i>	NW/93.2	1.64	161
56	SCT	THE PRINTERY	46 CORK ST E UNIT 1 GUELPH ON N1H 2W8	SE/95.0	-2.77	164
57	EHS		182 Woolwich Street Guelph, On. ON N1H 3V6	NW/99.0	1.64	164
58	WWIS		SUFFOLD ST Guelph ON <i>Well ID: 7181897</i>	NW/100.9	1.87	164
59	GEN	WellServe Inc Hlth Care Mngmnt	110 Woolwich Street Guelph ON	ENE/103.7	-3.17	168
59	GEN	WellServe Inc Hlth Care Mngmnt	110 Woolwich Street Guelph ON	ENE/103.7	-3.17	168
59	GEN	WellServe Inc Hlth Care Mngmnt	110 Woolwich Street Guelph ON	ENE/103.7	-3.17	168
59	GEN	Wellpoint Health Ltd.	110 Woolwich Street Guelph ON N1H 3V2	ENE/103.7	-3.17	169
59	GEN	Wellpoint Health Ltd.	110 Woolwich Street Guelph ON N1H 3V2	ENE/103.7	-3.17	169
59	GEN	WellServe Inc Hlth Care Mngmnt	110 Woolwich Street Guelph ON N1H 3V2	ENE/103.7	-3.17	169
59	GEN	Wellpoint Health Ltd. Guelph	110 Woolwich Street Guelph ON N1H 3V2	ENE/103.7	-3.17	170
60	SPL		10 Douglas St Guelph ON	E/107.4	-1.99	170
61	SPL	unknown<UNOFFICIAL>	27 Cardigan Street Guelph ON	N/108.6	-6.04	170

Map Key	DB	Company/Site Name	Address	Dir/Dist (m)	Elev Diff (m)	Page Number
62	SPL	The Corporation of the City of Guelph	69 Douglas Street, near Wyndam Guelph ON	E/109.3	-3.00	171
63	SCT	APPLIED BIOMECHANICS CUSTOM	85 NORFOLK ST SUITE 207 GUELPH ON N1H 4J4	S/109.5	-2.17	171
63	SCT	APPLIED BIOMECHANICS	85 Norfolk St Suite 207 Guelph ON N1H 4J4	S/109.5	-2.17	172
63	SCT	Applied Biomechanics Custom Orthotic Services Inc.	85 Norfolk St Suite 207 Guelph ON N1H 4J4	S/109.5	-2.17	172
63	GEN	MDS LABORATORIES	85 NORFOLK ST. GUELPH ON N1H 4J4	S/109.5	-2.17	172
63	GEN	MDS LABORATORIES 25-041	85 NORFOLK ST. GUELPH ON N1H 4J4	S/109.5	-2.17	172
63	GEN	MDS LABORATORY SERVICES	85 NORFOLK STREET GUELPH ON N1H 4J4	S/109.5	-2.17	173
63	GEN	MDS INC.	85 NORFOLK STREET GUELPH ON N1H 4J4	S/109.5	-2.17	173
63	GEN	MDS Laboratory Services, L.P.	85 NORFOLK STREET GUELPH ON	S/109.5	-2.17	173
63	GEN	BPC Ontario Labs LP	85 NORFOLK STREET GUELPH ON N1H 4J4	S/109.5	-2.17	173
63	GEN	LifeLabs LP	85 NORFOLK STREET GUELPH ON N1H 4J4	S/109.5	-2.17	174
63	GEN	LifeLabs LP	85 NORFOLK STREET GUELPH ON N1H 4J4	S/109.5	-2.17	174
63	GEN	LifeLabs LP	85 NORFOLK STREET GUELPH ON N1H 4J4	S/109.5	-2.17	174

Map Key	DB	Company/Site Name	Address	Dir/Dist (m)	Elev Diff (m)	Page Number
63	EHS		85 Norfolk St Guelph ON N1H4J4	S/109.5	-2.17	175
63	GEN	norfolk family medical	85 Norfolk st suite 305 Guelph ON N1H4J4	S/109.5	-2.17	175
63	GEN	Dr Koorosh Shirkoool	85 Norfolk St Suite 301 Guelph ON NIH4J4	S/109.5	-2.17	175
63	GEN	Drs. A.J. Northey and W.D.J. Ruddock Medicine	85 Norfolk Street Unit 302 Guelph ON N1H4J4	S/109.5	-2.17	175
63	GEN	norfolk family medical	85 Norfolk st suite 305 Guelph ON N1H4J4	S/109.5	-2.17	176
63	GEN	Dr Ranjit Singh	85 Norfolk St Suite 301 Guelph ON NIH4J4	S/109.5	-2.17	176
63	GEN	Norfolk Pharmacy and Surgical Supplies	85 Norfolk Street Guelph ON N1H 4J7	S/109.5	-2.17	176
63	GEN	Norfolk Pharmacy and Surgical Supplies	85 Norfolk Street Unit 300 Guelph ON N1H 4J7	S/109.5	-2.17	177
63	GEN	Dr. N. Ruddock Medicine Professional Corporation	85 Norfolk Street Unit 302 Guelph ON N1H4J4	S/109.5	-2.17	177
63	GEN	Dr Ranjit Singh	85 Norfolk St Suite 301 Guelph ON NIH4J4	S/109.5	-2.17	177
63	GEN	Dr. N. Ruddock Medicine Professional Corporation	85 Norfolk Street Unit 302 Guelph ON N1H4J4	S/109.5	-2.17	177
63	GEN	norfolk family medical	85 Norfolk st suite 305 Guelph ON N1H4J4	S/109.5	-2.17	178
63	GEN	norfolk family medical	85 Norfolk st suite 305 Guelph ON N1H4J4	S/109.5	-2.17	178

Map Key	DB	Company/Site Name	Address	Dir/Dist (m)	Elev Diff (m)	Page Number
63	GEN	Acadia Home Health Care	85 Norfolk Street Unit 303 Guelph ON N1H 4J7	S/109.5	-2.17	178
63	GEN	Dr Koorosh Shirkoool	85 Norfolk St Suite 301 Guelph ON NIH4J4	S/109.5	-2.17	179
63	GEN	Drs. A.J. Northey and W.D.J. Ruddock Medicine	85 Norfolk Street Unit 302 Guelph ON N1H4J4	S/109.5	-2.17	179
63	GEN	norfolk family medical	85 Norfolk st suite 305 Guelph ON N1H4J4	S/109.5	-2.17	179
63	GEN	Dr Koorosh Shirkoool	85 Norfolk St Suite 301 Guelph ON NIH4J4	S/109.5	-2.17	180
63	GEN	Drs. A.J. Northey and W.D.J. Ruddock Medicine	85 Norfolk Street Unit 302 Guelph ON N1H4J4	S/109.5	-2.17	180
63	GEN	Acadia Home Health Care	85 Norfolk Street Unit 303 Guelph ON N1H 4J7	S/109.5	-2.17	180
63	EHS		85 Norfolk Street Guelph ON N1H 4J4	S/109.5	-2.17	181
63	GEN	ParaMed Home Health 75032	85 Norfolk St., Suite 202 Guelph ON N1H 4J4	S/109.5	-2.17	181
64	WWIS		ON <i>Well ID:</i> 7161097	S/110.0	-2.05	181
65	SCT	ID MAGAZINE	69 WYNDHAM ST N GUELPH ON N1H 4E7	E/111.6	-3.00	182
66	BORE		ON	NNE/113.1	-9.60	182
67	BORE		ON	NNE/114.0	-9.60	183

Map Key	DB	Company/Site Name	Address	Dir/Dist (m)	Elev Diff (m)	Page Number
68	GEN	Guelph Royal Dental	18 Douglas Street Guelph ON N1H 2S9	E/116.0	-1.95	183
69	GEN	Douglas Street Studios	5 Douglas Street Guelph ON N1H 2S8	E/116.5	-1.95	183
69	SCT	Barking Dog Studios Inc.	5 Douglas St Guelph ON N1H 2S8	E/116.5	-1.95	184
69	EHS		5 Douglas St Guelph ON N1H2S8	E/116.5	-1.95	184
70	RST	BOUCHER & JONES FUELS PETRO-CANADA WHOLESALE MARKETER	20 CORK ST E GUELPH ON N1H 2W8	SSE/117.9	-2.60	184
70	GEN	BELL CANADA	20 CORK ST. (BASEMENT) GUELPH ON N1H 2W8	SSE/117.9	-2.60	184
70	GEN	BELL CANADA 05-374	20 CORK ST. (BASEMENT) GUELPH ON N1H 2W8	SSE/117.9	-2.60	185
70	GEN	BELL CANADA	20 CORK STREET BASEMENT LOCKED ROOM GUELPH ON N1H 2W8	SSE/117.9	-2.60	185
70	DTNK	Bell Canada	Cork St 20, Guelph ON GUELPH ON	SSE/117.9	-2.60	185
70	NPCB	BELL CANADA	20 CORK ST E GUELPH ON N1H 2W8	SSE/117.9	-2.60	186
70	GEN	Bell Canada	20 Cork Street Guelph ON	SSE/117.9	-2.60	186
70	SPL	Bell Canada<UNOFFICIAL>	20 Cork Street Guelph ON	SSE/117.9	-2.60	186
71	CFOT	BELL CANADA	20 CORK ST E GUELPH N1H 2W8 ON CA ON	SSE/119.5	-2.60	187

Map Key	DB	Company/Site Name	Address	Dir/Dist (m)	Elev Diff (m)	Page Number
71	FST	BELL CANADA	20 CORK ST E GUELPH N1H 2W8 ON CA ON	SSE/119.5	-2.60	187
72	WWIS		22 SUFFOLK STREET EAST ROAD WAY IN FRONT Guelph ON Well ID: 7175620	NW/119.7	1.87	187
73	SPL	Traynor's Transport<UNOFFICIAL>	Intersection of Norfolk St. and Commercial St. Guelph ON	SSW/119.7	-1.44	190
74	SCT	GECKOS INTERNATIONAL INC.	28 CARDIGAN ST GUELPH ON N1H 3Z4	NNW/120.6	-4.68	190
75	EHS		106 Woolwich St Guelph ON N1H3V2	ENE/122.0	-3.22	191
76	GEN	Thyssenkrupp Elevator (Canada) Ltd.	100 Norfolk St. Guelph ON N1H 4J6	WSW/122.9	0.12	191
76	GEN	Guelph Public Library	100 Norfolk Street Guelph ON N1H 4J6	WSW/122.9	0.12	191
77	WWIS		74 WYNDHAM ST N Guelph ON Well ID: 7300698	SE/127.3	-2.51	191
78	EHS		5 Douglas Street Guelph ON N1H 2S9	E/127.8	-1.95	194
79	EHS		63 Wyndham St N Guelph ON N1H4E7	ESE/128.4	-3.11	194
80	GEN	Inksmith Tattoos	123 woolwich street suite 1 Guelph ON N1H3V1	ENE/131.9	-5.25	194
81	SCT	Ampersand Printing	123 Woolwich St Guelph ON N1H 3V1	ENE/132.2	-5.25	195

Map Key	DB	Company/Site Name	Address	Dir/Dist (m)	Elev Diff (m)	Page Number
81	SCT	ID MAGAZINE	123 WOOLWICH ST FLOOR 2 GUELPH ON N1H 3V1	ENE/132.2	-5.25	195
81	GEN	AMPERSAND PRINTING	DIVISION OF SUBTRACTUS INC. 123 WOOLWICH STREET GUELPH ON N1H 3V1	ENE/132.2	-5.25	195
81	GEN	AMPERSAND PRINTING 03-132	123 WOOLWICH STREET GUELPH ON N1H 3V1	ENE/132.2	-5.25	196
81	GEN	AMPERSAND PRINTING 03-132	DIVISION OF SUBTRACTUS INC. 123 WOOLWICH STREET GUELPH ON N1H 3V1	ENE/132.2	-5.25	196
81	GEN	AMPERSAND PRINTING	123 WOOLWICH STREET GUELPH ON N1H 3V1	ENE/132.2	-5.25	196
81	GEN	AMPERSAND PRINTING	123 Woolwich St. Guelph ON N1H 3V1	ENE/132.2	-5.25	197
81	GEN	Ribbon Encore Inc.	123 Woolwich St Guelph ON N1H 3V1	ENE/132.2	-5.25	197
82	GEN	PARKERS CLEANERS LTD.	22 SUFFOLK ST E GUELPH ON N1H 2H6	WNW/133.1	1.85	198
82	GEN	PARKERS CLEANERS LTD. (OUT OF BUS)	22 SUFFOLK ST E GUELPH ON N1H 2H6	WNW/133.1	1.85	198
82	GEN	PARKERS CLEANERS LTD. (OUT OF BUS) 30-030	22 SUFFOLK ST E GUELPH ON N1H 2H6	WNW/133.1	1.85	198
82	GEN	PARKERS (OUT OF BUS) 30-030	22 SUFFOLK ST E GUELPH ON N1H 2H6	WNW/133.1	1.85	198
82	GEN	PARKERS CLEANERS (OUT OF BUSINESS)	22 SUFFOLK STREET EAST GUELPH ON N1H 2H6	WNW/133.1	1.85	199
82	GEN	PARKERS CLEANERS	22 SUFFOLK STREET EAST GUELPH ON N1H 2H6	WNW/133.1	1.85	199

<i>Map Key</i>	<i>DB</i>	<i>Company/Site Name</i>	<i>Address</i>	<i>Dir/Dist (m)</i>	<i>Elev Diff (m)</i>	<i>Page Number</i>
82	GEN	4 Raza Inc.	22 Suffolk Street Esat Guelph ON N1H 2H6	WNW/133.1	1.85	199
82	GEN	DANIEL'S DRY CLEANERS LTD.	22 SUFFOLK ST. EAST GUELPH ON N1H 2H6	WNW/133.1	1.85	200
82	GEN	DANIEL'S DRY CLEANERS LTD.	22 SUFFOLK STREET EAST GUELPH ON N1H 2H6	WNW/133.1	1.85	200
82	GEN	DANIEL'S DRY CLEANERS LTD. 12-267	22 SUFFOLK ST. EAST GUELPH ON N1H 2H6	WNW/133.1	1.85	200
82	GEN	DANIEL'S DRY CLEANERS LIMITED	22 SUFFOLK STREET EAST GUELPH ON N1H 2H6	WNW/133.1	1.85	200
82	GEN	4 Raza Inc.	22 Suffolk Street Esat Guelph ON N1H 2H6	WNW/133.1	1.85	201
82	GEN	4 Raza Inc.	22 Suffolk Street Esat Guelph ON N1H 2H6	WNW/133.1	1.85	201
82	GEN	4 Raza Inc.	22 Suffolk Street Esat Guelph ON N1H 2H6	WNW/133.1	1.85	201
82	GEN	4 Raza Inc.	22 Suffolk Street Esat Guelph ON N1H 2H6	WNW/133.1	1.85	202
82	GEN	4 Raza Inc.	22 Suffolk Street Esat Guelph ON	WNW/133.1	1.85	202
82	GEN	4 Raza Inc.	22 Suffolk Street Esat Guelph ON N1H 2H6	WNW/133.1	1.85	202
82	GEN	4 Raza Inc.	22 Suffolk Street Esat Guelph ON N1H 2H6	WNW/133.1	1.85	202
82	GEN	4 Raza Inc.	22 Suffolk Street Esat Guelph ON N1H 2H6	WNW/133.1	1.85	203

<i>Map Key</i>	<i>DB</i>	<i>Company/Site Name</i>	<i>Address</i>	<i>Dir/Dist (m)</i>	<i>Elev Diff (m)</i>	<i>Page Number</i>
82	GEN	4 Raza Inc.	22 Suffolk Street Esat Guelph ON N1H 2H6	WNW/133.1	1.85	203
82	CDRY	Parkers Cleaners	22 Suffolk Street East Guelph ON N1H2H6	WNW/133.1	1.85	203
82	GEN	4 Raza Inc.	22 Suffolk Street Esat Guelph ON N1H 2H6	WNW/133.1	1.85	206
83	EHS		45 WYNDHAM ST N GUELPH ON N1H 4E4	ESE/133.4	-2.93	206
84	SCT	Cactus Health Systems Ltd.	55 Cork St E Suite 300 Guelph ON N1H 2W7	SE/137.8	-2.88	206
84	GEN	TRUSCAN REALTY LTD. 37-868	55 CORK STREET, GUELPH C/O 380 WELLINGTON ST. 12TH FLR. LONDON ON N6A 4S4	SE/137.8	-2.88	207
84	GEN	TRUSCAN REALTY LTD.	55 CORK STREET GUELPH ON N1H 4E5	SE/137.8	-2.88	207
84	PES	FERMENTA ANIMAL HEALTH CANADA, INC. (C#00047)	55 CORK STREET EAST, UNIT 302 GUELPH ON N1H2W7	SE/137.8	-2.88	207
85	BORE		ON	NNE/138.3	-11.13	208
86	EHS		45 Wyndham St N Guelph ON N1H4E4	ESE/139.7	-3.01	208
87	EHS		51 Cork St E Guelph ON N1H 2W8	SE/141.8	-2.88	209
88	SCT	LATINO'S	51 CORK ST E GUELPH ON N1H 2W7	SE/141.9	-2.88	209
89	EHS		26 Douglas Street Guelph ON N1H 2S9	E/143.7	-3.10	209

Map Key	DB	Company/Site Name	Address	Dir/Dist (m)	Elev Diff (m)	Page Number
90	WWIS		54 CARDIGAN ST GUELPH ON <i>Well ID:</i> 7041696	NNW/147.5	-5.80	209
91	GEN	985671 ONTARIO INC.	43 CORK STREET, EAST GUELPH ON N1H 2W7	SE/147.5	-2.61	212
91	GEN	CYCLEPATH, THE	43 CORK STREET EAST GUELPH ON N1H 2W7	SE/147.5	-2.61	212
92	SPL	TRUSCAN REALTY LTD.	CANADA TRUST BUILDING 34 WYNDHAM ST NORTH/CORNER OF CORK ST GUELPH CITY ON N1H 4E5	SE/149.6	-2.88	213
92	EHS		34 Wyndham St N Guelph ON N1H4E5	SE/149.6	-2.88	213
93	WWIS		20 DOUGLAS STREET Guelph ON <i>Well ID:</i> 7104574	E/153.1	-2.91	213
93	WWIS		20 DOUGLAS ST. Guelph ON <i>Well ID:</i> 7197321	E/153.1	-2.91	216
94	WWIS		GUELPH ON <i>Well ID:</i> 6715117	NW/154.4	-2.05	218
95	EHS		55 Cork Street East Guelph ON N1H 2W8	SE/154.7	-2.88	221
96	GEN	The City of Guelph	37 Wyndham Street N Guelph ON N1H 4E4	ESE/155.4	-3.01	221
97	EBR	St. Marys Cement Inc. (Canada)	5 Wellington Road 30 Guelph, County of Wellington N1J 6J2 CITY OF GUELPH ON	SW/157.2	1.14	221
98	EHS		86 Norfolk Street Guelph ON	SSW/157.5	-0.41	222

Map Key	DB	Company/Site Name	Address	Dir/Dist (m)	Elev Diff (m)	Page Number
99	INC		27 DOUGLAS STREET, GUELPH ON N1H 2S7	E/157.7	-3.10	222
100	WWIS		60 CARDIGON ST. GUELPH ON <i>Well ID: 6714792</i>	NW/158.6	-4.47	222
101	SPL		126 Norfolk St Guelph ON	W/159.9	1.99	223
102	CA	GUELPH CITY - PAISLEY ST. RECONSTRUCTION	PAISLEY/NORFOLK/DUBLIN STS. GUELPH CITY ON	SW/161.5	1.26	224
103	EHS		10 Suffolk Street East Guelph ON N1H 2H6	WNW/161.8	1.78	224
104	GEN	Justified Type Inc.	19 Cork Street East Guelph ON N1H 2W7	SSE/166.4	-2.69	224
104	GEN	Justified Type Inc.	19 Cork Street East Guelph ON N1H 2W7	SSE/166.4	-2.69	225
104	GEN	Justified Type Inc.	19 Cork Street East Guelph ON N1H 2W7	SSE/166.4	-2.69	225
104	GEN	Justified Type Inc.	19 Cork Street East Guelph ON N1H 2W7	SSE/166.4	-2.69	225
104	GEN	Justified Type Inc.	19 Cork Street East Guelph ON N1H 2W7	SSE/166.4	-2.69	225
105	BORE		ON	NNE/167.3	-8.98	226
106	GEN	JAPAN CAMERA, O/A DEPTRON INC.	55 WYNDHAM STREET NORTH GUELPH EATON CENTRE GUELPH ON N1H 7T8	ESE/168.1	-3.18	227
106	GEN	JAPAN CAMERA 22-501	O/A DEPTRON INC. GUELPH EATON CENTRE, 55 WYNDHAM ST. N. GUELPH ON N1H 7T8	ESE/168.1	-3.18	227

Map Key	DB	Company/Site Name	Address	Dir/Dist (m)	Elev Diff (m)	Page Number
106	GEN	JAPAN CAMERA CENTRE-1 HOUR PHOTO	GUELPH EATON CENTRE 55 WYNDHAM STREET NORTH GUELPH ON N1H 7T8	ESE/168.1	-3.18	227
106	GEN	BLACK PHOTO CORPORATION	55 WYNDHAM ST. NORTH, GUELPH C/O 371 GOUGH ROAD MARKHAM ON N1H 7T8	ESE/168.1	-3.18	227
106	GEN	BLACK PHOTO CORPORATION	55 WYNDHAM STREET NORTH GUELPH EATON CENTRE GUELPH ON N1H 7T8	ESE/168.1	-3.18	228
106	GEN	PHARMA PLUS DRUGS LTD	55 WYNDHAM STREET GUELPH ON N1H 7T8	ESE/168.1	-3.18	228
106	GEN	BLACK PHOTO CORPORATION 05-481	55 WYNDHAM ST. NORTH - GUELPH C/O 371 GOUGH ROAD MARKHAM ON N1H 7T8	ESE/168.1	-3.18	228
106	GEN	PHARMA PLUS DRUGS LTD. 31-667	55 WYNDHAM STREET, GUELPH C/O 5935 AIRPORT ROAD STE. 500 MISSISSAUGA ON L4V 1W5	ESE/168.1	-3.18	229
106	GEN	PHARMA PLUS DRUGS LTD.	55 WYNDHAM STREET GUELPH ON N1H 7T8	ESE/168.1	-3.18	229
106	GEN	PIONEER PROPERTY GROUP	55 WYNDHAM STREET NORTH GUELPH ON N1H 7T8	ESE/168.1	-3.18	229
106	GEN	Back to Basics Health & Rehabilitation Centre	Old Quebec Street Shoppes & Suite 211-55 Wyndham St. North Guelph ON N1H 7T8	ESE/168.1	-3.18	230
106	SCT	Echo Weekly	55 Wyndham St N Suite T 19B Guelph ON N1H 7T8	ESE/168.1	-3.18	230
106	GEN	CML HealthCare Inc.	55 Wyndham Street N Suite # 12 Guelph ON	ESE/168.1	-3.18	230
106	GEN	Family Practice Associates	55 Wyndham St. N Suite 207 Guelph ON N1H 7T8	ESE/168.1	-3.18	230

Map Key	DB	Company/Site Name	Address	Dir/Dist (m)	Elev Diff (m)	Page Number
106	GEN	Baker Street Medical	55 Wyndham Street North Suite 208 Guelph ON N1H 7T8	ESE/168.1	-3.18	231
106	GEN	CML HealthCare Inc.	55 Wyndaham Street N Suite # 12 Guelph ON	ESE/168.1	-3.18	231
106	GEN	Family Practice Associates	55 Wyndham St. N Suite 207 Guelph ON N1H 7T8	ESE/168.1	-3.18	231
106	GEN	Guelph Family Health Team	#212 - 55 Wyndham Street North Guelph ON N1H 7T8	ESE/168.1	-3.18	232
106	GEN	Baker Street Medical	55 Wyndham Street North Suite 208 Guelph ON N1H 7T8	ESE/168.1	-3.18	232
106	GEN	CML HealthCare Inc.	55 Wyndaham Street N Suite # 12 Guelph ON	ESE/168.1	-3.18	232
106	GEN	Baker Street Medical	55 Wyndham Street North Suite 208 Guelph ON N1H 7T8	ESE/168.1	-3.18	232
106	GEN	Guelph Family Health Team	#212 - 55 Wyndham Street North Guelph ON N1H 7T8	ESE/168.1	-3.18	233
106	GEN	Family Practice Associates	55 Wyndham St. N Suite 207 Guelph ON N1H 7T8	ESE/168.1	-3.18	233
106	GEN	LifeLabs LP	55 Wyndaham Street N, Unit 214 Suite # 12 Guelph ON	ESE/168.1	-3.18	233
106	GEN	LifeLabs LP	55 Wyndaham Street N, Unit 214 Suite # 12 Guelph ON	ESE/168.1	-3.18	233
106	GEN	Baker Street Medical	55 Wyndham Street North Suite 208 Guelph ON	ESE/168.1	-3.18	234
106	GEN	Guelph Family Health Team	#212 - 55 Wyndham Street North Guelph ON	ESE/168.1	-3.18	234

Map Key	DB	Company/Site Name	Address	Dir/Dist (m)	Elev Diff (m)	Page Number
106	GEN	Family Practice Associates	55 Wyndham St. N Suite 207 Guelph ON	ESE/168.1	-3.18	234
106	GEN	Guelph Family Health Team	#212 - 55 Wyndham Street North Guelph ON N1H 7T8	ESE/168.1	-3.18	235
106	GEN	LifeLabs LP	55 Wyndaham Street N, Unit 214 Suite # 12 Guelph ON N1H 7T8	ESE/168.1	-3.18	235
106	GEN	Baker Street Medical	55 Wyndham Street North Suite 208 Guelph ON N1H 7T8	ESE/168.1	-3.18	235
106	GEN	Guelph Family Health Team	#212 - 55 Wyndham Street North Guelph ON N1H 7T8	ESE/168.1	-3.18	236
106	GEN	LifeLabs LP	55 Wyndaham Street N, Unit 214 Suite # 12 Guelph ON N1H 7T8	ESE/168.1	-3.18	236
106	GEN	Family Practice Associates	55 Wyndham St. N Suite 207 Guelph ON N1H7T8	ESE/168.1	-3.18	236
106	GEN	Rexall Pharmacy Group Ltd.	55 Wyndham Street Guelph ON N1H 7T8	ESE/168.1	-3.18	236
106	GEN	Baker Street Medical	55 Wyndham Street North Suite 208 Guelph ON N1H 7T8	ESE/168.1	-3.18	237
106	GEN	Pharma Plus Drugmarts Ltd	55 Wyndham Street Guelph ON N1H 7T8	ESE/168.1	-3.18	237
106	GEN	Family Practice Associates	55 Wyndham St. N Suite 207 Guelph ON N1H7T8	ESE/168.1	-3.18	237
106	GEN	LifeLabs LP	55 Wyndaham Street N, Unit 214 Suite # 12 Guelph ON N1H 7T8	ESE/168.1	-3.18	238
106	GEN	Family Practice Associates	55 Wyndham St. N Suite 207 Guelph ON N1H7T8	ESE/168.1	-3.18	238

Map Key	DB	Company/Site Name	Address	Dir/Dist (m)	Elev Diff (m)	Page Number
106	GEN	Guelph Family Health Team	#212 - 55 Wyndham Street North Guelph ON N1H 7T8	ESE/168.1	-3.18	238
106	GEN	Baker Street Medical	55 Wyndham Street North Suite 208 Guelph ON N1H 7T8	ESE/168.1	-3.18	239
106	GEN	Pharma Plus Drugmarts Ltd	55 Wyndham Street Guelph ON N1H 7T8	ESE/168.1	-3.18	239
106	GEN	LifeLabs LP	55 Wyndaham Street N, Unit 214 Suite # 12 Guelph ON N1H 7T8	ESE/168.1	-3.18	239
106	GEN	Family Practice Associates	55 Wyndham St. N Suite 207 Guelph ON N1H7T8	ESE/168.1	-3.18	239
106	GEN	Guelph Family Health Team	#212 - 55 Wyndham Street North Guelph ON N1H 7T8	ESE/168.1	-3.18	240
106	GEN	Rexall Pharmacy Group Ltd.	55 Wyndham Street Guelph ON N1H 7T8	ESE/168.1	-3.18	240
106	GEN	Baker Street Medical	55 Wyndham Street North Suite 208 Guelph ON N1H 7T8	ESE/168.1	-3.18	240
106	SPL	The Corporation of the City of Guelph	55 Wyndham St N Guelph ON	ESE/168.1	-3.18	241
106	GEN	LifeLabs LP	55 Wyndaham Street N, Unit 214 Suite # 12 Guelph ON N1H 7T8	ESE/168.1	-3.18	241
106	GEN	Rexall Pharmacy Group Ltd.	55 Wyndham Street Guelph ON N1H 7T8	ESE/168.1	-3.18	242
106	GEN	Baker Street Medical	55 Wyndham Street North Suite 208 Guelph ON N1H 7T8	ESE/168.1	-3.18	242
106	GEN	Guelph Family Health Team	#212 - 55 Wyndham Street North Guelph ON N1H 7T8	ESE/168.1	-3.18	242

Map Key	DB	Company/Site Name	Address	Dir/Dist (m)	Elev Diff (m)	Page Number
106	GEN	Delta Elevator Co. Ltd.	55 Wyndham Street Guelph ON N1H 7T8	ESE/168.1	-3.18	243
106	GEN	Family Practice Associates	55 Wyndham St. N Suite 207 Guelph ON N1H7T8	ESE/168.1	-3.18	243
107	SPL	Union Gas Limited	80 Norfolk Street Guelph ON N1H 4J2	S/168.5	-1.04	243
108	SPL	The Corporation of the City of Guelph	Paisley St and Guelph ON	SW/169.8	1.26	244
109	SCT	ABS Friction Corp.	199 Woolwich St Floor 2 Guelph ON N1H 3V4	NW/171.7	-0.04	244
110	EHS		33 Wyndham Street North Guelph ON N1H 4E4	ESE/171.9	-3.15	244
111	EHS		23 Cork Street East Guelph ON N1H 2W7	SE/174.2	-2.44	245
112	GEN	Norfolk Manor	128 Norfolk St Guelph ON	W/176.0	1.99	245
113	SPL	S. 21(1)(f)	Grass boulevard and road across from 16 Commercial Street<UNOFFICIAL> Guelph ON N1H 2T7	SSW/180.6	1.26	245
113	EHS		16 Commercial Street Guelph ON N1H 2T7	SSW/180.6	1.26	246
114	SPL	Brook Restoration Ltd.	27 & 33 Cardigan St Guelph ON	NNW/181.6	-8.65	246
115	SCT	KWIK KOPY PRINTING	27 WYNDHAM ST N GUELPH ON N1H 4E4	ESE/183.2	-3.15	246
115	SCT	Kwik Kopy Design & Print	27 Wyndham St N Guelph ON N1H 4E4	ESE/183.2	-3.15	247

<i>Map Key</i>	<i>DB</i>	<i>Company/Site Name</i>	<i>Address</i>	<i>Dir/Dist (m)</i>	<i>Elev Diff (m)</i>	<i>Page Number</i>
116	SCT	JUSTIFIED TYPE INC.	19 CORK ST GUELPH ON N1H 2W7	SSE/184.0	-2.06	247
116	SCT	Justified Type Inc.	19 Cork St E Guelph ON N1H 2W7	SSE/184.0	-2.06	247
117	SCT	Central Printing Services	72 Norfolk St Guelph ON N1H 4J2	S/192.0	0.02	247
118	EHS		12 Wyndham Street North Guelph ON	SE/192.7	-2.86	248
118	SPL	The Corporation of the City of Guelph	12 Windham St. North Guelph ON	SE/192.7	-2.86	248
118	SPL		12 Wyndham St. South Guelph ON	SE/192.7	-2.86	248
118	SPL		12 Wyndham Street North Guelph ON	SE/192.7	-2.86	249
118	SPL		12 Wyndham Street North Guelph ON	SE/192.7	-2.86	249
119	SCT	Kloepfer Custom Picture	18 Paisley St Guelph ON N1H 2N6	SW/194.2	2.91	250
120	EHS		9 Cork St W Guelph ON N1H2W9	S/195.0	0.82	250
121	SPL	Green Oil Incorporated	Behind 52 MacDonell St. Guelph ON	SE/195.2	-3.84	250
122	SCT	Buy The Yard	214 Woolwich St Guelph ON N1H 3V7	WNW/195.3	1.85	251
123	GEN	Thyssenkrup Elevator (Canada) Ltd.	74 Woolwich St. Guelph ON N1H 3T9	E/196.9	-2.23	251

Map Key	DB	Company/Site Name	Address	Dir/Dist (m)	Elev Diff (m)	Page Number
124	GEN	WELLINGTON COUNTY ROADS DEPT.	LOT 1, CONC.10, NICHOL TOWNSHIP 74 WOOLWICH ST. GUELPH ON N1H 3T9	E/197.6	-2.23	251
124	GEN	DELTA ELEVATOR CO LTD	74 WOOLWICH ST GUELPH ON N1H 3T9	E/197.6	-2.23	252
124	GEN	Thyssenkrupp Elevator (Canada) Ltd.	74 Woolwich St. Guelph ON N1H 3T9	E/197.6	-2.23	252
125	SCT	Meducom Health Inc.	18 MacDonell St Suite 200 Guelph ON N1H 2Z3	SSE/200.7	-2.44	252
126	WWIS		BAKER STREET PARKING LOT Guelph ON <i>Well ID: 7118604</i>	SSW/202.6	2.48	253
127	SPL		Next to 44 Macdonell Street Guelph ON	SE/203.9	-3.83	262
128	WWIS		8 MACDONNELL ST Guelph ON <i>Well ID: 7281458</i>	SSE/204.6	-2.06	262
129	SPL		15 Wyndham St Guelph ON	ESE/205.1	-3.28	265
130	PES	CRAIG M PENSTONE	16 LIVERPOOL ST GUELPH ON N1H2K9	W/205.8	1.89	265
131	DTNK	Crewgal Propeties	21 Paisley St. GUELPH ON N1H 2N5	WSW/209.2	1.99	265
131	SPL	Tanktek Environmental Services Ltd.	21 Paisley St Guelph ON N1H 2N5	WSW/209.2	1.99	266
132	EHS		21 Paisley Street Guelph ON	WSW/209.9	1.99	266
133	CFOT	CREWGAL PROPERTIES LTD	21 PAISLEY ST GUELPH N1H 2N5 ON CA ON	WSW/210.1	1.99	267

Map Key	DB	Company/Site Name	Address	Dir/Dist (m)	Elev Diff (m)	Page Number
133	FST	CREWGAL PROPERTIES LTD	21 PAISLEY ST GUELPH N1H 2N5 ON CA ON	WSW/210.1	1.99	267
134	EHS		15 Wyndham St N Guelph ON N1H4E4	ESE/210.5	-3.28	267
135	SPL	PRIVATE OWNER	72 MACDONNELL ST. STORAGE TANK/BARREL GUELPH CITY ON	ESE/211.5	-3.28	268
135	SPL	The Corporation of the City of Guelph	Behind 72 MacDonell Rd.<UNOFFICIAL> Guelph ON N1H 2Z6	ESE/211.5	-3.28	268
135	SPL	The Corporation of the City of Guelph	76 MacDonell St. Guelph ON N1H 2Z6	ESE/211.5	-3.28	269
135	SPL	The Corporation of the City of Guelph	Behind 72 MacDonnell Street Guelph ON	ESE/211.5	-3.28	269
135	SPL	Rothsay	72 Macdonell St Guelph ON	ESE/211.5	-3.28	270
136	SCT	Smile Designs	193 Norfolk St Guelph ON N1H 4K1	WNW/212.0	1.89	270
137	SCT	Armtec Limited	186 Northfolk Rd Guelph ON N1H 4T2	WNW/212.8	1.90	270
138	SPL		41 Norwich St East Guelph ON	NW/213.8	-2.91	271
139	EHS		41 Norwich Street East Guelph ON N1H 2G7	NW/213.9	-2.91	271
139	EHS		41 Norwich Street East Guelph ON N1H 2G7	NW/213.9	-2.91	271
139	EHS		41 Norwich Street East Guelph ON N1H 2G7	NW/213.9	-2.91	271

Map Key	DB	Company/Site Name	Address	Dir/Dist (m)	Elev Diff (m)	Page Number
139	EHS		41 Norwich Street East Guelph ON N1H 2G7	NW/213.9	-2.91	272
140	WWIS		ON Well ID: 6700866	SW/214.1	4.10	272
141	WWIS		98 MACDONELL STREET GUELPH ON Well ID: 7052904	ESE/215.4	-3.36	275
141	GEN	City of Guelph	110 Macdonell Street Guelph ON N1H7T8	ESE/215.4	-3.36	279
141	GEN	Corporate of the City of Guelph Facilities	110 MacDonell St Guelph ON N1H 2Z6	ESE/215.4	-3.36	279
141	GEN	Corporate of the City of Guelph Facilities	110 MacDonell St Guelph ON N1H 2Z6	ESE/215.4	-3.36	279
142	EHS		24 Commercial St Guelph ON N1H2T7	SSW/215.5	4.92	280
143	SPL		138 Arthur Street North Guelph ON	NNE/216.7	-8.37	280
144	EHS		Guelph Guelph ON	NE/217.6	-11.14	280
145	SCT	THE GUELPH MERCURY STERLING	8 MACDONELL ST GUELPH ON N1H 6P7	SSE/217.6	-1.86	280
145	GEN	GUELPH MERCURY	8 MACDONNEL STREET GUELPH ON N1H 2Z3	SSE/217.6	-1.86	281
145	SCT	Guelph Mercury	8 MacDonell St Unit 8-14 Guelph ON N1H 6P7	SSE/217.6	-1.86	281
146	GEN	WELLINGTON COUNTY SEPARATE SCH.BD	BISHOP MACDONELL H.S., 66 NORFOLK ST. C/O 75 WOOLWICH ST. GUELPH ON N1H 4H8	S/221.8	-0.13	281

Map Key	DB	Company/Site Name	Address	Dir/Dist (m)	Elev Diff (m)	Page Number
146	GEN	WELLINGTON COUNTY SEPARATE SCHOOL BOARD	66 NORFOLK STREET BISHOP MACDONELL HIGH SCHOOL GUELPH ON N1H 4H8	S/221.8	-0.13	282
146	GEN	WELLINGTON COUNTY SEPARATE SCH.BD 41-321	BISHOP MACDONELL H.S., 66 NORFOLK ST. C/O 75 WOOLWICH ST. GUELPH ON N1H 4H8	S/221.8	-0.13	282
146	GEN	WELLINGTON COUNTY R.C.S. SCHOOL BOARD	BISHOP MACDONELL HIGH SCHOOL 66 NORFOLK STREET GUELPH ON N1H 4H8	S/221.8	-0.13	282
147	WWIS		8 MACDONNELL ST Guelph ON <i>Well ID: 7280995</i>	SSE/221.9	-1.86	283
148	SCT	THE GUELPH MERCURY STERLING	14 MACDONELL ST UNIT 8 GUELPH ON N1H 2Z3	SSE/222.7	-2.05	285
148	SCT	GUELPH MERCURY	14 MacDonell St Unit 8 Guelph ON N1H 2Z3	SSE/222.7	-2.05	285
148	SPL	PRIVATE BUSINESS	UNIT 8 14 MACDONELL ST (N.O.S.) GUELPH CITY ON N1H 2Z3	SSE/222.7	-2.05	285
148	GEN	DAILY MERCURY	DIVISION OF THOMSON NEWSPAPERS CO. LTD. 8-14 MACDONNELL STREET GUELPH ON N1H 6P7	SSE/222.7	-2.05	286
148	GEN	DAILY MERCURY, THE	DIVISION OF THOMSON NEWSPAPERS CO. LTD. 8-14 MACDONNELL STREET GUELPH ON N1H 6P7	SSE/222.7	-2.05	286
148	GEN	DAILY MERCURY, THE 12-104	DIVISION OF THOMSON NEWSPAPERS CO. LTD. 8-14 MACDONNELL STREET GUELPH ON N1H 6P7	SSE/222.7	-2.05	287
148	GEN	GUELPH MERCURY, THE	8-14 MACDONELL STREET GUELPH ON N1H 2Z3	SSE/222.7	-2.05	287
148	GEN	HOLLINGER INC.	14 MCADONELL STREET, UNIT 8 GUELPH ON N1H 2Z3	SSE/222.7	-2.05	288
148	GEN	GUELPH MERCURY	8-14 MACDONELL STREET GUELPH ON N1H 2Z3	SSE/222.7	-2.05	288

Map Key	DB	Company/Site Name	Address	Dir/Dist (m)	Elev Diff (m)	Page Number
148	SCT	Grand River Valley Newspaper	14 MacDonell St Unit 8 Guelph ON N1H 2Z3	SSE/222.7	-2.05	289
148	GEN	THE GUELPH MERCURY	8-14 MACDONELL STREET GUELPH ON	SSE/222.7	-2.05	289
148	SPL	Guelph Mercury Newspaper<UNOFFICIAL>	8-14 Macdonell St Guelph ON N1H 2Z3	SSE/222.7	-2.05	289
148	GEN	GUELPH MERCURY	8-14 MACDONELL STREET GUELPH ON	SSE/222.7	-2.05	290
148	EBR	Metroland Media Group Ltd.	14 MacDonell Street Unit 8 Guelph, County of Wellington N1H 2Z3 CITY OF GUELPH ON	SSE/222.7	-2.05	290
148	GEN	GUELPH MERCURY	8-14 MACDONELL STREET GUELPH ON	SSE/222.7	-2.05	291
148	GEN	GUELPH MERCURY	8-14 MACDONELL STREET GUELPH ON	SSE/222.7	-2.05	291
148	GEN	GUELPH MERCURY	8-14 MACDONELL STREET GUELPH ON N1H 2Z3	SSE/222.7	-2.05	292
148	NPRI	GUELPH MERCURY	14 MACDONELL Street SUITE 8 GUELPH ON N1H2Z3	SSE/222.7	-2.05	293
148	GEN	GUELPH MERCURY	8-14 MACDONELL STREET GUELPH ON	SSE/222.7	-2.05	296
148	GEN	GUELPH MERCURY	8-14 MACDONELL STREET GUELPH ON N1H 6P7	SSE/222.7	-2.05	296
149	GEN	City of Guelph	80 Macdonell Street (public laneway immediately adjacent to west) Guelph ON N1H 2Z6	ESE/223.6	-3.30	297

Map Key	DB	Company/Site Name	Address	Dir/Dist (m)	Elev Diff (m)	Page Number
150	SPL		Wilson St, MacDonnell St & Wyndham St. <UNOFFICIAL> Guelph ON	SE/224.3	-3.67	297
151	SPL	The Corporation of the City of Guelph	MacDonell Street, near Wyndham St. Guelph ON	ESE/224.6	-3.11	298
151	SPL		McDonell St and Wyndham St. Guelph ON	ESE/224.6	-3.11	298
151	SPL	The Corporation of the City of Guelph	West Parkade, Intersection of Macdonell and Wyndham Guelph ON	ESE/224.6	-3.11	299
152	WWIS		228 WOOLWISH ST Guelph ON Well ID: 7284455	WNW/225.3	1.89	299
153	SPL	SPEEDY MUFFLER KING	228 WOOLWICH ST. GUELPH CITY ON N1H 3V7	WNW/226.0	1.88	302
153	GEN	Exp Services Inc Markham	228 Woolwich Street Guelph ON N1H 3V7	WNW/226.0	1.88	302
153	EHS		228 Woolwich St Guelph ON N1H3V7	WNW/226.0	1.88	303
154	WWIS		8 MACDONNELL ST Guelph ON Well ID: 7281457	SSE/226.9	-1.28	303
155	EHS		8 Macdonnell St Guelph ON	SSE/230.6	-2.05	305
156	EHS		186 Norfolk St Guelph ON N1H4K2	WNW/231.2	1.75	305
157	SPL	The Corporation of the City of Guelph	55 Macdonell Street, Guelph Guelph ON	SE/232.3	-3.59	305
158	EHS		2 Wyndham St N Guelph ON N1H4E3	SE/232.6	-3.92	306

Map Key	DB	Company/Site Name	Address	Dir/Dist (m)	Elev Diff (m)	Page Number
159	SCT	Armtec Limited	186 Norfolk St Guelph ON N1H 4K2	WNW/233.4	1.75	306
159	SCT	Barking Dog Studios Inc.	186B Norfolk St Guelph ON N1H 4K2	WNW/233.4	1.75	306
160	SPL		43 Macdonnell St, Guelph Guelph ON	SE/233.6	-3.79	307
161	SPL	Rothsay, A Member of Maple Leaf Foods Inc.	laneway behind 71 MacDonell Street Guelph ON	ESE/233.7	-3.29	307
162	WWIS		39 MACDONNEL ST GUELPH ON <i>Well ID: 7257772</i>	SE/235.6	-3.79	308
163	SPL		29 Macdonell Street Guelph ON	SE/236.2	-3.65	311
164	RSC	2238127 ONTARIO INC.	82-84 MACDONELL STREET, GUELPH, ON N1H 4E5 Guelph ON	ESE/237.7	-3.26	311
165	EHS		49 Norfolk Street Guelph ON N1H 4J1	SSE/238.4	-1.40	312
165	EHS		49 Norfolk Street Guelph ON N1H 4J1	SSE/238.4	-1.40	312
166	WWIS		228 WOOLWICH ST Guelph ON <i>Well ID: 7284454</i>	WNW/241.9	1.46	313
167	EHS		84 Macdonell Street, Guelph ON	ESE/242.2	-3.28	315
168	EHS		54 Norfolk Street Guelph ON N1H 4H8	S/243.0	-1.28	315
169	EHS		42 Carden St Guelph ON N1H3A2	SE/243.2	-3.79	315

Map Key	DB	Company/Site Name	Address	Dir/Dist (m)	Elev Diff (m)	Page Number
170	GEN	Corporation of the City of Guelph	41-47 Norwich Street Guelph ON	NW/244.2	-5.29	316
171	EHS		10 Wyndham St N Guelph ON N1H 4E3	SE/248.0	-3.29	316
172	GEN	TED MOONEY	190 NORFOLK STREET GUELPH ON N1H 4K2	WNW/248.0	1.11	316
173	SCT	Smile Designs	11B Suffolk St E Guelph ON N1H 2H7	WNW/249.2	1.03	316
174	WWIS		190 NORFOLK ST Guelph ON Well ID: 7311352	WNW/249.3	1.12	317
175	GEN	985671 ONTARIO INC.	T/A THE CYCLEPATH 2 WYNDHAM ST. N. GUELPH ON N1H 4E3	SE/250.0	-3.29	319
175	GEN	985671 ONTARIO INC.	T/A THE CYCLEPATH 2 WYNDHAM STREET NORTH GUELPH ON N1H 4E3	SE/250.0	-3.29	320
175	EHS		2 Wyndham St N Guelph ON N1H4E3	SE/250.0	-3.29	320
176	EHS		190 Norfolk St Guelph ON N1H4K2	WNW/251.8	1.11	320
177	SPL	UNKNOWN	ERAMOSIA RIVER NORWICH ST. AT CARDIGAN ST. GUELPH CITY ON	NW/253.5	-7.15	320
177	GEN	GUELPH HYDRO	NORWICH ST. EAST AT CARDIGAN ST. C/O 104 DAWSON ROAD GUELPH ON N1H 1A7	NW/253.5	-7.15	321
177	GEN	GUELPH HYDRO 18-342	NORWICH ST. EAST AT CARDIGAN ST. C/O 104 DAWSON ROAD GUELPH ON N1H 1A7	NW/253.5	-7.15	321

Map Key	DB	Company/Site Name	Address	Dir/Dist (m)	Elev Diff (m)	Page Number
177	GEN	GUELPH HYDRO	NORWICH STREET EAST AT CARDIGAN STREET GUELPH ON	NW/253.5	-7.15	321
177	GEN	GUELPH HYDRO	NORWICH STREET EAST AT CARDIGAN STREET GUELPH ON	NW/253.5	-7.15	322
177	SPL	The Corporation of the City of Guelph	INTERSECTION OF NORWICH ST. & CARDIGEN ST.<UNOFFICIAL> Guelph ON	NW/253.5	-7.15	322
178	WWIS		190 NORFOLK ST Guelph ON Well ID: 7311351	WNW/254.3	1.12	322
179	SCT	Cactus Health Systems Ltd.	231 Woolwich St Guelph ON N1H 3V4	WNW/255.5	1.94	325
180	SPL		98 Macdonell Street Guelph ON	ESE/255.5	-3.45	325
181	WWIS		228 WOOLWICH ST Guelph ON Well ID: 7284453	WNW/256.6	1.46	326
182	SCT	Normiska Corporation	15 Suffolk St E Guelph ON N1H 2H7	W/258.9	1.03	328
183	WWIS		69 WOOLWICH ST. GUELPH ON Well ID: 7292704	E/260.0	-7.61	328
184	EHS		3 Wyndham Street North Guelph ON N1H 4E5	ESE/260.9	-3.35	331
185	WWIS		ON Well ID: 7315544	ENE/261.7	-6.80	332
186	EHS		75 Woolwich Street Guelph ON N1H 3V1	ENE/262.9	-6.80	332
187	WWIS		69 WOOLWICH ST. GUELPH ON	ENE/264.5	-6.80	333

Map Key	DB	Company/Site Name	Address	Dir/Dist (m)	Elev Diff (m)	Page Number
			<i>Well ID: 7292705</i>			
188	WWIS		GORDEN ST&NORFOLK ST FROM WELLINGTON TO WOOLWICH GUELPH ON <i>Well ID: 6715747</i>	WNW/265.3	1.10	335
189	EHS		32 Wilson Street Guelph ON N1H 4G5	SSE/269.7	-2.17	337
190	SCT	SPRINT PRINTING & GRAPHICS	83 MACDONELL ST GUELPH ON N1H 2Z7	ESE/270.4	-3.19	337
190	GEN	SPRINT PRINTING AND GRAPHICS	83 MACDONELL STREET GUELPH ON N1H 2Z7	ESE/270.4	-3.19	338
191	WWIS		75 DUBLIN STREET NORTH Guelph ON <i>Well ID: 7220858</i>	SSW/270.6	11.93	338
192	REC	SAFETY-KLEEN CANADA INC.	65 WOOLWICH STREET C/O BRESLUBE LTD., P.O. BOX 130 BRESLAU ON N1H 3V1	E/272.8	-6.52	341
193	GEN	THE ROMAN CATHOLIC EPISCOPAL CORP. OF THE DIOCESE	52 NORFOLK GUELPH ON N1H 4H8	S/273.4	5.14	342
193	GEN	City of Guelph	52 Norfolk St guelph ON N1H 4H8	S/273.4	5.14	342
193	GEN	City of Guelph	52 Norfolk St guelph ON N1H 4H8	S/273.4	5.14	342
193	GEN	City of Guelph	52 Norfolk St guelph ON N1H 4H8	S/273.4	5.14	343
193	GEN	City of Guelph Civic Museum	52 Norfolk St guelph ON N1H 4H8	S/273.4	5.14	343
193	GEN	City of Guelph Civic Museum	52 Norfolk St guelph ON N1H 4H8	S/273.4	5.14	343

Map Key	DB	Company/Site Name	Address	Dir/Dist (m)	Elev Diff (m)	Page Number
194	EHS		76 Carden St Guelph ON N1H3A3	ESE/274.3	-3.32	344
195	WWIS		ON Well ID: 6712809	SSW/277.0	10.57	344
195	WWIS		ON Well ID: 6711989	SSW/277.0	10.57	348
195	WWIS		ON Well ID: 6711990	SSW/277.0	10.57	352
196	EHS		98 & 130 Macdonell Street Guelph ON N1H 8K9	ESE/277.4	-3.04	354
197	WWIS		ON Well ID: 6713767	SSW/279.7	10.57	354
197	WWIS		ON Well ID: 6713768	SSW/279.7	10.57	357
197	WWIS		ON Well ID: 6713769	SSW/279.7	10.57	360
197	WWIS		ON Well ID: 6714890	SSW/279.7	10.57	362
197	WWIS		ON Well ID: 6714752	SSW/279.7	10.57	365
197	WWIS		GUELPH ON Well ID: 6714764	SSW/279.7	10.57	367
197	WWIS		163 INKERMAN ST. GUELPH ON Well ID: 6714888	SSW/279.7	10.57	368
198	WWIS		ON Well ID: 6713584	SSW/279.7	10.57	370

Map Key	DB	Company/Site Name	Address	Dir/Dist (m)	Elev Diff (m)	Page Number
198	WWIS		ON Well ID: 6713585	SSW/279.7	10.57	373
198	WWIS		ON Well ID: 6713586	SSW/279.7	10.57	375
198	WWIS		ON Well ID: 6713587	SSW/279.7	10.57	379
198	WWIS		ON Well ID: 6713588	SSW/279.7	10.57	382
198	WWIS		ON Well ID: 6713589	SSW/279.7	10.57	385
198	WWIS		ON Well ID: 6713590	SSW/279.7	10.57	388
198	WWIS		ON Well ID: 6713591	SSW/279.7	10.57	391
199	ECA	The Corporation of the City of Guelph	Wellington St Guelph ON N1H 3A1	SE/281.5	-3.72	394
199	ECA	The Corporation of the City of Guelph	Wellington St 200 m west of McCrae, adjacent to Speed River Guelph ON N1H 3A1	SE/281.5	-3.72	395
200	GEN	WELLINGTON COUNTY SEP. SCHOOL BD. 42-467	69 WOOLWICH ST. - WAREHOUSE C/O 75 WOOLWICH ST. GUELPH ON N1H 3V1	ENE/281.7	-7.61	395
200	GEN	WELLINGTON COUNTY SEP. SCHOOL BD.	69 WOOLWICH ST. - WAREHOUSE C/O 75 WOOLWICH ST. GUELPH ON N1H 3V1	ENE/281.7	-7.61	395
200	GEN	WELLINGTON COUNTY R.C.S. SCHOOL BOARD	69 WOOLWICH STREET - WAREHOUSE GUELPH ON N1H 6N6	ENE/281.7	-7.61	396
200	EHS		69 Woolwich St Guelph ON N1H3V1	ENE/281.7	-7.61	396

<i>Map Key</i>	<i>DB</i>	<i>Company/Site Name</i>	<i>Address</i>	<i>Dir/Dist (m)</i>	<i>Elev Diff (m)</i>	<i>Page Number</i>
200	GEN	Wellington Catholic District School Board	59&69 Woolwich Road Guelph ON N1H 6N6	ENE/281.7	-7.61	396
200	GEN	Wellington Catholic District School Board	59&69 Woolwich Road Guelph ON N1H 6N6	ENE/281.7	-7.61	396
201	ECA	The Corporation of the City of Guelph	York Rd From Wyndham, Street to Ontario Street Guelph ON N1H 3A1	SE/282.8	-4.54	397
202	SPL		northeast corner of Wyndham and Carden St. Guelph ON	SE/283.6	-3.36	397
202	SPL		Wyndhan Street at Carden Street Guelph ON	SE/283.6	-3.36	397
203	CA	The Corporation of the City of Guelph	Carden Street between Wyndham Street and Wilson St Guelph ON	SE/284.2	-3.72	398
204	GEN	GUELPH SPORTS AND ENTERTAINMENT	50 WOOLWICH STREET GUELPH ON N1H 3T9	E/284.3	-6.09	398
204	GEN	GUELPH CENTRE PARTNERS	50 WOOLWICH STREET GUELPH ON N1H 3V1	E/284.3	-6.09	398
204	GEN	GUELPH CENTRE PARTNERS	50 WOOLWICH ST GUELPH ON N1H 3T9	E/284.3	-6.09	399
204	GEN	City of Guelph	50 WOOLWICH ST GUELPH ON N1H 3T9	E/284.3	-6.09	399
204	SPL	Guelph Sports & Entertainment Centre	50 Woolwich Street Guelph ON N1H 3T9	E/284.3	-6.09	399
204	GEN	City of Guelph	50 WOOLWICH ST GUELPH ON N1H 3T9	E/284.3	-6.09	400

Map Key	DB	Company/Site Name	Address	Dir/Dist (m)	Elev Diff (m)	Page Number
204	GEN	City of Guelph	50 WOOLWICH ST GUELPH ON N1H 3T9	E/284.3	-6.09	400
204	GEN	City of Guelph	50 WOOLWICH ST GUELPH ON N1H 3T9	E/284.3	-6.09	400
204	GEN	City of Guelph	50 WOOLWICH ST GUELPH ON N1H 3T9	E/284.3	-6.09	401
204	ECA	The Corporation of the City of Guelph	50 Woolwich St Guelph ON	E/284.3	-6.09	401
204	GEN	City of Guelph	50 WOOLWICH ST GUELPH ON	E/284.3	-6.09	401
204	SPL	The Corporation of the City of Guelph	50 Woolwich St Guelph Sports & Entertainment Centre Guelph ON N1H 3V1	E/284.3	-6.09	401
204	ECA	The Corporation of the City of Guelph	50 Woolwich St , Guelph Sports & Entertainment Centre, Guelph ON N1H 3A1	E/284.3	-6.09	402
204	GEN	City of Guelph	50 WOOLWICH ST GUELPH ON N1H 3V1	E/284.3	-6.09	402
204	GEN	City of Guelph	50 WOOLWICH ST GUELPH ON N1H 3V1	E/284.3	-6.09	403
204	GEN	City of Guelph	50 WOOLWICH ST GUELPH ON N1H 3V1	E/284.3	-6.09	403
204	GEN	City of Guelph	50 WOOLWICH ST GUELPH ON N1H 3V1	E/284.3	-6.09	403
204	GEN	City of Guelph	50 WOOLWICH ST GUELPH ON N1H 3V1	E/284.3	-6.09	403
205	EHS		24 Norwich Street East Guelph ON N1H 2G6	NW/285.3	0.58	404

Map Key	DB	Company/Site Name	Address	Dir/Dist (m)	Elev Diff (m)	Page Number
205	GEN	IVF Online	2400 Norwich East Guelph ON N1H2G6	NW/285.3	0.58	404
205	GEN	IVF Online	2400 Norwich East Guelph ON N1H2G6	NW/285.3	0.58	404
205	GEN	IVF Online	2400 Norwich East Guelph ON	NW/285.3	0.58	404
205	GEN	IVF Online	2400 Norwich East Guelph ON N1H2G6	NW/285.3	0.58	405
205	GEN	IVF Online	24 Norwich East Guelph ON N1H2G6	NW/285.3	0.58	405
205	GEN	IVF Online	2400 Norwich East Guelph ON N1H2G6	NW/285.3	0.58	406
205	GEN	CooperSurgical Canada Inc	24 Norwich East Guelph ON N1H2G6	NW/285.3	0.58	406
205	EHS		24 Norwich Street East Guelph ON N1H 2G6	NW/285.3	0.58	407
205	GEN	CooperSurgical Canada Inc	24 Norwich Street East Guelph ON N1H2G6	NW/285.3	0.58	407
206	GEN	Ontario Addiction Treatment Centres	84 Carden Street Guelph ON N1H 3A3	ESE/285.5	-3.22	408
206	GEN	Ontario Addiction Treatment Centres	84 Carden Street Guelph ON N1H 3A3	ESE/285.5	-3.22	408
206	GEN	Ontario Addiction Treatment Centres	84 Carden Street Guelph ON N1H 3A3	ESE/285.5	-3.22	408
206	GEN	Ontario Addiction Treatment Centres	84 Carden Street Guelph ON	ESE/285.5	-3.22	408

Map Key	DB	Company/Site Name	Address	Dir/Dist (m)	Elev Diff (m)	Page Number
207	EHS		Cork St. W. & Dublin St. W. Guelph ON	SSW/285.9	11.93	409
208	SCT	VTR UNIFORM	86 Carden St Guelph ON N1H 3A3	ESE/286.7	-3.22	409
208	SCT	VTR Uniforms	86 Carden St Guelph ON N1H 3A3	ESE/286.7	-3.22	409
209	EHS		171 Arthur St N Guelph ON N1E4V6	N/287.6	-6.59	409
210	SPL		90 Carden Street Guelph ON	ESE/287.6	-3.22	410
211	EHS		75 Dublin Street Guelph ON	SSW/288.9	11.93	410
212	GEN	Church of Our Lady	28 Norfolk Street Guelph ON N1H 4H8	S/290.1	10.95	410
213	WWIS		69 WOOLWICH ST. GUELPH ON <i>Well ID: 7292703</i>	E/291.9	-6.52	410
214	SPL	NORTHLAND CONSTRUCTION	HEFFERNAN STREET FOOTBRIDGE GUELPH CITY ON	ENE/292.0	-12.52	413
215	GEN	WALL-CUSTANCE FUNERAL HOME	206 NORFOLK STREET GUELPH ON N1H 4K3	WNW/292.5	1.10	414
215	GEN	WALL-CUSTANCE FUNERAL HOME 44-144	206 NORFOLK STREET GUELPH ON N1H 4K3	WNW/292.5	1.10	414
215	GEN	WALL-CUSTANCE FUNERAL HOME	206 Norfolk St Guelph ON N1H 4K3	WNW/292.5	1.10	414
215	GEN	Wall-Custance Funeral Home Ltd.	206 Norfolk St. Guelph ON N1H 4K3	WNW/292.5	1.10	415

Map Key	DB	Company/Site Name	Address	Dir/Dist (m)	Elev Diff (m)	Page Number
215	GEN	Wall-Custance Funeral Home Ltd.	206 Norfolk St. Guelph ON N1H 4K3	WNW/292.5	1.10	415
215	GEN	Wall-Custance Funeral Home Ltd.	206 Norfolk St. Guelph ON N1H 4K3	WNW/292.5	1.10	415
215	GEN	Wall-Custance Funeral Home Ltd.	206 Norfolk St. Guelph ON N1H 4K3	WNW/292.5	1.10	415
215	GEN	Wall-Custance Funeral Home Ltd.	206 Norfolk St. Guelph ON N1H 4K3	WNW/292.5	1.10	416
215	GEN	Wall-Custance Funeral Home Ltd.	206 Norfolk St. Guelph ON	WNW/292.5	1.10	416
215	GEN	Wall-Custance Funeral Home Ltd.	206 Norfolk St. Guelph ON N1H 4K3	WNW/292.5	1.10	416
215	GEN	Wall-Custance Funeral Home Ltd.	206 Norfolk St. Guelph ON N1H 4K3	WNW/292.5	1.10	417
215	GEN	Wall-Custance Funeral Home Ltd.	206 Norfolk St. Guelph ON N1H 4K3	WNW/292.5	1.10	417
215	GEN	Wall-Custance Funeral Home Ltd.	206 Norfolk St. Guelph ON N1H 4K3	WNW/292.5	1.10	417
215	GEN	Wall-Custance Funeral Home Ltd.	206 Norfolk St. Guelph ON N1H 4K3	WNW/292.5	1.10	417
216	GEN	708734 Ontario Limited	1 Carden Guelph ON N1H 3A1	SE/292.7	-4.84	418
216	GEN	The City of Guelph	1 Carden Street Guelph ON N1H 3A1	SE/292.7	-4.84	418
216	GEN	City Of Guelph	1 Carden Street Guelph ON N1H 3A1	SE/292.7	-4.84	418

Map Key	DB	Company/Site Name	Address	Dir/Dist (m)	Elev Diff (m)	Page Number
216	GEN	City Of Guelph	1 Carden Street Guelph ON N1H 3A1	SE/292.7	-4.84	418
216	GEN	City Of Guelph	1 Carden Street Guelph ON N1H 3A1	SE/292.7	-4.84	419
216	GEN	City Of Guelph City Hall	1 Carden Street Guelph ON N1H 3A1	SE/292.7	-4.84	419
216	ECA	The Corporation of the City of Guelph	1 Carden St Niska Road Guelph ON N1H 3A1	SE/292.7	-4.84	419
216	GEN	City Of Guelph City Hall	1 Carden Street Guelph ON N1H 3A1	SE/292.7	-4.84	420
217	PES	ALL SEASONS WICKER & GARDEN CENTRE	54 CARDIGAN STREET GUELPH ON N1H 3Z6	NW/294.9	-4.44	420
217	GEN	DeVan Development Group Ltd.	54 Cardigan Guelph ON N1H 3Z6	NW/294.9	-4.44	420
217	PES	ALL SEASONS WICKER & GARDEN CENTRE	54 CARDIGAN STREET GUELPH ON N1H3Z6	NW/294.9	-4.44	421
218	HINC		20 NORWICH STREET EAST GUELPH ON N1H 2G6	NW/295.0	1.93	421
219	WDS	Canada Fibers Ltd.	Part 1, RP 64R-10382 Toronto ON N1H 6N1	ESE/295.1	-3.35	421
219	EHS		79 Carden St Guelph ON N1H3A4	ESE/295.1	-3.35	422
219	SPL	City of Guelph	79 Carden Street Guelph ON	ESE/295.1	-3.35	422
219	GEN	Metrolinx Station Operations West	79 Carden Street Guelph ON N1H 3A4	ESE/295.1	-3.35	423

<i>Map Key</i>	<i>DB</i>	<i>Company/Site Name</i>	<i>Address</i>	<i>Dir/Dist (m)</i>	<i>Elev Diff (m)</i>	<i>Page Number</i>
220	SCT	CLAVIS SOFTWARE INC.	40 NORWICH ST E GUELPH ON N1H 2G6	NW/295.7	-4.62	423
221	EHS		98 Macdonnell Street Guelph ON	ESE/297.3	-3.06	423
222	EHS		55 Carden St. Guelph ON	SE/297.9	-3.29	424
222	GEN	Corporation of the City of Guelph	55 Carden Street Guelph ON	SE/297.9	-3.29	424
223	REC	GUELPH, CITY OF	CITY HALL 59 CARDEN ST. GUELPH ON N1H 2Z9	SE/299.6	-3.29	424
223	GEN	GUELPH, CITY OF	CITY HALL 59 CARDEN ST. GUELPH ON N1H 2Z9	SE/299.6	-3.29	425

Executive Summary: Summary By Data Source

BORE - Borehole

A search of the BORE database, dated 1875-Jul 2018 has found that there are 4 BORE site(s) within approximately 0.30 kilometers of the project property.

<u>Site</u>	<u>Address</u>	<u>Distance (m)</u>	<u>Map Key</u>
	ON	113.1	<u>66</u>
	ON	114.0	<u>67</u>
	ON	138.3	<u>85</u>
	ON	167.3	<u>105</u>

CA - Certificates of Approval

A search of the CA database, dated 1985-Oct 30, 2011* has found that there are 6 CA site(s) within approximately 0.30 kilometers of the project property.

<u>Site</u>	<u>Address</u>	<u>Distance (m)</u>	<u>Map Key</u>
LEX SCIENTIFIC INC.	2 QUEBEC STREET GUELPH CITY ON	38.9	<u>26</u>
LOOK COMMUNICATIONS INC.	2 QUEBEC ST., PT.LOT 81 GUELPH CITY ON	38.9	<u>26</u>
Bell Mobility Inc.	2 Quebec Street Guelph ON	38.9	<u>26</u>
MATRIX AFFORDABLE HOMES FOR THE DIS. INC	141 WOOLWICH STREET GUELPH CITY ON N1H 8M5	70.4	<u>36</u>

<u>Site</u>	<u>Address</u>	<u>Distance (m)</u>	<u>Map Key</u>
GUELPH CITY - PAISLEY ST. RECONSTRUCTION	PAISLEY/NORFOLK/DUBLIN STS. GUELPH CITY ON	161.5	102
The Corporation of the City of Guelph	Carden Street between Wyndham Street and Wilson St Guelph ON	284.2	203

CDRY - Dry Cleaning Facilities

A search of the CDRY database, dated Jan 2004-Dec 2017 has found that there are 1 CDRY site(s) within approximately 0.30 kilometers of the project property.

<u>Site</u>	<u>Address</u>	<u>Distance (m)</u>	<u>Map Key</u>
Parkers Cleaners	22 Suffolk Street East Guelph ON N1H2H6	133.1	82

CFOT - Commercial Fuel Oil Tanks

A search of the CFOT database, dated Jul 31, 2020 has found that there are 2 CFOT site(s) within approximately 0.30 kilometers of the project property.

<u>Site</u>	<u>Address</u>	<u>Distance (m)</u>	<u>Map Key</u>
BELL CANADA	20 CORK ST E GUELPH N1H 2W8 ON CA ON	119.5	71
CREWGAL PROPERTIES LTD	21 PAISLEY ST GUELPH N1H 2N5 ON CA ON	210.1	133

DTNK - Delisted Fuel Tanks

A search of the DTNK database, dated Jul 31, 2020 has found that there are 2 DTNK site(s) within approximately 0.30 kilometers of the project property.

<u>Site</u>	<u>Address</u>	<u>Distance (m)</u>	<u>Map Key</u>
Bell Canada	Cork St 20, Guelph ON GUELPH ON	117.9	70

<u>Site</u>	<u>Address</u>	<u>Distance (m)</u>	<u>Map Key</u>
Crewgal Properties	21 Paisley St. GUELPH ON N1H 2N5	209.2	131

EBR - Environmental Registry

A search of the EBR database, dated 1994-Oct 31, 2020 has found that there are 3 EBR site(s) within approximately 0.30 kilometers of the project property.

<u>Site</u>	<u>Address</u>	<u>Distance (m)</u>	<u>Map Key</u>
Guelph, City of	160-164 Wyndham St. N. CITY OF GUELPH COUNTY OF WELLINGTON ON	0.0	6
St. Marys Cement Inc. (Canada)	5 Wellington Road 30 Guelph, County of Wellington N1J 6J2 CITY OF GUELPH ON	157.2	97
Metroland Media Group Ltd.	14 MacDonell Street Unit 8 Guelph, County of Wellington N1H 2Z3 CITY OF GUELPH ON	222.7	148

ECA - Environmental Compliance Approval

A search of the ECA database, dated Oct 2011-Nov 30, 2020 has found that there are 8 ECA site(s) within approximately 0.30 kilometers of the project property.

<u>Site</u>	<u>Address</u>	<u>Distance (m)</u>	<u>Map Key</u>
544461 Ontario Inc.	Lot 13, Concession 5 Puslinch ON H0N 1T0	0.0	3
Bell Mobility Inc.	2 Quebec Street Guelph ON L4W 5N2	38.9	26
The Corporation of the City of Guelph	Wellington St Guelph ON N1H 3A1	281.5	199
The Corporation of the City of Guelph	Wellington St 200 m west of McCrae, adjacent to Speed River Guelph ON N1H 3A1	281.5	199

<u>Site</u>	<u>Address</u>	<u>Distance (m)</u>	<u>Map Key</u>
The Corporation of the City of Guelph	York Rd From Wyndham, Street to Ontario Street Guelph ON N1H 3A1	282.8	201
The Corporation of the City of Guelph	50 Woolwich St Guelph ON	284.3	204
The Corporation of the City of Guelph	50 Woolwich St , Guelph Sports & Entertainment Centre, Guelph ON N1H 3A1	284.3	204
The Corporation of the City of Guelph	1 Carden St Niska Road Guelph ON N1H 3A1	292.7	216

EHS - ERIS Historical Searches

A search of the EHS database, dated 1999-Jul 31, 2020 has found that there are 73 EHS site(s) within approximately 0.30 kilometers of the project property.

<u>Site</u>	<u>Address</u>	<u>Distance (m)</u>	<u>Map Key</u>
	55 Baker Street Guelph ON	0.0	2
	Baker St. and Chapel Lane Guelph ON	8.4	8
	152-158 and 160-164 Wyndham Street North Guelph ON	12.8	10
	118 Wyndham St N. Guelph ON N1H 4E8	18.8	13
	40 Baker Street Guelph ON N1H 4G1	27.8	17

<u>Site</u>	<u>Address</u>	<u>Distance (m)</u>	<u>Map Key</u>
	45 Yarmouth St Guelph ON N1H4G2	34.8	<u>20</u>
	55 Yarmouth Street Guelph ON	36.2	<u>21</u>
	15 Yarmouth St Guelph ON N1H 4G2	38.0	<u>22</u>
	46 Quebec St Guelph ON N1H 2T4	40.9	<u>27</u>
	45-67 Yarmouth St., 56-64 Baker St. Guelph ON	48.3	<u>29</u>
	176 Woolwich Street Guelph ON N1H 4G3	56.7	<u>32</u>
	74 Wyndham St N Guelph ON N1H4E6	66.6	<u>35</u>
	111-113 Norfolk St Guelph ON N1H 4J7	73.5	<u>39</u>
	97 - 99 Wyndham Street North Guelph ON N1H 4E9	77.5	<u>41</u>
	83 Wyndham Street North Guelph ON N1H 4E9	80.5	<u>42</u>
	115 Norfolk St. Guelph ON N1H 4J7	80.7	<u>43</u>
	105 Wyndham St N Guelph ON N1H4E9	81.2	<u>45</u>

<u>Site</u>	<u>Address</u>	<u>Distance (m)</u>	<u>Map Key</u>
	83 Wyndham St N Guelph ON N1H4E9	83.3	<u>46</u>
	169 Woolwich Street Guelph ON N1H 3V4	83.4	<u>47</u>
	182 Woolwich Street Guelph, On. ON N1H 3V6	99.0	<u>57</u>
	85 Norfolk St Guelph ON N1H4J4	109.5	<u>63</u>
	85 Norfolk Street Guelph ON N1H 4J4	109.5	<u>63</u>
	5 Douglas St Guelph ON N1H2S8	116.5	<u>69</u>
	106 Woolwich St Guelph ON N1H3V2	122.0	<u>75</u>
	5 Douglas Street Guelph ON N1H 2S9	127.8	<u>78</u>
	63 Wyndham St N Guelph ON N1H4E7	128.4	<u>79</u>
	45 WYNDHAM ST N GUELPH ON N1H 4E4	133.4	<u>83</u>
	45 Wyndham St N Guelph ON N1H4E4	139.7	<u>86</u>

<u>Site</u>	<u>Address</u>	<u>Distance (m)</u>	<u>Map Key</u>
	51 Cork St E Guelph ON N1H 2W8	141.8	<u>87</u>
	26 Douglas Street Guelph ON N1H 2S9	143.7	<u>89</u>
	34 Wyndham St N Guelph ON N1H4E5	149.6	<u>92</u>
	55 Cork Street East Guelph ON N1H 2W8	154.7	<u>95</u>
	86 Norfolk Street Guelph ON	157.5	<u>98</u>
	10 Suffolk Street East Guelph ON N1H 2H6	161.8	<u>103</u>
	33 Wyndham Street North Guelph ON N1H 4E4	171.9	<u>110</u>
	23 Cork Street East Guelph ON N1H 2W7	174.2	<u>111</u>
	16 Commercial Street Guelph ON N1H 2T7	180.6	<u>113</u>
	12 Wyndham Street North Guelph ON	192.7	<u>118</u>
	9 Cork St W Guelph ON N1H2W9	195.0	<u>120</u>
	21 Paisley Street Guelph ON	209.9	<u>132</u>

<u>Site</u>	<u>Address</u>	<u>Distance (m)</u>	<u>Map Key</u>
	15 Wyndham St N Guelph ON N1H4E4	210.5	134
	41 Norwich Street East Guelph ON N1H 2G7	213.9	139
	41 Norwich Street East Guelph ON N1H 2G7	213.9	139
	41 Norwich Street East Guelph ON N1H 2G7	213.9	139
	41 Norwich Street East Guelph ON N1H 2G7	213.9	139
	24 Commercial St Guelph ON N1H2T7	215.5	142
	Guelph Guelph ON	217.6	144
	228 Woolwich St Guelph ON N1H3V7	226.0	153
	8 Macdonnell St Guelph ON	230.6	155
	186 Norfolk St Guelph ON N1H4K2	231.2	156
	2 Wyndham St N Guelph ON N1H4E3	232.6	158

<u>Site</u>	<u>Address</u>	<u>Distance (m)</u>	<u>Map Key</u>
	49 Norfolk Street Guelph ON N1H 4J1	238.4	<u>165</u>
	49 Norfolk Street Guelph ON N1H 4J1	238.4	<u>165</u>
	84 Macdonell Street, Guelph ON	242.2	<u>167</u>
	54 Norfolk Street Guelph ON N1H 4H8	243.0	<u>168</u>
	42 Carden St Guelph ON N1H3A2	243.2	<u>169</u>
	10 Wyndham St N Guelph ON N1H 4E3	248.0	<u>171</u>
	2 Wyndham St N Guelph ON N1H4E3	250.0	<u>175</u>
	190 Norfolk St Guelph ON N1H4K2	251.8	<u>176</u>
	3 Wyndham Street North Guelph ON N1H 4E5	260.9	<u>184</u>
	75 Woolwich Street Guelph ON N1H 3V1	262.9	<u>186</u>
	32 Wilson Street Guelph ON N1H 4G5	269.7	<u>189</u>
	76 Carden St Guelph ON N1H3A3	274.3	<u>194</u>

<u>Site</u>	<u>Address</u>	<u>Distance (m)</u>	<u>Map Key</u>
	98 & 130 Macdonell Street Guelph ON N1H 8K9	277.4	196
	69 Woolwich St Guelph ON N1H3V1	281.7	200
	24 Norwich Street East Guelph ON N1H 2G6	285.3	205
	24 Norwich Street East Guelph ON N1H 2G6	285.3	205
	Cork St. W. & Dublin St. W. Guelph ON	285.9	207
	171 Arthur St N Guelph ON N1E4V6	287.6	209
	75 Dublin Street Guelph ON	288.9	211
	79 Carden St Guelph ON N1H3A4	295.1	219
	98 Macdonnell Street Guelph ON	297.3	221
	55 Carden St. Guelph ON	297.9	222

FST - Fuel Storage Tank

A search of the FST database, dated Jul 31, 2020 has found that there are 2 FST site(s) within approximately 0.30 kilometers of the project property.

<u>Site</u>	<u>Address</u>	<u>Distance (m)</u>	<u>Map Key</u>
BELL CANADA	20 CORK ST E GUELPH N1H 2W8 ON CA ON	119.5	71
CREWGAL PROPERTIES LTD	21 PAISLEY ST GUELPH N1H 2N5 ON CA ON	210.1	133

GEN - Ontario Regulation 347 Waste Generators Summary

A search of the GEN database, dated 1986-Jul 31, 2020 has found that there are 282 GEN site(s) within approximately 0.30 kilometers of the project property.

<u>Site</u>	<u>Address</u>	<u>Distance (m)</u>	<u>Map Key</u>
City of Guelph	55 Baker Street Guelph ON N1H 4G1	0.0	1
City of Guelph	55 Baker Street Guelph ON N1H 4G1	0.0	2
BOIYN SCREEN PRINTING	4-146 WYNDHAM ST. N. GUELPH ON N1H 4E8	3.0	7
BOIYN SCREEN PRINTING 06-180	4-146 WYNDHAM ST. N. GUELPH ON N1H 4E8	3.0	7
Ontario Addiction Treatment Centres	146 Wyndham Street Guelph ON N1H3A3	3.0	7
Ontario Addiction Treatment Centres	146 Wyndham Street Guelph ON N1H3A3	3.0	7
Ontario Addiction Treatment Centres	146 Wyndham Street Guelph ON N1H3A3	3.0	7

Site	Address	Distance (m)	Map Key
Canadian Addiction Treatment Clinics LP	146 Wyndham Street North Guelph ON N1H3A3	3.0	<u>7</u>
Canadian Addiction Treatment Clinics LP	146 Wyndham Street North Guelph ON N1H3A3	3.0	<u>7</u>
GUELPH HYDRO	BAKER ST. AT CHAPEL LANE C/O 104 DAWSON ROAD GUELPH ON N1H 1A7	8.4	<u>8</u>
GUELPH HYDRO	BAKER ST. AT CHAPEL LANE GUELPH ON N1H 1A7	8.4	<u>8</u>
GUELPH HYDRO 18-346	BAKER ST. AT CHAPEL LANE C/O 104 DAWSON ROAD GUELPH ON N1H 1A7	8.4	<u>8</u>
GUELPH HYDRO	BAKER STREET AT CHAPEL LANE GUELPH ON	8.4	<u>8</u>
GUELPH HYDRO	BAKER STREET AT CHAPEL LANE GUELPH ON	8.4	<u>8</u>
Guelph Community Health Centre	1-176 Wyndham Street North Guelph ON N1H 8N9	23.7	<u>14</u>
Guelph Community Health Centre	1-176 Wyndham Street North Guelph ON N1H 8N9	23.7	<u>14</u>
Guelph Community Health Centre	1-176 Wyndham Street North Guelph ON N1H 8N9	23.7	<u>14</u>
Guelph Community Health Centre	1-176 Wyndham Street North Guelph ON	23.7	<u>14</u>
Guelph Community Health Centre	1-176 Wyndham Street North Guelph ON N1H 8N9	23.7	<u>14</u>

<u>Site</u>	<u>Address</u>	<u>Distance (m)</u>	<u>Map Key</u>
Guelph Community Health Centre	1-176 Wyndham Street North Guelph ON N1H 8N9	23.7	<u>14</u>
Guelph Community Health Centre	1-176 Wyndham Street North Guelph ON N1H 8N9	23.7	<u>14</u>
Guelph Community Health Centre	1-176 Wyndham Street North Guelph ON N1H 8N9	23.7	<u>14</u>
Guelph Community Health Centre	1-176 Wyndham Street North Guelph ON N1H 8N9	23.7	<u>14</u>
WITTINGTON PROPERTIES LTD.	112 WYNDHAM STREET GUELPH ON N1H 4E8	23.9	<u>15</u>
WITTINGTON PROPERTIES LTD. 42-611	112 WYNDHAM ST. GUELPH C/O 1491 YONGE ST. SUITE 205 TORONTO ON M4T 1Z4	23.9	<u>15</u>
WITTINGTON PROPERTIES LIMITED	112 WYNDHAM STREET GUELPH ON N1H 4E8	23.9	<u>15</u>
CANADIAN MEDICAL LABORATORIES	40 BAKER STREET GUELPH ON N1H 4G1	27.8	<u>17</u>
CANADIAN MEDICAL LABORATORIES LIMITED	40 BAKER STREET GUELPH ON N1H 4G1	27.8	<u>17</u>
CML HEALTHCARE INC.	40 BAKER STREET GUELPH ON	27.8	<u>17</u>
742938 Ontario Inc.	40 Baker Street Suite 103 Guelph ON N1H 4G1	27.8	<u>17</u>

<u>Site</u>	<u>Address</u>	<u>Distance (m)</u>	<u>Map Key</u>
Brookfield LePage Johnson Controls	138 Wyhdham St. N. Guelph ON N1H 4E0	38.4	<u>23</u>
Corporation of the County of Wellington	138 Wyndham Street N. Guelph ON N1H 4E8	38.4	<u>23</u>
Yarmouth Medical Group	21 Yarmouth Street Guelph ON N1H 4G2	38.5	<u>24</u>
Yarmouth Medical Group	21 Yarmouth Street Guelph ON N1H 4G2	38.5	<u>24</u>
Yarmouth Medical Group	21 Yarmouth Street Guelph ON N1H 4G2	38.5	<u>24</u>
Yarmouth Medical Group	21 Yarmouth Street Guelph ON	38.5	<u>24</u>
Hope Health Centre	21 Yarmouth Street Guelph ON N1H 4G2	38.5	<u>24</u>
Yarmouth Medical Group	21 Yarmouth Street Guelph ON N1H 4G2	38.5	<u>24</u>
Yarmouth Medical Group	21 Yarmouth Street Guelph ON N1H 4G2	38.5	<u>24</u>
Yarmouth Medical Group	21 Yarmouth Street Guelph ON N1H 4G2	38.5	<u>24</u>
Hope Health Centre	21 Yarmouth Street Guelph ON N1H 4G2	38.5	<u>24</u>
Hope Health Centre	21 Yarmouth Street Guelph ON N1H 4G2	38.5	<u>24</u>

<u>Site</u>	<u>Address</u>	<u>Distance (m)</u>	<u>Map Key</u>
LEX SCIENTIFIC INC.	2 QUEBEC STREET, SUITE 204 WELLINGTON ON N1H 2J3	38.9	<u>26</u>
Cool Team Service Corp	141 Woolwich st Guelph ON N1H 8M5	70.4	<u>36</u>
ADknown Inc	111 Wyndham St, Unit 109 Guelph ON N1H 4E9	84.7	<u>48</u>
Allison Tait	82 Yarmouth St Guelph ON N1H4G3	89.1	<u>52</u>
WICKENS DRY ICE BLASTING INC	111 WYNDHAM STREET NORTH GUELPH ON N1H 4E9	89.9	<u>53</u>
WellServe Inc Hlth Care Mngmnt	110 Woolwich Street Guelph ON	103.7	<u>59</u>
WellServe Inc Hlth Care Mngmnt	110 Woolwich Street Guelph ON	103.7	<u>59</u>
WellServe Inc Hlth Care Mngmnt	110 Woolwich Street Guelph ON	103.7	<u>59</u>
Wellpoint Health Ltd.	110 Woolwich Street Guelph ON N1H 3V2	103.7	<u>59</u>
Wellpoint Health Ltd.	110 Woolwich Street Guelph ON N1H 3V2	103.7	<u>59</u>
WellServe Inc Hlth Care Mngmnt	110 Woolwich Street Guelph ON N1H 3V2	103.7	<u>59</u>

<u>Site</u>	<u>Address</u>	<u>Distance (m)</u>	<u>Map Key</u>
Wellpoint Health Ltd. Guelph	110 Woolwich Street Guelph ON N1H 3V2	103.7	<u>59</u>
MDS LABORATORIES	85 NORFOLK ST. GUELPH ON N1H 4J4	109.5	<u>63</u>
MDS LABORATORIES 25-041	85 NORFOLK ST. GUELPH ON N1H 4J4	109.5	<u>63</u>
MDS LABORATORY SERVICES	85 NORFOLK STREET GUELPH ON N1H 4J4	109.5	<u>63</u>
MDS INC.	85 NORFOLK STREET GUELPH ON N1H 4J4	109.5	<u>63</u>
MDS Laboratory Services, L.P.	85 NORFOLK STREET GUELPH ON	109.5	<u>63</u>
BPC Ontario Labs LP	85 NORFOLK STREET GUELPH ON N1H 4J4	109.5	<u>63</u>
LifeLabs LP	85 NORFOLK STREET GUELPH ON N1H 4J4	109.5	<u>63</u>
LifeLabs LP	85 NORFOLK STREET GUELPH ON N1H 4J4	109.5	<u>63</u>
LifeLabs LP	85 NORFOLK STREET GUELPH ON N1H 4J4	109.5	<u>63</u>
norfolk family medical	85 Norfolk st suite 305 Guelph ON N1H4J4	109.5	<u>63</u>
Dr Koorosh Shirkoool	85 Norfolk St Suite 301 Guelph ON NIH4J4	109.5	<u>63</u>

<u>Site</u>	<u>Address</u>	<u>Distance (m)</u>	<u>Map Key</u>
Drs. A.J. Northey and W.D.J. Ruddock Medicine	85 Norfolk Street Unit 302 Guelph ON N1H4J4	109.5	<u>63</u>
norfolk family medical	85 Norfolk st suite 305 Guelph ON N1H4J4	109.5	<u>63</u>
Dr Ranjit Singh	85 Norfolk St Suite 301 Guelph ON NIH4J4	109.5	<u>63</u>
Norfolk Pharmacy and Surgical Supplies	85 Norfolk Street Guelph ON N1H 4J7	109.5	<u>63</u>
Norfolk Pharmacy and Surgical Supplies	85 Norfolk Street Unit 300 Guelph ON N1H 4J7	109.5	<u>63</u>
Dr. N. Ruddock Medicine Professional Corporation	85 Norfolk Street Unit 302 Guelph ON N1H4J4	109.5	<u>63</u>
Dr Ranjit Singh	85 Norfolk St Suite 301 Guelph ON NIH4J4	109.5	<u>63</u>
Dr. N. Ruddock Medicine Professional Corporation	85 Norfolk Street Unit 302 Guelph ON N1H4J4	109.5	<u>63</u>
norfolk family medical	85 Norfolk st suite 305 Guelph ON N1H4J4	109.5	<u>63</u>
norfolk family medical	85 Norfolk st suite 305 Guelph ON N1H4J4	109.5	<u>63</u>
Acadia Home Health Care	85 Norfolk Street Unit 303 Guelph ON N1H 4J7	109.5	<u>63</u>

Site	Address	Distance (m)	Map Key
Dr Koorosh Shirkoool	85 Norfolk St Suite 301 Guelph ON N1H4J4	109.5	63
Drs. A.J. Northey and W.D.J. Ruddock Medicine	85 Norfolk Street Unit 302 Guelph ON N1H4J4	109.5	63
norfolk family medical	85 Norfolk st suite 305 Guelph ON N1H4J4	109.5	63
Dr Koorosh Shirkoool	85 Norfolk St Suite 301 Guelph ON N1H4J4	109.5	63
Drs. A.J. Northey and W.D.J. Ruddock Medicine	85 Norfolk Street Unit 302 Guelph ON N1H4J4	109.5	63
Acadia Home Health Care	85 Norfolk Street Unit 303 Guelph ON N1H 4J7	109.5	63
ParaMed Home Health 75032	85 Norfolk St., Suite 202 Guelph ON N1H 4J4	109.5	63
Guelph Royal Dental	18 Douglas Street Guelph ON N1H 2S9	116.0	68
Douglas Street Studios	5 Douglas Street Guelph ON N1H 2S8	116.5	69
BELL CANADA	20 CORK ST. (BASEMENT) GUELPH ON N1H 2W8	117.9	70
BELL CANADA 05-374	20 CORK ST. (BASEMENT) GUELPH ON N1H 2W8	117.9	70
BELL CANADA	20 CORK STREET BASEMENT LOCKED ROOM GUELPH ON N1H 2W8	117.9	70

<u>Site</u>	<u>Address</u>	<u>Distance (m)</u>	<u>Map Key</u>
Bell Canada	20 Cork Street Guelph ON	117.9	<u>70</u>
Thyssenkrupp Elevator (Canada) Ltd.	100 Norfolk St. Guelph ON N1H 4J6	122.9	<u>76</u>
Guelph Public Library	100 Norfolk Street Guelph ON N1H 4J6	122.9	<u>76</u>
Inksmith Tattoos	123 woolwich street suite 1 Guelph ON N1H3V1	131.9	<u>80</u>
AMPERSAND PRINTING	DIVISION OF SUBTRACTUS INC. 123 WOOLWICH STREET GUELPH ON N1H 3V1	132.2	<u>81</u>
AMPERSAND PRINTING 03-132	123 WOOLWICH STREET GUELPH ON N1H 3V1	132.2	<u>81</u>
AMPERSAND PRINTING 03-132	DIVISION OF SUBTRACTUS INC. 123 WOOLWICH STREET GUELPH ON N1H 3V1	132.2	<u>81</u>
AMPERSAND PRINTING	123 WOOLWICH STREET GUELPH ON N1H 3V1	132.2	<u>81</u>
AMPERSAND PRINTING	123 Woolwich St. Guelph ON N1H 3V1	132.2	<u>81</u>
Ribbon Encore Inc.	123 Woolwich St Guelph ON N1H 3V1	132.2	<u>81</u>
PARKERS CLEANERS LTD.	22 SUFFOLK ST E GUELPH ON N1H 2H6	133.1	<u>82</u>

Site	Address	Distance (m)	Map Key
PARKERS CLEANERS LTD.(OUT OF BUS)	22 SUFFOLK ST E GUELPH ON N1H 2H6	133.1	<u>82</u>
PARKERS CLEANERS LTD.(OUT OF BUS) 30-030	22 SUFFOLK ST E GUELPH ON N1H 2H6	133.1	<u>82</u>
PARKERS (OUT OF BUS) 30-030	22 SUFFOLK ST E GUELPH ON N1H 2H6	133.1	<u>82</u>
PARKERS CLEANERS (OUT OF BUSINESS)	22 SUFFOLK STREET EAST GUELPH ON N1H 2H6	133.1	<u>82</u>
PARKERS CLEANERS	22 SUFFOLK STREET EAST GUELPH ON N1H 2H6	133.1	<u>82</u>
4 Raza Inc.	22 Suffolk Street Esat Guelph ON N1H 2H6	133.1	<u>82</u>
DANIEL'S DRY CLEANERS LTD.	22 SUFFOLK ST. EAST GUELPH ON N1H 2H6	133.1	<u>82</u>
DANIEL'S DRY CLEANERS LTD.	22 SUFFOLK STREET EAST GUELPH ON N1H 2H6	133.1	<u>82</u>
DANIEL'S DRY CLEANERS LTD. 12-267	22 SUFFOLK ST. EAST GUELPH ON N1H 2H6	133.1	<u>82</u>
DANIEL'S DRY CLEANERS LIMITED	22 SUFFOLK STREET EAST GUELPH ON N1H 2H6	133.1	<u>82</u>
4 Raza Inc.	22 Suffolk Street Esat Guelph ON N1H 2H6	133.1	<u>82</u>
4 Raza Inc.	22 Suffolk Street Esat Guelph ON N1H 2H6	133.1	<u>82</u>

<u>Site</u>	<u>Address</u>	<u>Distance (m)</u>	<u>Map Key</u>
4 Raza Inc.	22 Suffolk Street Esat Guelph ON N1H 2H6	133.1	<u>82</u>
4 Raza Inc.	22 Suffolk Street Esat Guelph ON N1H 2H6	133.1	<u>82</u>
4 Raza Inc.	22 Suffolk Street Esat Guelph ON	133.1	<u>82</u>
4 Raza Inc.	22 Suffolk Street Esat Guelph ON N1H 2H6	133.1	<u>82</u>
4 Raza Inc.	22 Suffolk Street Esat Guelph ON N1H 2H6	133.1	<u>82</u>
4 Raza Inc.	22 Suffolk Street Esat Guelph ON N1H 2H6	133.1	<u>82</u>
4 Raza Inc.	22 Suffolk Street Esat Guelph ON N1H 2H6	133.1	<u>82</u>
4 Raza Inc.	22 Suffolk Street Esat Guelph ON N1H 2H6	133.1	<u>82</u>
TRUSCAN REALTY LTD. 37-868	55 CORK STREET, GUELPH C/O 380 WELLINGTON ST. 12TH FLR. LONDON ON N6A 4S4	137.8	<u>84</u>
TRUSCAN REALTY LTD.	55 CORK STREET GUELPH ON N1H 4E5	137.8	<u>84</u>
985671 ONTARIO INC.	43 CORK STREET, EAST GUELPH ON N1H 2W7	147.5	<u>91</u>

Site	Address	Distance (m)	Map Key
CYCLEPATH, THE	43 CORK STREET EAST GUELPH ON N1H 2W7	147.5	<u>91</u>
The City of Guelph	37 Wyndham Street N Guelph ON N1H 4E4	155.4	<u>96</u>
Justified Type Inc.	19 Cork Street East Guelph ON N1H 2W7	166.4	<u>104</u>
Justified Type Inc.	19 Cork Street East Guelph ON N1H 2W7	166.4	<u>104</u>
Justified Type Inc.	19 Cork Street East Guelph ON N1H 2W7	166.4	<u>104</u>
Justified Type Inc.	19 Cork Street East Guelph ON N1H 2W7	166.4	<u>104</u>
Justified Type Inc.	19 Cork Street East Guelph ON N1H 2W7	166.4	<u>104</u>
JAPAN CAMERA, O/A DEPTRON INC.	55 WYNDHAM STREET NORTH GUELPH EATON CENTRE GUELPH ON N1H 7T8	168.1	<u>106</u>
JAPAN CAMERA 22-501	O/A DEPTRON INC. GUELPH EATON CENTRE, 55 WYNDHAM ST. N. GUELPH ON N1H 7T8	168.1	<u>106</u>
JAPAN CAMERA CENTRE-1 HOUR PHOTO	GUELPH EATON CENTRE 55 WYNDHAM STREET NORTH GUELPH ON N1H 7T8	168.1	<u>106</u>
BLACK PHOTO CORPORATION	55 WYNDHAM ST. NORTH, GUELPH C/O 371 GOUGH ROAD MARKHAM ON N1H 7T8	168.1	<u>106</u>
BLACK PHOTO CORPORATION	55 WYNDHAM STREET NORTH GUELPH EATON CENTRE GUELPH ON N1H 7T8	168.1	<u>106</u>

<u>Site</u>	<u>Address</u>	<u>Distance (m)</u>	<u>Map Key</u>
PHARMA PLUS DRUGS LTD	55 WYNDHAM STREET GUELPH ON N1H 7T8	168.1	106
BLACK PHOTO CORPORATION 05-481	55 WYNDHAM ST. NORTH - GUELPH C/O 371 GOUGH ROAD MARKHAM ON N1H 7T8	168.1	106
PHARMA PLUS DRUGS LTD. 31-667	55 WYNDHAM STREET, GUELPH C/O 5935 AIRPORT ROAD STE. 500 MISSISSAUGA ON L4V 1W5	168.1	106
PHARMA PLUS DRUGS LTD.	55 WYNDHAM STREET GUELPH ON N1H 7T8	168.1	106
PIONEER PROPERTY GROUP	55 WYNDHAM STREET NORTH GUELPH ON N1H 7T8	168.1	106
Back to Basics Health & Rehabilitation Centre	Old Quebec Street Shoppes & Suite 211-55 Wyndham St. North Guelph ON N1H 7T8	168.1	106
CML HealthCare Inc.	55 Wyndaham Street N Suite # 12 Guelph ON	168.1	106
Family Practice Associates	55 Wyndham St. N Suite 207 Guelph ON N1H 7T8	168.1	106
Baker Street Medical	55 Wyndham Street North Suite 208 Guelph ON N1H 7T8	168.1	106
CML HealthCare Inc.	55 Wyndaham Street N Suite # 12 Guelph ON	168.1	106
Family Practice Associates	55 Wyndham St. N Suite 207 Guelph ON N1H 7T8	168.1	106

<u>Site</u>	<u>Address</u>	<u>Distance (m)</u>	<u>Map Key</u>
Guelph Family Health Team	#212 - 55 Wyndham Street North Guelph ON N1H 7T8	168.1	<u>106</u>
Baker Street Medical	55 Wyndham Street North Suite 208 Guelph ON N1H 7T8	168.1	<u>106</u>
CML HealthCare Inc.	55 Wyndaham Street N Suite # 12 Guelph ON	168.1	<u>106</u>
Baker Street Medical	55 Wyndham Street North Suite 208 Guelph ON N1H 7T8	168.1	<u>106</u>
Guelph Family Health Team	#212 - 55 Wyndham Street North Guelph ON N1H 7T8	168.1	<u>106</u>
Family Practice Associates	55 Wyndham St. N Suite 207 Guelph ON N1H 7T8	168.1	<u>106</u>
LifeLabs LP	55 Wyndaham Street N, Unit 214 Suite # 12 Guelph ON	168.1	<u>106</u>
LifeLabs LP	55 Wyndaham Street N, Unit 214 Suite # 12 Guelph ON	168.1	<u>106</u>
Baker Street Medical	55 Wyndham Street North Suite 208 Guelph ON	168.1	<u>106</u>
Guelph Family Health Team	#212 - 55 Wyndham Street North Guelph ON	168.1	<u>106</u>
Family Practice Associates	55 Wyndham St. N Suite 207 Guelph ON	168.1	<u>106</u>
Guelph Family Health Team	#212 - 55 Wyndham Street North Guelph ON N1H 7T8	168.1	<u>106</u>

<u>Site</u>	<u>Address</u>	<u>Distance (m)</u>	<u>Map Key</u>
LifeLabs LP	55 Wyndaham Street N, Unit 214 Suite # 12 Guelph ON N1H 7T8	168.1	106
Baker Street Medical	55 Wyndham Street North Suite 208 Guelph ON N1H 7T8	168.1	106
Guelph Family Health Team	#212 - 55 Wyndham Street North Guelph ON N1H 7T8	168.1	106
LifeLabs LP	55 Wyndaham Street N, Unit 214 Suite # 12 Guelph ON N1H 7T8	168.1	106
Family Practice Associates	55 Wyndham St. N Suite 207 Guelph ON N1H7T8	168.1	106
Rexall Pharmacy Group Ltd.	55 Wyndham Street Guelph ON N1H 7T8	168.1	106
Baker Street Medical	55 Wyndham Street North Suite 208 Guelph ON N1H 7T8	168.1	106
Pharma Plus Drugmarts Ltd	55 Wyndham Street Guelph ON N1H 7T8	168.1	106
Family Practice Associates	55 Wyndham St. N Suite 207 Guelph ON N1H7T8	168.1	106
LifeLabs LP	55 Wyndaham Street N, Unit 214 Suite # 12 Guelph ON N1H 7T8	168.1	106
Family Practice Associates	55 Wyndham St. N Suite 207 Guelph ON N1H7T8	168.1	106

Site	Address	Distance (m)	Map Key
Guelph Family Health Team	#212 - 55 Wyndham Street North Guelph ON N1H 7T8	168.1	106
Baker Street Medical	55 Wyndham Street North Suite 208 Guelph ON N1H 7T8	168.1	106
Pharma Plus Drugmarts Ltd	55 Wyndham Street Guelph ON N1H 7T8	168.1	106
LifeLabs LP	55 Wyndaham Street N, Unit 214 Suite # 12 Guelph ON N1H 7T8	168.1	106
Family Practice Associates	55 Wyndham St. N Suite 207 Guelph ON N1H7T8	168.1	106
Guelph Family Health Team	#212 - 55 Wyndham Street North Guelph ON N1H 7T8	168.1	106
Rexall Pharmacy Group Ltd.	55 Wyndham Street Guelph ON N1H 7T8	168.1	106
Baker Street Medical	55 Wyndham Street North Suite 208 Guelph ON N1H 7T8	168.1	106
LifeLabs LP	55 Wyndaham Street N, Unit 214 Suite # 12 Guelph ON N1H 7T8	168.1	106
Rexall Pharmacy Group Ltd.	55 Wyndham Street Guelph ON N1H 7T8	168.1	106
Baker Street Medical	55 Wyndham Street North Suite 208 Guelph ON N1H 7T8	168.1	106
Guelph Family Health Team	#212 - 55 Wyndham Street North Guelph ON N1H 7T8	168.1	106

<u>Site</u>	<u>Address</u>	<u>Distance (m)</u>	<u>Map Key</u>
Delta Elevator Co. Ltd.	55 Wyndham Street Guelph ON N1H 7T8	168.1	106
Family Practice Associates	55 Wyndham St. N Suite 207 Guelph ON N1H7T8	168.1	106
Norfolk Manor	128 Norfolk St Guelph ON	176.0	112
Thyssenkrup Elevator (Canada)Ltd.	74 Woolwich St. Guelph ON N1H 3T9	196.9	123
WELLINGTON COUNTY ROADS DEPT.	LOT 1, CONC.10, NICHOL TOWNSHIP 74 WOOLWICH ST. GUELPH ON N1H 3T9	197.6	124
DELTA ELEVATOR CO LTD	74 WOOLWICH ST GUELPH ON N1H 3T9	197.6	124
Thyssenkrupp Elevator (Canada) Ltd.	74 Woolwich St. Guelph ON N1H 3T9	197.6	124
City of Guelph	110 Macdonell Street Guelph ON N1H7T8	215.4	141
Corporate of the City of Guelph Facilities	110 MacDonell St Guelph ON N1H 2Z6	215.4	141
Corporate of the City of Guelph Facilities	110 MacDonell St Guelph ON N1H 2Z6	215.4	141
GUELPH MERCURY	8 MACDONNEL STREET GUELPH ON N1H 2Z3	217.6	145

Site	Address	Distance (m)	Map Key
WELLINGTON COUNTY SEPARATE SCH.BD	BISHOP MACDONELL H.S., 66 NORFOLK ST. C/O 75 WOOLWICH ST. GUELPH ON N1H 4H8	221.8	146
WELLINGTON COUNTY SEPARATE SCHOOL BOARD	66 NORFOLK STREET BISHOP MACDONELL HIGH SCHOOL GUELPH ON N1H 4H8	221.8	146
WELLINGTON COUNTY SEPARATE SCH.BD 41-321	BISHOP MACDONELL H.S., 66 NORFOLK ST. C/O 75 WOOLWICH ST. GUELPH ON N1H 4H8	221.8	146
WELLINGTON COUNTY R.C.S. SCHOOL BOARD	BISHOP MACDONELL HIGH SCHOOL 66 NORFOLK STREET GUELPH ON N1H 4H8	221.8	146
DAILY MERCURY	DIVISION OF THOMSON NEWSPAPERS CO. LTD. 8-14 MACDONNELL STREET GUELPH ON N1H 6P7	222.7	148
DAILY MERCURY, THE	DIVISION OF THOMSON NEWSPAPERS CO. LTD. 8-14 MACDONNELL STREET GUELPH ON N1H 6P7	222.7	148
DAILY MERCURY, THE 12-104	DIVISION OF THOMSON NEWSPAPERS CO. LTD. 8-14 MACDONNELL STREET GUELPH ON N1H 6P7	222.7	148
GUELPH MERCURY, THE	8-14 MACDONELL STREET GUELPH ON N1H 2Z3	222.7	148
HOLLINGER INC.	14 MCADONELL STREET, UNIT 8 GUELPH ON N1H 2Z3	222.7	148
GUELPH MERCURY	8-14 MACDONELL STREET GUELPH ON N1H 2Z3	222.7	148
THE GUELPH MERCURY	8-14 MACDONELL STREET GUELPH ON	222.7	148
GUELPH MERCURY	8-14 MACDONELL STREET GUELPH ON	222.7	148

<u>Site</u>	<u>Address</u>	<u>Distance (m)</u>	<u>Map Key</u>
GUELPH MERCURY	8-14 MACDONELL STREET GUELPH ON	222.7	148
GUELPH MERCURY	8-14 MACDONELL STREET GUELPH ON	222.7	148
GUELPH MERCURY	8-14 MACDONELL STREET GUELPH ON N1H 2Z3	222.7	148
GUELPH MERCURY	8-14 MACDONELL STREET GUELPH ON	222.7	148
GUELPH MERCURY	8-14 MACDONELL STREET GUELPH ON N1H 6P7	222.7	148
City of Guelph	80 Macdonell Street (public laneway immediately adjacent to west) Guelph ON N1H 2Z6	223.6	149
Exp Services Inc Markham	228 Woolwich Street Guelph ON N1H 3V7	226.0	153
Corporation of the City of Guelph	41-47 Norwich Street Guelph ON	244.2	170
TED MOONEY	190 NORFOLK STREET GUELPH ON N1H 4K2	248.0	172
985671 ONTARIO INC.	T/A THE CYCLEPATH 2 WYNDHAM ST. N. GUELPH ON N1H 4E3	250.0	175
985671 ONTARIO INC.	T/A THE CYCLEPATH 2 WYNDHAM STREET NORTH GUELPH ON N1H 4E3	250.0	175

Site	Address	Distance (m)	Map Key
GUELPH HYDRO	NORWICH ST. EAST AT CARDIGAN ST. C/O 104 DAWSON ROAD GUELPH ON N1H 1A7	253.5	177
GUELPH HYDRO 18-342	NORWICH ST. EAST AT CARDIGAN ST. C/O 104 DAWSON ROAD GUELPH ON N1H 1A7	253.5	177
GUELPH HYDRO	NORWICH STREET EAST AT CARDIGAN STREET GUELPH ON	253.5	177
GUELPH HYDRO	NORWICH STREET EAST AT CARDIGAN STREET GUELPH ON	253.5	177
SPRINT PRINTING AND GRAPHICS	83 MACDONELL STREET GUELPH ON N1H 2Z7	270.4	190
THE ROMAN CATHOLIC EPISCOPAL CORP. OF THE DIOCESE	52 NORFOLK GUELPH ON N1H 4H8	273.4	193
City of Guelph	52 Norfolk St guelph ON N1H 4H8	273.4	193
City of Guelph	52 Norfolk St guelph ON N1H 4H8	273.4	193
City of Guelph	52 Norfolk St guelph ON N1H 4H8	273.4	193
City of Guelph Civic Museum	52 Norfolk St guelph ON N1H 4H8	273.4	193
City of Guelph Civic Museum	52 Norfolk St guelph ON N1H 4H8	273.4	193
WELLINGTON COUNTY SEP. SCHOOL BD. 42-467	69 WOOLWICH ST. - WAREHOUSE C/O 75 WOOLWICH ST. GUELPH ON N1H 3V1	281.7	200

<u>Site</u>	<u>Address</u>	<u>Distance (m)</u>	<u>Map Key</u>
WELLINGTON COUNTY SEP. SCHOOL BD.	69 WOOLWICH ST. - WAREHOUSE C/O 75 WOOLWICH ST. GUELPH ON N1H 3V1	281.7	<u>200</u>
WELLINGTON COUNTY R.C.S. SCHOOL BOARD	69 WOOLWICH STREET - WAREHOUSE GUELPH ON N1H 6N6	281.7	<u>200</u>
Wellington Catholic District School Board	59&69 Woolwich Road Guelph ON N1H 6N6	281.7	<u>200</u>
Wellington Catholic District School Board	59&69 Woolwich Road Guelph ON N1H 6N6	281.7	<u>200</u>
GUELPH SPORTS AND ENTERTAINMENT	50 WOOLWICH STREET GUELPH ON N1H 3T9	284.3	<u>204</u>
GUELPH CENTRE PARTNERS	50 WOOLWICH STREET GUELPH ON N1H 3V1	284.3	<u>204</u>
GUELPH CENTRE PARTNERS	50 WOOLWICH ST GUELPH ON N1H 3T9	284.3	<u>204</u>
City of Guelph	50 WOOLWICH ST GUELPH ON N1H 3T9	284.3	<u>204</u>
City of Guelph	50 WOOLWICH ST GUELPH ON N1H 3T9	284.3	<u>204</u>
City of Guelph	50 WOOLWICH ST GUELPH ON N1H 3T9	284.3	<u>204</u>
City of Guelph	50 WOOLWICH ST GUELPH ON N1H 3T9	284.3	<u>204</u>

<u>Site</u>	<u>Address</u>	<u>Distance (m)</u>	<u>Map Key</u>
City of Guelph	50 WOOLWICH ST GUELPH ON N1H 3T9	284.3	<u>204</u>
City of Guelph	50 WOOLWICH ST GUELPH ON	284.3	<u>204</u>
City of Guelph	50 WOOLWICH ST GUELPH ON N1H 3V1	284.3	<u>204</u>
City of Guelph	50 WOOLWICH ST GUELPH ON N1H 3V1	284.3	<u>204</u>
City of Guelph	50 WOOLWICH ST GUELPH ON N1H 3V1	284.3	<u>204</u>
City of Guelph	50 WOOLWICH ST GUELPH ON N1H 3V1	284.3	<u>204</u>
City of Guelph	50 WOOLWICH ST GUELPH ON N1H 3V1	284.3	<u>204</u>
IVF Online	2400 Norwich East Guelph ON N1H2G6	285.3	<u>205</u>
IVF Online	2400 Norwich East Guelph ON N1H2G6	285.3	<u>205</u>
IVF Online	2400 Norwich East Guelph ON	285.3	<u>205</u>
IVF Online	2400 Norwich East Guelph ON N1H2G6	285.3	<u>205</u>
IVF Online	24 Norwich East Guelph ON N1H2G6	285.3	<u>205</u>

<u>Site</u>	<u>Address</u>	<u>Distance (m)</u>	<u>Map Key</u>
IVF Online	2400 Norwich East Guelph ON N1H2G6	285.3	205
CooperSurgical Canada Inc	24 Norwich East Guelph ON N1H2G6	285.3	205
CooperSurgical Canada Inc	24 Norwich Street East Guelph ON N1H2G6	285.3	205
Ontario Addiction Treatment Centres	84 Carden Street Guelph ON N1H 3A3	285.5	206
Ontario Addiction Treatment Centres	84 Carden Street Guelph ON N1H 3A3	285.5	206
Ontario Addiction Treatment Centres	84 Carden Street Guelph ON N1H 3A3	285.5	206
Ontario Addiction Treatment Centres	84 Carden Street Guelph ON	285.5	206
Church of Our Lady	28 Norfolk Street Guelph ON N1H 4H8	290.1	212
WALL-CUSTANCE FUNERAL HOME	206 NORFOLK STREET GUELPH ON N1H 4K3	292.5	215
WALL-CUSTANCE FUNERAL HOME 44-144	206 NORFOLK STREET GUELPH ON N1H 4K3	292.5	215
WALL-CUSTANCE FUNERAL HOME	206 Norfolk St Guelph ON N1H 4K3	292.5	215

<u>Site</u>	<u>Address</u>	<u>Distance (m)</u>	<u>Map Key</u>
Wall-Custance Funeral Home Ltd.	206 Norfolk St. Guelph ON N1H 4K3	292.5	<u>215</u>
Wall-Custance Funeral Home Ltd.	206 Norfolk St. Guelph ON N1H 4K3	292.5	<u>215</u>
Wall-Custance Funeral Home Ltd.	206 Norfolk St. Guelph ON N1H 4K3	292.5	<u>215</u>
Wall-Custance Funeral Home Ltd.	206 Norfolk St. Guelph ON N1H 4K3	292.5	<u>215</u>
Wall-Custance Funeral Home Ltd.	206 Norfolk St. Guelph ON N1H 4K3	292.5	<u>215</u>
Wall-Custance Funeral Home Ltd.	206 Norfolk St. Guelph ON	292.5	<u>215</u>
Wall-Custance Funeral Home Ltd.	206 Norfolk St. Guelph ON N1H 4K3	292.5	<u>215</u>
Wall-Custance Funeral Home Ltd.	206 Norfolk St. Guelph ON N1H 4K3	292.5	<u>215</u>
Wall-Custance Funeral Home Ltd.	206 Norfolk St. Guelph ON N1H 4K3	292.5	<u>215</u>
Wall-Custance Funeral Home Ltd.	206 Norfolk St. Guelph ON N1H 4K3	292.5	<u>215</u>
Wall-Custance Funeral Home Ltd.	206 Norfolk St. Guelph ON N1H 4K3	292.5	<u>215</u>
Wall-Custance Funeral Home Ltd.	206 Norfolk St. Guelph ON N1H 4K3	292.5	<u>215</u>
708734 Ontario Limited	1 Carden Guelph ON N1H 3A1	292.7	<u>216</u>

<u>Site</u>	<u>Address</u>	<u>Distance (m)</u>	<u>Map Key</u>
The City of Guelph	1 Carden Street Guelph ON N1H 3A1	292.7	216
City Of Guelph	1 Carden Street Guelph ON N1H 3A1	292.7	216
City Of Guelph	1 Carden Street Guelph ON N1H 3A1	292.7	216
City Of Guelph	1 Carden Street Guelph ON N1H 3A1	292.7	216
City Of Guelph City Hall	1 Carden Street Guelph ON N1H 3A1	292.7	216
City Of Guelph City Hall	1 Carden Street Guelph ON N1H 3A1	292.7	216
DeVan Development Group Ltd.	54 Cardigan Guelph ON N1H 3Z6	294.9	217
Metrolinx Station Operations West	79 Carden Street Guelph ON N1H 3A4	295.1	219
Corporation of the City of Guelph	55 Carden Street Guelph ON	297.9	222
GUELPH, CITY OF	CITY HALL 59 CARDEN ST. GUELPH ON N1H 2Z9	299.6	223

HINC - TSSA Historic Incidents

A search of the HINC database, dated 2006-June 2009* has found that there are 1 HINC site(s) within approximately 0.30 kilometers of the project property.

<u>Site</u>	<u>Address</u>	<u>Distance (m)</u>	<u>Map Key</u>
	20 NORWICH STREET EAST GUELPH ON N1H 2G6	295.0	218

INC - Fuel Oil Spills and Leaks

A search of the INC database, dated Jul 31, 2020 has found that there are 2 INC site(s) within approximately 0.30 kilometers of the project property.

<u>Site</u>	<u>Address</u>	<u>Distance (m)</u>	<u>Map Key</u>
	129 WYNDHAM STREET NORTH, GUELPH ON	51.0	30
	27 DOUGLAS STREET, GUELPH ON N1H 2S7	157.7	99

NPCB - National PCB Inventory

A search of the NPCB database, dated 1988-2008* has found that there are 5 NPCB site(s) within approximately 0.30 kilometers of the project property.

<u>Site</u>	<u>Address</u>	<u>Distance (m)</u>	<u>Map Key</u>
PUBLIC WORKS CANADA	138 WYNDHAM STREET GUELPH ON N1H 4E8	28.0	18
CANADA POST	C/O ROYAL LEPAGE MANAGEMENT; 75 FARQUHAR DRIVE BASEMENT BESIDE BOILER ROOM; 138 WYNDHAM STREET GUELPH ON N1H 4E8	28.0	18
Canada Post Corporation (c/ o BLJC)	138 WYNDHAM STREET Guelph ON	28.0	18
CANADA POST CORPORATION (C/O BLJC)	138 WYNDHAM ST GUELPH ON N1H 4E8	28.0	18

<u>Site</u>	<u>Address</u>	<u>Distance (m)</u>	<u>Map Key</u>
BELL CANADA	20 CORK ST E GUELPH ON N1H 2W8	117.9	70

NPRI - National Pollutant Release Inventory

A search of the NPRI database, dated 1993-May 2017 has found that there are 1 NPRI site(s) within approximately 0.30 kilometers of the project property.

<u>Site</u>	<u>Address</u>	<u>Distance (m)</u>	<u>Map Key</u>
GUELPH MERCURY	14 MACDONELL Street SUITE 8 GUELPH ON N1H2Z3	222.7	148

OPCB - Inventory of PCB Storage Sites

A search of the OPCB database, dated 1987-Oct 2004; 2012-Dec 2013 has found that there are 1 OPCB site(s) within approximately 0.30 kilometers of the project property.

<u>Site</u>	<u>Address</u>	<u>Distance (m)</u>	<u>Map Key</u>
1020892 Ontario Limited(John Hamer-Pres)	c/o David Starr, Solicitor 176 Woolwich Street Guelph ON N1H 3V5	57.6	33

PES - Pesticide Register

A search of the PES database, dated Oct 2011-Nov 30, 2020 has found that there are 4 PES site(s) within approximately 0.30 kilometers of the project property.

<u>Site</u>	<u>Address</u>	<u>Distance (m)</u>	<u>Map Key</u>
FERMENTA ANIMAL HEALTH CANADA, INC. (C#00047)	55 CORK STREET EAST, UNIT 302 GUELPH ON N1H2W7	137.8	84
CRAIG M PENSTONE	16 LIVERPOOL ST GUELPH ON N1H2K9	205.8	130
ALL SEASONS WICKER & GARDEN CENTRE	54 CARDIGAN STREET GUELPH ON N1H 3Z6	294.9	217

<u>Site</u>	<u>Address</u>	<u>Distance (m)</u>	<u>Map Key</u>
ALL SEASONS WICKER & GARDEN CENTRE	54 CARDIGAN STREET GUELPH ON N1H3Z6	294.9	217

REC - Ontario Regulation 347 Waste Receivers Summary

A search of the REC database, dated 1986-2016 has found that there are 2 REC site(s) within approximately 0.30 kilometers of the project property.

<u>Site</u>	<u>Address</u>	<u>Distance (m)</u>	<u>Map Key</u>
SAFETY-KLEEN CANADA INC.	65 WOOLWICH STREET C/O BRESLUBE LTD., P.O. BOX 130 BRESLAU ON N1H 3V1	272.8	192
GUELPH, CITY OF	CITY HALL 59 CARDEN ST. GUELPH ON N1H 2Z9	299.6	223

RSC - Record of Site Condition

A search of the RSC database, dated 1997-Sept 2001, Oct 2004-Sep 2020 has found that there are 2 RSC site(s) within approximately 0.30 kilometers of the project property.

<u>Site</u>	<u>Address</u>	<u>Distance (m)</u>	<u>Map Key</u>
1991333 ONTARIO INC.	52 BAKER STREET, GUELPH, ON N1H 4G1 Guelph ON	31.0	19
2238127 ONTARIO INC.	82-84 MACDONELL STREET, GUELPH, ON N1H 4E5 Guelph ON	237.7	164

RST - Retail Fuel Storage Tanks

A search of the RST database, dated 1999-Jun 30, 2020 has found that there are 1 RST site(s) within approximately 0.30 kilometers of the project property.

<u>Site</u>	<u>Address</u>	<u>Distance (m)</u>	<u>Map Key</u>
BOUCHER & JONES FUELS PETRO-CANADA WHOLESALE MARKETER	20 CORK ST E GUELPH ON N1H 2W8	117.9	70

SCT - Scott's Manufacturing Directory

A search of the SCT database, dated 1992-Mar 2011* has found that there are 44 SCT site(s) within approximately 0.30 kilometers of the project property.

<u>Site</u>	<u>Address</u>	<u>Distance (m)</u>	<u>Map Key</u>
BIO-PED FOOT CARE CENTRE	102 Wyndham St N Guelph ON N1H 4E8	14.7	<u>12</u>
Bio Ped Foot Care Centre	102 Wyndham St N Guelph ON N1H 4E8	14.7	<u>12</u>
BioPed Footcare Centre	102 Wyndham St N Guelph ON N1H 4E8	14.7	<u>12</u>
TORONTO STAR NEWSPAPERS LTD.	2 QUEBEC ST SUITE 203 GUELPH ON N1H 2T3	38.9	<u>26</u>
Venture Guelph Publications	2 Quebec St Unit 232 Guelph ON N1H 2T3	38.9	<u>26</u>
Computational Hydraulics Int.	147 Wyndham St N Suite 202 Guelph ON N1H 4E9	44.4	<u>28</u>
Bulldog Signs	22 Cardigan St Guelph ON N1E 3K2	90.1	<u>54</u>
THE PRINTERY	46 CORK ST E UNIT 1 GUELPH ON N1H 2W8	95.0	<u>56</u>
APPLIED BIOMECHANICS CUSTOM	85 NORFOLK ST SUITE 207 GUELPH ON N1H 4J4	109.5	<u>63</u>
APPLIED BIOMECHANICS	85 Norfolk St Suite 207 Guelph ON N1H 4J4	109.5	<u>63</u>
Applied Biomechanics Custom Orthotic Services Inc.	85 Norfolk St Suite 207 Guelph ON N1H 4J4	109.5	<u>63</u>

<u>Site</u>	<u>Address</u>	<u>Distance (m)</u>	<u>Map Key</u>
ID MAGAZINE	69 WYNDHAM ST N GUELPH ON N1H 4E7	111.6	<u>65</u>
Barking Dog Studios Inc.	5 Douglas St Guelph ON N1H 2S8	116.5	<u>69</u>
GECKOS INTERNATIONAL INC.	28 CARDIGAN ST GUELPH ON N1H 3Z4	120.6	<u>74</u>
Ampersand Printing	123 Woolwich St Guelph ON N1H 3V1	132.2	<u>81</u>
ID MAGAZINE	123 WOOLWICH ST FLOOR 2 GUELPH ON N1H 3V1	132.2	<u>81</u>
Cactus Health Systems Ltd.	55 Cork St E Suite 300 Guelph ON N1H 2W7	137.8	<u>84</u>
LATINO'S	51 CORK ST E GUELPH ON N1H 2W7	141.9	<u>88</u>
Echo Weekly	55 Wyndham St N Suite T 19B Guelph ON N1H 7T8	168.1	<u>106</u>
ABS Friction Corp.	199 Woolwich St Floor 2 Guelph ON N1H 3V4	171.7	<u>109</u>
KWIK KOPY PRINTING	27 WYNDHAM ST N GUELPH ON N1H 4E4	183.2	<u>115</u>
Kwik Kopy Design & Print	27 Wyndham St N Guelph ON N1H 4E4	183.2	<u>115</u>

Site	Address	Distance (m)	Map Key
JUSTIFIED TYPE INC.	19 CORK ST GUELPH ON N1H 2W7	184.0	116
Justified Type Inc.	19 Cork St E Guelph ON N1H 2W7	184.0	116
Central Printing Services	72 Norfolk St Guelph ON N1H 4J2	192.0	117
Kloepfer Custom Picture	18 Paisley St Guelph ON N1H 2N6	194.2	119
Buy The Yard	214 Woolwich St Guelph ON N1H 3V7	195.3	122
Meducom Health Inc.	18 MacDonell St Suite 200 Guelph ON N1H 2Z3	200.7	125
Smile Designs	193 Norfolk St Guelph ON N1H 4K1	212.0	136
Armtec Limited	186 Northfolk Rd Guelph ON N1H 4T2	212.8	137
THE GUELPH MERCURY STERLING	8 MACDONELL ST GUELPH ON N1H 6P7	217.6	145
Guelph Mercury	8 MacDonell St Unit 8-14 Guelph ON N1H 6P7	217.6	145
THE GUELPH MERCURY STERLING	14 MACDONELL ST UNIT 8 GUELPH ON N1H 2Z3	222.7	148
GUELPH MERCURY	14 MacDonell St Unit 8 Guelph ON N1H 2Z3	222.7	148

<u>Site</u>	<u>Address</u>	<u>Distance (m)</u>	<u>Map Key</u>
Grand River Valley Newspaper	14 MacDonell St Unit 8 Guelph ON N1H 2Z3	222.7	148
Armtec Limited	186 Norfolk St Guelph ON N1H 4K2	233.4	159
Barking Dog Studios Inc.	186B Norfolk St Guelph ON N1H 4K2	233.4	159
Smile Designs	11B Suffolk St E Guelph ON N1H 2H7	249.2	173
Cactus Health Systems Ltd.	231 Woolwich St Guelph ON N1H 3V4	255.5	179
Normiska Corporation	15 Suffolk St E Guelph ON N1H 2H7	258.9	182
SPRINT PRINTING & GRAPHICS	83 MACDONELL ST GUELPH ON N1H 2Z7	270.4	190
VTR UNIFORM	86 Carden St Guelph ON N1H 3A3	286.7	208
VTR Uniforms	86 Carden St Guelph ON N1H 3A3	286.7	208
CLAVIS SOFTWARE INC.	40 NORWICH ST E GUELPH ON N1H 2G6	295.7	220

SPL - Ontario Spills

A search of the SPL database, dated 1988-Nov 2019 has found that there are 61 SPL site(s) within approximately 0.30 kilometers of the project property.

<u>Site</u>	<u>Address</u>	<u>Distance (m)</u>	<u>Map Key</u>
	CHAPEL LANE / BAKER ST. INTERSECTION GUELPH<UNOFFICIAL> Guelph ON	8.4	<u>8</u>
	30 Yarmouth St & 30 Baker St. <UNOFFICIAL> Guelph ON	12.6	<u>9</u>
	166 Wyndham St N Guelph ON N1H 4E8	14.6	<u>11</u>
Grand River Transit<UNOFFICIAL>	153 Wyndham Street North Guelph ON N1H 4E9	38.6	<u>25</u>
The Corporation of the City of Guelph	2 Quebec St Guelph ON	38.9	<u>26</u>
	2 Quebec St Guelph ON	38.9	<u>26</u>
Union Gas Limited	129 Wyndham Street Guelph ON	51.0	<u>30</u>
unknown - mid rise apt bldg<UNOFFICIAL>	141 Woolwich Street Guelph ON	70.4	<u>36</u>
	Started @ 85 Wyndham St N, and ended @ 74 Carden St.<UNOFFICIAL> Guelph ON N1H 4E9	70.8	<u>37</u>
The Corporation of The City of Guelph	89 Wyndham St., for 8-10 blocks Guelph ON	80.8	<u>44</u>
	Intersection of Wyndham and Quebec Guelph ON	85.0	<u>49</u>

<u>Site</u>	<u>Address</u>	<u>Distance (m)</u>	<u>Map Key</u>
	91 Wyndham St. N Guelph ON N1H 4E9	88.0	<u>50</u>
	Paisley and Norfolk Guelph ON	88.6	<u>51</u>
	10 Douglas St Guelph ON	107.4	<u>60</u>
unknown<UNOFFICIAL>	27 Cardigan Street Guelph ON	108.6	<u>61</u>
The Corporation of the City of Guelph	69 Douglas Street, near Wyndam Guelph ON	109.3	<u>62</u>
Bell Canada<UNOFFICIAL>	20 Cork Street Guelph ON	117.9	<u>70</u>
Traynor's Transport<UNOFFICIAL>	Intersection of Norfolk St. and Commercial St. Guelph ON	119.7	<u>73</u>
TRUSCAN REALTY LTD.	CANADA TRUST BUILDING 34 WYNDHAM ST NORTH/CORNER OF CORK ST GUELPH CITY ON N1H 4E5	149.6	<u>92</u>
	126 Norfolk St Guelph ON	159.9	<u>101</u>
The Corporation of the City of Guelph	55 Wyndham St N Guelph ON	168.1	<u>106</u>
Union Gas Limited	80 Norfolk Street Guelph ON N1H 4J2	168.5	<u>107</u>
The Corporation of the City of Guelph	Paisley St and Guelph ON	169.8	<u>108</u>

<u>Site</u>	<u>Address</u>	<u>Distance (m)</u>	<u>Map Key</u>
S. 21(1)(f)	Grass boulevard and road across from 16 Commercial Street<UNOFFICIAL> Guelph ON N1H 2T7	180.6	113
Brook Restoration Ltd.	27 & 33 Cardigan St Guelph ON	181.6	114
The Corporation of the City of Guelph	12 Windham St. North Guelph ON	192.7	118
	12 Wyndham St. South Guelph ON	192.7	118
	12 Wyndham Street North Guelph ON	192.7	118
	12 Wyndham Street North Guelph ON	192.7	118
Green Oil Incorporated	Behind 52 MacDonell St. Guelph ON	195.2	121
	Next to 44 Macdonell Street Guelph ON	203.9	127
	15 Wyndham St Guelph ON	205.1	129
Tanktek Environmental Services Ltd.	21 Paisley St Guelph ON N1H 2N5	209.2	131
PRIVATE OWNER	72 MACDONNELL ST. STORAGE TANK/BARREL GUELPH CITY ON	211.5	135

Site	Address	Distance (m)	Map Key
The Corporation of the City of Guelph	Behind 72 MacDonell Rd.<UNOFFICIAL> Guelph ON N1H 2Z6	211.5	135
The Corporation of the City of Guelph	76 MacDonell St. Guelph ON N1H 2Z6	211.5	135
The Corporation of the City of Guelph	Behind 72 MacDonnell Street Guelph ON	211.5	135
Rothsay	72 Macdonell St Guelph ON	211.5	135
	41 Norwich St East Guelph ON	213.8	138
	138 Arthur Street North Guelph ON	216.7	143
PRIVATE BUSINESS	UNIT 8 14 MACDONELL ST (N.O.S.) GUELPH CITY ON N1H 2Z3	222.7	148
Guelph Mercury Newspaper<UNOFFICIAL>	8-14 Macdonell St Guelph ON N1H 2Z3	222.7	148
	Wilson St, MacDonnell St & Wyndham St. <UNOFFICIAL> Guelph ON	224.3	150
The Corporation of the City of Guelph	MacDonell Street, near Wyndham St. Guelph ON	224.6	151
	McDonell St and Wyndham St. Guelph ON	224.6	151
The Corporation of the City of Guelph	West Parkade, Intersection of Macdonell and Wyndham Guelph ON	224.6	151

<u>Site</u>	<u>Address</u>	<u>Distance (m)</u>	<u>Map Key</u>
SPEEDY MUFFLER KING	228 WOOLWICH ST. GUELPH CITY ON N1H 3V7	226.0	153
The Corporation of the City of Guelph	55 Macdonell Street, Guelph Guelph ON	232.3	157
	43 Macdonnell St, Guelph Guelph ON	233.6	160
Rothsay, A Member of Maple Leaf Foods Inc.	laneway behind 71 MacDonell Street Guelph ON	233.7	161
	29 Macdonell Street Guelph ON	236.2	163
UNKNOWN	ERAMOSIA RIVER NORWICH ST. AT CARDIGAN ST. GUELPH CITY ON	253.5	177
The Corporation of the City of Guelph	INTERSECTION OF NORWICH ST. & CARDIGEN ST.<UNOFFICIAL> Guelph ON	253.5	177
	98 Macdonell Street Guelph ON	255.5	180
	northeast corner of Wyndham and Carden St. Guelph ON	283.6	202
	Wyndhan Street at Carden Street Guelph ON	283.6	202
Guelph Sports & Entertainment Centre	50 Woolwich Street Guelph ON N1H 3T9	284.3	204

<u>Site</u>	<u>Address</u>	<u>Distance (m)</u>	<u>Map Key</u>
The Corporation of the City of Guelph	50 Woolwich St Guelph Sports & Entertainment Centre Guelph ON N1H 3V1	284.3	204
	90 Carden Street Guelph ON	287.6	210
NORTHLAND CONSTRUCTION	HEFFERNAN STREET FOOTBRIDGE GUELPH CITY ON	292.0	214
City of Guelph	79 Carden Street Guelph ON	295.1	219

WDS - Waste Disposal Sites - MOE CA Inventory

A search of the WDS database, dated Oct 2011-Nov 30, 2020 has found that there are 1 WDS site(s) within approximately 0.30 kilometers of the project property.

<u>Site</u>	<u>Address</u>	<u>Distance (m)</u>	<u>Map Key</u>
Canada Fibers Ltd.	Part 1, RP 64R-10382 Toronto ON N1H 6N1	295.1	219

WWIS - Water Well Information System

A search of the WWIS database, dated Apr 30, 2020 has found that there are 54 WWIS site(s) within approximately 0.30 kilometers of the project property.

<u>Site</u>	<u>Address</u>	<u>Distance (m)</u>	<u>Map Key</u>
	Guelph ON <i>Well ID: 7118431</i>	0.0	4
	55 BAKER STREET (PARKING LOT) GUELPH ON <i>Well ID: 6715327</i>	0.0	5
	15 YARMOUTH ST Guelph ON <i>Well ID: 7201122</i>	27.6	16

<u>Site</u>	<u>Address</u>	<u>Distance (m)</u>	<u>Map Key</u>
	15 YARMOUTH ST Guelph ON <i>Well ID: 7195448</i>	27.6	<u>16</u>
	ON <i>Well ID: 7287803</i>	51.9	<u>31</u>
	74 WYNDHAM ST N GUELPH ON <i>Well ID: 7300696</i>	65.7	<u>34</u>
	74 WYNDHAM ST N GUELPH ON <i>Well ID: 7300699</i>	71.9	<u>38</u>
	74 WYNDHAM ST N Guelph ON <i>Well ID: 7300697</i>	74.4	<u>40</u>
	182 WVANS CRT Guelph ON <i>Well ID: 7107697</i>	93.2	<u>55</u>
	SUFFOLD ST Guelph ON <i>Well ID: 7181897</i>	100.9	<u>58</u>
	ON <i>Well ID: 7161097</i>	110.0	<u>64</u>
	22 SUFFOLK STREET EAST ROAD WAY IN FRONT Guelph ON <i>Well ID: 7175620</i>	119.7	<u>72</u>
	74 WYNDHAM ST N Guelph ON <i>Well ID: 7300698</i>	127.3	<u>77</u>
	54 CARDIGAN ST GUELPH ON <i>Well ID: 7041696</i>	147.5	<u>90</u>
	20 DOUGLAS STREET Guelph ON	153.1	<u>93</u>

<u>Site</u>	<u>Address</u>	<u>Distance (m)</u>	<u>Map Key</u>
	<i>Well ID:</i> 7104574		
	20 DOUGLAS ST. Guelph ON	153.1	93
	<i>Well ID:</i> 7197321		
	GUELPH ON	154.4	94
	<i>Well ID:</i> 6715117		
	60 CARDIGON ST. GUELPH ON	158.6	100
	<i>Well ID:</i> 6714792		
	BAKER STREET PARKING LOT Guelph ON	202.6	126
	<i>Well ID:</i> 7118604		
	8 MACDONNELL ST Guelph ON	204.6	128
	<i>Well ID:</i> 7281458		
	ON	214.1	140
	<i>Well ID:</i> 6700866		
	98 MACDONELL STREET GUELPH ON	215.4	141
	<i>Well ID:</i> 7052904		
	8 MACDONNELL ST Guelph ON	221.9	147
	<i>Well ID:</i> 7280995		
	228 WOOLWISH ST Guelph ON	225.3	152
	<i>Well ID:</i> 7284455		
	8 MACDONNELL ST Guelph ON	226.9	154
	<i>Well ID:</i> 7281457		
	39 MACDONNEL ST GUELPH ON	235.6	162
	<i>Well ID:</i> 7257772		

<u>Site</u>	<u>Address</u>	<u>Distance (m)</u>	<u>Map Key</u>
	228 WOOLWICH ST Guelph ON <i>Well ID: 7284454</i>	241.9	<u>166</u>
	190 NORFOLK ST Guelph ON <i>Well ID: 7311352</i>	249.3	<u>174</u>
	190 NORFOLK ST Guelph ON <i>Well ID: 7311351</i>	254.3	<u>178</u>
	228 WOOLWICH ST Guelph ON <i>Well ID: 7284453</i>	256.6	<u>181</u>
	69 WOOLWICH ST. GUELPH ON <i>Well ID: 7292704</i>	260.0	<u>183</u>
	ON <i>Well ID: 7315544</i>	261.7	<u>185</u>
	69 WOOLWICH ST. GUELPH ON <i>Well ID: 7292705</i>	264.5	<u>187</u>
	GORDEN ST&NORFOLK ST FROM WELLINGTON TO WOOLWICH GUELPH ON <i>Well ID: 6715747</i>	265.3	<u>188</u>
	75 DUBLIN STREET NORTH Guelph ON <i>Well ID: 7220858</i>	270.6	<u>191</u>
	ON <i>Well ID: 6712809</i>	277.0	<u>195</u>
	ON <i>Well ID: 6711989</i>	277.0	<u>195</u>
	ON	277.0	<u>195</u>

<u>Site</u>	<u>Address</u>	<u>Distance (m)</u>	<u>Map Key</u>
	<i>Well ID:</i> 6711990		
	ON	279.7	197
	<i>Well ID:</i> 6713767		
	ON	279.7	197
	<i>Well ID:</i> 6713768		
	ON	279.7	197
	<i>Well ID:</i> 6713769		
	ON	279.7	197
	<i>Well ID:</i> 6714890		
	ON	279.7	197
	<i>Well ID:</i> 6714752		
	GUELPH ON	279.7	197
	<i>Well ID:</i> 6714764		
	163 INKERMANN ST. GUELPH ON	279.7	197
	<i>Well ID:</i> 6714888		
	ON	279.7	198
	<i>Well ID:</i> 6713584		
	ON	279.7	198
	<i>Well ID:</i> 6713585		
	ON	279.7	198
	<i>Well ID:</i> 6713586		
	ON	279.7	198
	<i>Well ID:</i> 6713587		

<u>Site</u>	<u>Address</u>	<u>Distance (m)</u>	<u>Map Key</u>
	ON <i>Well ID:</i> 6713588	279.7	198
	ON <i>Well ID:</i> 6713589	279.7	198
	ON <i>Well ID:</i> 6713590	279.7	198
	ON <i>Well ID:</i> 6713591	279.7	198
	69 WOOLWICH ST. GUELPH ON <i>Well ID:</i> 7292703	291.9	213

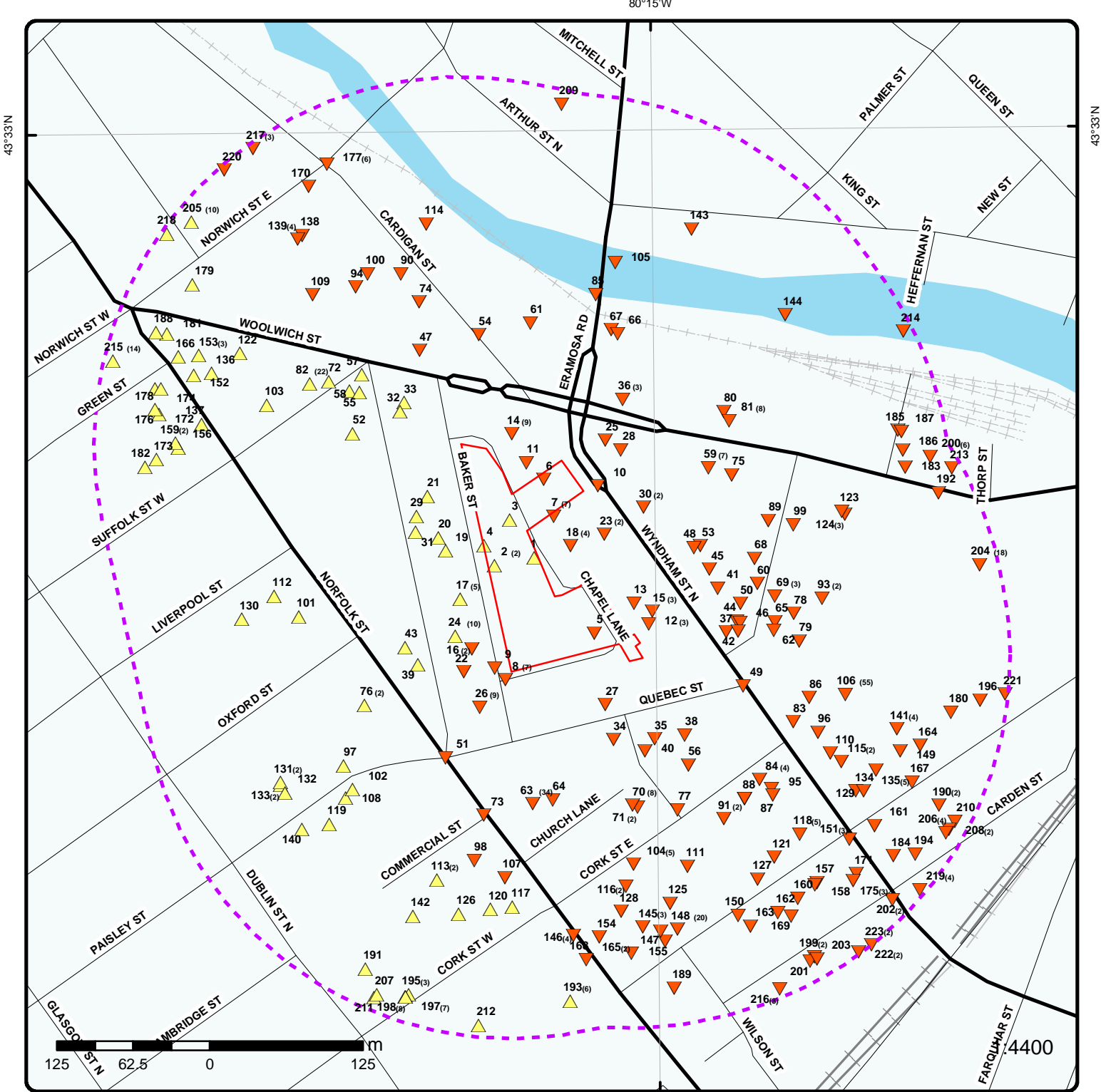

Map : 0.3 Kilometer Radius

Order Number: 20320400051

Address: Baker Street Site, Guelph, ON



Project Property	Expressway	Industrial and Resource - Regions	National Park
Buffer Outline	Principal Highway	Main Line	Provincial or Territorial Park
Eris Sites with Higher Elevation	Secondary Highway	Sidetrack	Other Park
Eris Sites with Same Elevation	Major Road	Transit Line	Golf Course or Driving Range
Eris Sites with Lower Elevation	Local road	Abandoned Line	Park or Sports Field
Eris Sites with Unknown Elevation	Trail	Proposed Road	Other Recreation Area
	Ferry Route/Ice Road		



Aerial Year: 2015

Address: Baker Street Site, Guelph, ON

Source: ESRI World Imagery

Order Number: 20320400051



© ERIS Information Limited Partnership

80°16'30"W

80°15'W

80°13'30"W

43°33'N

43°33'N

43°31'30"N

43°31'30"N

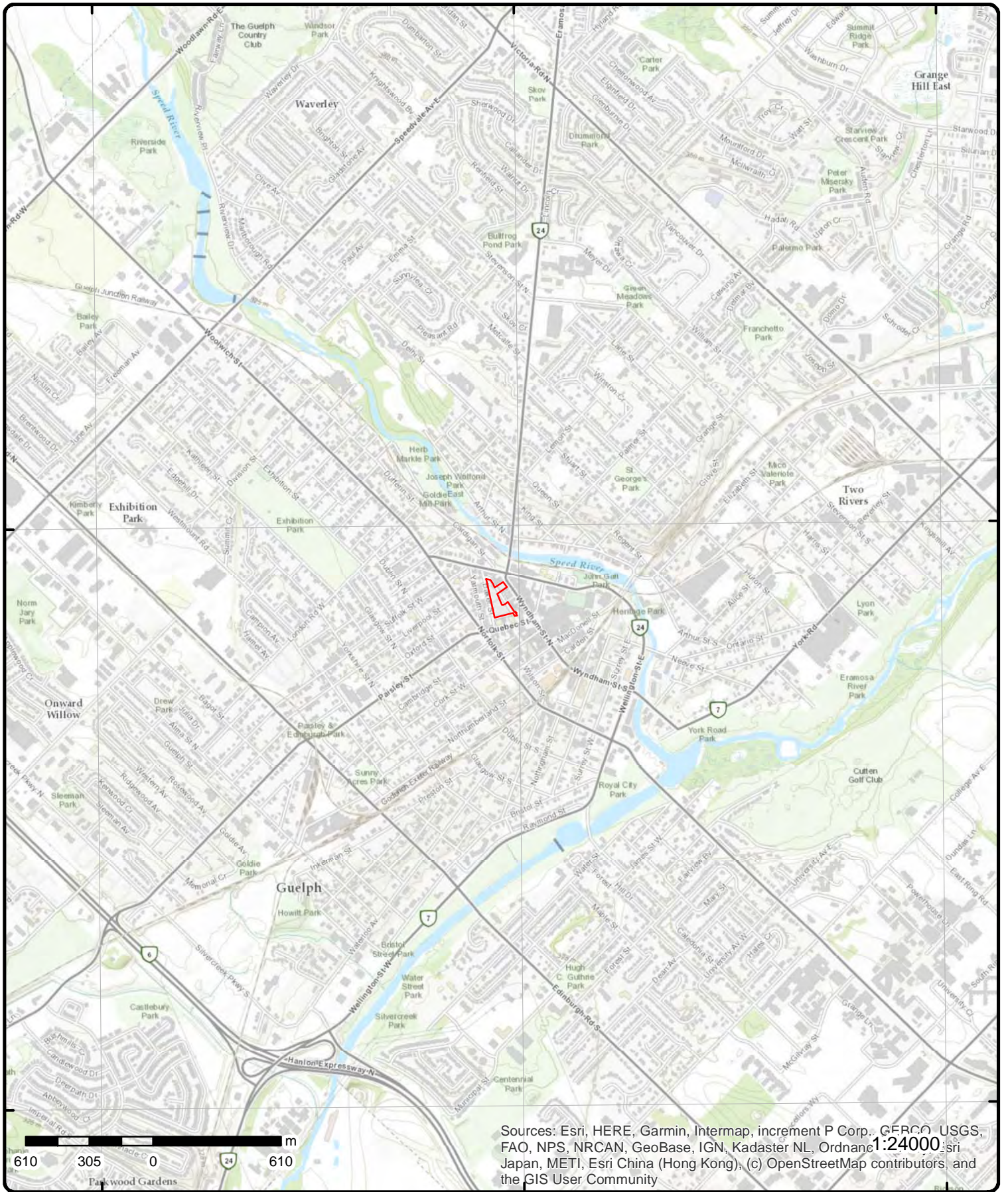

Sources: Esri, HERE, Garmin, Intermap, increment P Corp., GEBCO, USGS, FAO, NPS, NRCAN, GeoBase, IGN, Kadaster NL, Ordnance Survey, Esri Japan, METI, Esri China (Hong Kong), (c) OpenStreetMap contributors, and the GIS User Community

Topographic Map

Address: Baker Street Site, ON

Source: ESRI World Topographic Map

Order Number: 2032040051



© ERIS Information Limited Partnership

Detail Report

Map Key	Number of Records	Direction/ Distance (m)	Elev/Diff (m)	Site	DB
<u>1</u>	1 of 1	N/0.0	328.1 / 0.16	City of Guelph 55 Baker Street Guelph ON N1H 4G1	GEN
Generator No: ON5464098 Status: Registered Approval Years: As of Jul 2020 Contam. Facility: MHSW Facility: SIC Code: SIC Description:		PO Box No: Country: Canada Choice of Contact: Co Admin: Phone No Admin:			
<u>Detail(s)</u>					
Waste Class:		241 L			
Waste Class Desc:		Halogenated solvents and residues			
Waste Class:		146 L			
Waste Class Desc:		Other specified inorganic sludges, slurries or solids			
Waste Class:		251 L			
Waste Class Desc:		Waste oils/sludges (petroleum based)			
<u>2</u>	1 of 2	W/0.0	328.4 / 0.44	City of Guelph 55 Baker Street Guelph ON N1H 4G1	GEN
Generator No: ON2965681 Status: Approval Years: 2010 Contam. Facility: MHSW Facility: SIC Code: 812930 SIC Description: Parking Lots and Garages		PO Box No: Country: Choice of Contact: Co Admin: Phone No Admin:			
<u>Detail(s)</u>					
Waste Class:		150			
Waste Class Desc:		INERT INORGANIC WASTES			
<u>2</u>	2 of 2	W/0.0	328.4 / 0.44	55 Baker Street Guelph ON	EHS
Order No: 20170523082 Status: C Report Type: RSC Report (Urban) Report Date: 26-MAY-17 Date Received: 23-MAY-17 Previous Site Name: Lot/Building Size: Additional Info Ordered: Fire Insur. Maps and/or Site Plans		Nearest Intersection: Municipality: Client Prov/State: ON Search Radius (km): .3 X: -80.251356 Y: 43.546695			

Map Key	Number of Records	Direction/ Distance (m)	Elev/Diff (m)	Site	DB
3	1 of 1	NW/0.0	328.1 / 0.10	544461 Ontario Inc. Lot 13, Concession 5 Puslinch ON H0N 1T0	ECA
Approval No:		2180-56DHWV		MOE District:	Guelph
Approval Date:		2002-01-17		City:	
Status:		Approved		Longitude:	-80.25148999999999
Record Type:		ECA		Latitude:	43.54714
Link Source:		IDS		Geometry X:	
SWP Area Name:		Grand River		Geometry Y:	
Approval Type:		ECA-MUNICIPAL AND PRIVATE SEWAGE WORKS			
Project Type:		MUNICIPAL AND PRIVATE SEWAGE WORKS			
Address:		Lot 13, Concession 5			
Full Address:					
Full PDF Link:		https://www.accessenvironment.ene.gov.on.ca/instruments/2161-537KEG-14.pdf			

4	1 of 1	WNW/0.0	328.6 / 0.65	Guelph ON	WWIS
Well ID:		7118431		Data Entry Status:	
Construction Date:				Data Src:	
Primary Water Use:		Monitoring		Date Received:	
Sec. Water Use:				1/23/2009	
Final Well Status:		Test Hole		Selected Flag:	
Water Type:				Yes	
Casing Material:				Abandonment Rec:	
Audit No:		M02460		Contractor:	
Tag:		A067313		6607	
Construction Method:				Form Version:	
Elevation (m):				5	
Elevation Reliability:				Owner:	
Depth to Bedrock:				Street Name:	
Well Depth:				County:	
Overburden/Bedrock:				WELLINGTON	
Pump Rate:				Municipality:	
Static Water Level:				GUELPH CITY	
Flowing (Y/N):				Site Info:	
Flow Rate:				Lot:	
Clear/Cloudy:				Concession:	
				Concession Name:	
				Easting NAD83:	
				Northing NAD83:	
				Zone:	
				UTM Reliability:	
PDF URL (Map):		https://d2khazk8e83rdv.cloudfront.net/moe_mapping/downloads/2Water/Wells_pdfs/711\7118431.pdf			

Bore Hole Information

Bore Hole ID:	1001968048	Elevation:	327.307739
DP2BR:		Elevrc:	
Spatial Status:		Zone:	17
Code OB:		East83:	560490
Code OB Desc:		North83:	4821759
Open Hole:	No	Org CS:	UTM83
Cluster Kind:		UTMRC:	4
Date Completed:	6/13/2008	UTMRC Desc:	margin of error : 30 m - 100 m
Remarks:		Location Method:	wwr
Elevrc Desc:			
Location Source Date:			
Improvement Location Source:			
Improvement Location Method:			
Source Revision Comment:			
Supplier Comment:			

Map Key	Number of Records	Direction/ Distance (m)	Elev/Diff (m)	Site	DB
<u>Overburden and Bedrock Materials Interval</u>					
Formation ID:			1002738721		
Layer:			1		
Color:			6		
General Color:			BROWN		
Mat1:			28		
Most Common Material:			SAND		
Mat2:			11		
Mat2 Desc:			GRAVEL		
Mat3:			01		
Mat3 Desc:			FILL		
Formation Top Depth:			0		
Formation End Depth:			.6		
Formation End Depth UOM:			m		
<u>Overburden and Bedrock Materials Interval</u>					
Formation ID:			1002738722		
Layer:			2		
Color:			6		
General Color:			BROWN		
Mat1:			06		
Most Common Material:			SILT		
Mat2:			28		
Mat2 Desc:			SAND		
Mat3:			11		
Mat3 Desc:			GRAVEL		
Formation Top Depth:			.6		
Formation End Depth:			4.5		
Formation End Depth UOM:			m		
<u>Overburden and Bedrock Materials Interval</u>					
Formation ID:			1002738723		
Layer:			3		
Color:			6		
General Color:			BROWN		
Mat1:			15		
Most Common Material:			LIMESTONE		
Mat2:					
Mat2 Desc:					
Mat3:			73		
Mat3 Desc:			HARD		
Formation Top Depth:			4.5		
Formation End Depth:					
Formation End Depth UOM:			m		
<u>Annular Space/Abandonment Sealing Record</u>					
Plug ID:			1002738727		
Layer:			2		
Plug From:			0.15		
Plug To:			0.3		
Plug Depth UOM:			m		
<u>Annular Space/Abandonment Sealing Record</u>					

Map Key	Number of Records	Direction/ Distance (m)	Elev/Diff (m)	Site	DB
Plug ID:		1002738726			
Layer:		1			
Plug From:		0			
Plug To:		0.15			
Plug Depth UOM:		m			
<u>Annular Space/Abandonment Sealing Record</u>					
Plug ID:		1002738729			
Layer:		4			
Plug From:		4.8			
Plug To:		7.5			
Plug Depth UOM:		m			
<u>Annular Space/Abandonment Sealing Record</u>					
Plug ID:		1002738728			
Layer:		3			
Plug From:		0.3			
Plug To:		4.8			
Plug Depth UOM:		m			
<u>Method of Construction & Well Use</u>					
Method Construction ID:		1002738733			
Method Construction Code:		7			
Method Construction:		Diamond			
Other Method Construction:		BORING			
<u>Pipe Information</u>					
Pipe ID:		1002738720			
Casing No:		0			
Comment:					
Alt Name:					
<u>Construction Record - Casing</u>					
Casing ID:		1002738730			
Layer:		1			
Material:		5			
Open Hole or Material:		PLASTIC			
Depth From:		0			
Depth To:		7.5			
Casing Diameter:		3.2			
Casing Diameter UOM:		cm			
Casing Depth UOM:		m			
<u>Construction Record - Screen</u>					
Screen ID:		1002738731			
Layer:		1			
Slot:		20			
Screen Top Depth:					
Screen End Depth:					
Screen Material:		5			
Screen Depth UOM:		m			

<i>Map Key</i>	<i>Number of Records</i>	<i>Direction/ Distance (m)</i>	<i>Elev/Diff (m)</i>	<i>Site</i>	<i>DB</i>
Screen Diameter UOM:		cm			
Screen Diameter:		4.2			
<u>Hole Diameter</u>					
Hole ID:		1002738724			
Diameter:		2			
Depth From:		0			
Depth To:		4.5			
Hole Depth UOM:		m			
Hole Diameter UOM:		cm			
<u>Hole Diameter</u>					
Hole ID:		1002738725			
Diameter:		7.6			
Depth From:		4.5			
Depth To:		7.5			
Hole Depth UOM:		m			
Hole Diameter UOM:		cm			
<u>Bore Hole Information</u>					
Bore Hole ID:	1002738702			Elevation:	327.554016
DP2BR:				Elevrc:	
Spatial Status:				Zone:	17
Code OB:				East83:	560470
Code OB Desc:				North83:	4821896
Open Hole:				Org CS:	UTM83
Cluster Kind:	This is a record from cluster log sheet			UTMRC:	3
Date Completed:	6/13/2008			UTMRC Desc:	margin of error : 10 - 30 m
Remarks:				Location Method:	wwr
Elevrc Desc:					
Location Source Date:					
Improvement Location Source:					
Improvement Location Method:					
Source Revision Comment:					
Supplier Comment:					
<u>Annular Space/Abandonment Sealing Record</u>					
Plug ID:	1002738706				
Layer:					
Plug From:					
Plug To:					
Plug Depth UOM:					
<u>Method of Construction & Well Use</u>					
Method Construction ID:	1002738705				
Method Construction Code:					
Method Construction:					
Other Method Construction:	BORING				
<u>Pipe Information</u>					
Pipe ID:	1002738707				
Casing No:	0				
Comment:					

<i>Map Key</i>	<i>Number of Records</i>	<i>Direction/ Distance (m)</i>	<i>Elev/Diff (m)</i>	<i>Site</i>	<i>DB</i>
<i>Alt Name:</i>					
<u>Construction Record - Casing</u>					
<i>Casing ID:</i>		1002738709			
<i>Layer:</i>					
<i>Material:</i>		5			
<i>Open Hole or Material:</i>		PLASTIC			
<i>Depth From:</i>					
<i>Depth To:</i>		8			
<i>Casing Diameter:</i>					
<i>Casing Diameter UOM:</i>					
<i>Casing Depth UOM:</i>		m			
<u>Construction Record - Screen</u>					
<i>Screen ID:</i>		1002738708			
<i>Layer:</i>					
<i>Slot:</i>					
<i>Screen Top Depth:</i>		8			
<i>Screen End Depth:</i>		11			
<i>Screen Material:</i>					
<i>Screen Depth UOM:</i>		m			
<i>Screen Diameter UOM:</i>					
<i>Screen Diameter:</i>					
<u>Results of Well Yield Testing</u>					
<i>Pump Test ID:</i>		1002738710			
<i>Pump Set At:</i>					
<i>Static Level:</i>					
<i>Final Level After Pumping:</i>					
<i>Recommended Pump Depth:</i>					
<i>Pumping Rate:</i>					
<i>Flowing Rate:</i>					
<i>Recommended Pump Rate:</i>					
<i>Levels UOM:</i>					
<i>Rate UOM:</i>					
<i>Water State After Test Code:</i>					
<i>Water State After Test:</i>					
<i>Pumping Test Method:</i>					
<i>Pumping Duration HR:</i>					
<i>Pumping Duration MIN:</i>					
<i>Flowing:</i>					
<u>Hole Diameter</u>					
<i>Hole ID:</i>		1002738704			
<i>Diameter:</i>		21			
<i>Depth From:</i>					
<i>Depth To:</i>		11			
<i>Hole Depth UOM:</i>		m			
<i>Hole Diameter UOM:</i>		cm			
<u>Bore Hole Information</u>					
<i>Bore Hole ID:</i>	1002738711		<i>Elevation:</i>	328.611206	
<i>DP2BR:</i>			<i>Elevrc:</i>		
<i>Spatial Status:</i>			<i>Zone:</i>	17	
<i>Code OB:</i>			<i>East83:</i>	560445	
<i>Code OB Desc:</i>			<i>North83:</i>	4821828	
<i>Open Hole:</i>			<i>Org CS:</i>	UTM83	

Map Key	Number of Records	Direction/ Distance (m)	Elev/Diff (m)	Site	DB
Cluster Kind:	This is a record from cluster log sheet			UTMRC:	3
Date Completed:	6/13/2008			UTMRC Desc:	margin of error : 10 - 30 m
Remarks:				Location Method:	wwr
Elevrc Desc:					
Location Source Date:					
Improvement Location Source:					
Improvement Location Method:					
Source Revision Comment:					
Supplier Comment:					
<u>Annular Space/Abandonment Sealing Record</u>					
Plug ID:	1002738715				
Layer:					
Plug From:					
Plug To:					
Plug Depth UOM:					
<u>Method of Construction & Well Use</u>					
Method Construction ID:	1002738714				
Method Construction Code:					
Method Construction:					
Other Method Construction:	BORING				
<u>Pipe Information</u>					
Pipe ID:	1002738716				
Casing No:	0				
Comment:					
Alt Name:					
<u>Construction Record - Casing</u>					
Casing ID:	1002738718				
Layer:					
Material:	5				
Open Hole or Material:	PLASTIC				
Depth From:					
Depth To:	7				
Casing Diameter:					
Casing Diameter UOM:					
Casing Depth UOM:	m				
<u>Construction Record - Screen</u>					
Screen ID:	1002738717				
Layer:					
Slot:					
Screen Top Depth:	7				
Screen End Depth:	10				
Screen Material:					
Screen Depth UOM:	m				
Screen Diameter UOM:					
Screen Diameter:					
<u>Results of Well Yield Testing</u>					
Pump Test ID:	1002738719				

Map Key	Number of Records	Direction/ Distance (m)	Elev/Diff (m)	Site	DB
---------	-------------------	----------------------------	------------------	------	----

Pump Set At:
Static Level:
Final Level After Pumping:
Recommended Pump Depth:
Pumping Rate:
Flowing Rate:
Recommended Pump Rate:
Levels UOM:
Rate UOM:
Water State After Test Code:
Water State After Test:
Pumping Test Method:
Pumping Duration HR:
Pumping Duration MIN:
Flowing:

Hole Diameter

Hole ID: 1002738713
Diameter: 21
Depth From:
Depth To: 10
Hole Depth UOM: m
Hole Diameter UOM: cm

<u>5</u>	1 of 1	SE/0.0	326.9 / -1.04	55 BAKER STREET (PARKING LOT) GUELPH ON	WWIS
----------	--------	--------	---------------	--	------

Well ID: 6715327
Construction Date:
Primary Water Use: Not Used
Sec. Water Use:
Final Well Status: Observation Wells
Water Type:
Casing Material:
Audit No: Z24949
Tag: A024234
Construction Method:
Elevation (m):
Elevation Reliability:
Depth to Bedrock:
Well Depth:
Overburden/Bedrock:
Pump Rate:
Static Water Level:
Flowing (Y/N):
Flow Rate:
Clear/Cloudy:

Data Entry Status:
Data Src:
Date Received: 5/20/2005
Selected Flag: Yes
Abandonment Rec:
Contractor: 7238
Form Version: 3
Owner:
Street Name: 55 BAKER STREET (PARKING LOT)
County: WELLINGTON
Municipality: GUELPH CITY
Site Info:
Lot:
Concession:
Concession Name:
Easting NAD83:
Northing NAD83:
Zone:
UTM Reliability:

PDF URL (Map): https://d2khazk8e83rdv.cloudfront.net/moe_mapping/downloads/2Water/Wells_pdfs/671\6715327.pdf

Bore Hole Information

Bore Hole ID: 11327113
DP2BR:
Spatial Status:
Code OB: o
Code OB Desc: Overburden
Open Hole:
Cluster Kind:
Date Completed: 4/6/2005
Remarks:

Elevation: 326.645935
Elevrc:
Zone: 17
East83: 560535
North83: 4821756
Org CS: UTM83
UTMRC: 4
UTMRC Desc: margin of error : 30 m - 100 m
Location Method: wwr

Map Key	Number of Records	Direction/ Distance (m)	Elev/Diff (m)	Site	DB
---------	-------------------	----------------------------	------------------	------	----

Elevrc Desc:
Location Source Date:
Improvement Location Source:
Improvement Location Method:
Source Revision Comment:
Supplier Comment:

Overburden and Bedrock
Materials Interval

Formation ID: 933034944
Layer: 2
Color: 6
General Color: BROWN
Mat1: 06
Most Common Material: SILT
Mat2: 28
Mat2 Desc: SAND
Mat3: 34
Mat3 Desc: TILL
Formation Top Depth: 8
Formation End Depth: 8.3
Formation End Depth UOM: m

Overburden and Bedrock
Materials Interval

Formation ID: 933034943
Layer: 1
Color: 6
General Color: BROWN
Mat1: 01
Most Common Material: FILL
Mat2: 28
Mat2 Desc: SAND
Mat3: 11
Mat3 Desc: GRAVEL
Formation Top Depth: 0
Formation End Depth: 8
Formation End Depth UOM: m

Annular Space/Abandonment
Sealing Record

Plug ID: 933269122
Layer: 1
Plug From: 0
Plug To: 6.5
Plug Depth UOM: m

Annular Space/Abandonment
Sealing Record

Plug ID: 933269123
Layer: 2
Plug From: 6.5
Plug To: 8.3
Plug Depth UOM: m

Method of Construction & Well
Use

Map Key	Number of Records	Direction/ Distance (m)	Elev/Diff (m)	Site	DB
Method Construction ID:		966715327			
Method Construction Code:		2			
Method Construction:		Rotary (Convent.)			
Other Method Construction:					
<u>Pipe Information</u>					
Pipe ID:		11341968			
Casing No:		1			
Comment:					
Alt Name:					
<u>Construction Record - Casing</u>					
Casing ID:		930871870			
Layer:		1			
Material:		5			
Open Hole or Material:		PLASTIC			
Depth From:		0			
Depth To:		6.8			
Casing Diameter:		4			
Casing Diameter UOM:		cm			
Casing Depth UOM:		m			
<u>Construction Record - Screen</u>					
Screen ID:		933412744			
Layer:		1			
Slot:		010			
Screen Top Depth:		6.8			
Screen End Depth:		8.3			
Screen Material:		5			
Screen Depth UOM:		m			
Screen Diameter UOM:		cm			
Screen Diameter:		4			
<u>Hole Diameter</u>					
Hole ID:		11547996			
Diameter:		20			
Depth From:		0			
Depth To:		4.3			
Hole Depth UOM:		m			
Hole Diameter UOM:		cm			

[6](#)

1 of 1

N/0.0

327.2 / -0.82

Guelph, City of
160-164 Wyndham St. N. CITY OF GUELPH
COUNTY OF WELLINGTON
ON

EBR

EBR Registry No: 011-3168
Ministry Ref No: MNR INST 28/11
Notice Type: Instrument Decision
Notice Stage: 803832992
Notice Date: December 07, 2011
Proposal Date: April 07, 2011
Year: 2011

Decision Posted:
Exception Posted:
Section:
Act 1:
Act 2:
Site Location Map:

Instrument Type: (ESA s.17(2) (c)) - Permit for activities with conditions to achieve overall benefit to the species

Off Instrument Name:

Posted By:

Company Name: Guelph, City of

Map Key	Number of Records	Direction/ Distance (m)	Elev/Diff (m)	Site	DB
Site Address: Location Other: Proponent Name: Proponent Address: 1 Carden Street, Guelph Ontario, Canada N1H 3A1 Comment Period: URL:					
Site Location Details: 160-164 Wyndham St. N. CITY OF GUELPH COUNTY OF WELLINGTON					
7	1 of 7	NNE/3.0	327.1 / -0.84	BOIYN SCREEN PRINTING 4-146 WYNDHAM ST. N. GUELPH ON N1H 4E8	GEN
Generator No: ON0660600 Status: Approval Years: 86,87,88,89,90 Contam. Facility: MHSW Facility: SIC Code: 2819 SIC Description: OTHER COMM. PRINTING PO Box No: Country: Choice of Contact: Co Admin: Phone No Admin:					
Detail(s) Waste Class: 213 Waste Class Desc: PETROLEUM DISTILLATES					
7	2 of 7	NNE/3.0	327.1 / -0.84	BOIYN SCREEN PRINTING 06-180 4-146 WYNDHAM ST. N. GUELPH ON N1H 4E8	GEN
Generator No: ON0660600 Status: Approval Years: 92,93,94,95,96,97,98 Contam. Facility: MHSW Facility: SIC Code: 2819 SIC Description: OTHER COMM. PRINTING PO Box No: Country: Choice of Contact: Co Admin: Phone No Admin:					
Detail(s) Waste Class: 213 Waste Class Desc: PETROLEUM DISTILLATES					
7	3 of 7	NNE/3.0	327.1 / -0.84	Ontario Addiction Treatment Centres 146 Wyndham Street Guelph ON N1H3A3	GEN
Generator No: ON7079657 Status: Approval Years: 2016 Contam. Facility: No MHSW Facility: No SIC Code: 621420 SIC Description: OUT-PATIENT MENTAL HEALTH AND SUBSTANCE ABUSE CENTRES PO Box No: Country: Canada Choice of Contact: CO_OFFICIAL Co Admin: Rhonda Daiter Phone No Admin: 4168166110 Ext.					
Detail(s)					

Map Key	Number of Records	Direction/ Distance (m)	Elev/Diff (m)	Site	DB
Waste Class:		312			
Waste Class Desc:		PATHOLOGICAL WASTES			
7	4 of 7	NNE/3.0	327.1 / -0.84	Ontario Addiction Treatment Centres 146 Wyndham Street Guelph ON N1H3A3	GEN
Generator No:	ON7079657			PO Box No:	
Status:				Country:	Canada
Approval Years:	2015			Choice of Contact:	CO_OFFICIAL
Contam. Facility:	No			Co Admin:	Rhonda Daiter
MHSW Facility:	No			Phone No Admin:	4168166110 Ext.
SIC Code:	621420				
SIC Description:	OUT-PATIENT MENTAL HEALTH AND SUBSTANCE ABUSE CENTRES				
Detail(s)					
Waste Class:		312			
Waste Class Desc:		PATHOLOGICAL WASTES			
7	5 of 7	NNE/3.0	327.1 / -0.84	Ontario Addiction Treatment Centres 146 Wyndham Street Guelph ON N1H3A3	GEN
Generator No:	ON7079657			PO Box No:	
Status:				Country:	Canada
Approval Years:	2014			Choice of Contact:	CO_OFFICIAL
Contam. Facility:	No			Co Admin:	Rhonda Daiter
MHSW Facility:	No			Phone No Admin:	4168166110 Ext.
SIC Code:	621420				
SIC Description:	OUT-PATIENT MENTAL HEALTH AND SUBSTANCE ABUSE CENTRES				
Detail(s)					
Waste Class:		312			
Waste Class Desc:		PATHOLOGICAL WASTES			
7	6 of 7	NNE/3.0	327.1 / -0.84	Canadian Addiction Treatment Clinics LP 146 Wyndham Street North Guelph ON N1H3A3	GEN
Generator No:	ON7079657			PO Box No:	
Status:	Registered			Country:	Canada
Approval Years:	As of Dec 2018			Choice of Contact:	
Contam. Facility:				Co Admin:	
MHSW Facility:				Phone No Admin:	
SIC Code:					
SIC Description:					
Detail(s)					
Waste Class:		312 P			
Waste Class Desc:		Pathological wastes			
7	7 of 7	NNE/3.0	327.1 / -0.84	Canadian Addiction Treatment Clinics LP 146 Wyndham Street North Guelph ON N1H3A3	GEN
Generator No:	ON7079657			PO Box No:	
Status:	Registered			Country:	Canada

Map Key	Number of Records	Direction/ Distance (m)	Elev/Diff (m)	Site	DB
Approval Years: As of Jul 2020 Contam. Facility: MHSW Facility: SIC Code: SIC Description:				Choice of Contact: Co Admin: Phone No Admin:	
Detail(s)					
Waste Class: Waste Class Desc:		312 P Pathological wastes			
<u>8</u>	1 of 7	SSW/8.4	327.1 / -0.89	Baker St. and Chapel Lane Guelph ON	EHS
Order No: 20010314004 Status: C Report Type: Complete Report Report Date: 3/19/01 Date Received: 3/15/01 Previous Site Name: Lot/Building Size: Additional Info Ordered:				Nearest Intersection: see map Municipality: Client Prov/State: ON Search Radius (km): 0.35 X: -80.251231 Y: 43.546814	
<u>8</u>	2 of 7	SSW/8.4	327.1 / -0.89	GUELPH HYDRO BAKER ST. AT CHAPEL LANE C/O 104 DAWSON ROAD GUELPH ON N1H 1A7	GEN
Generator No: ON0558305 Status: Approval Years: 89,90 Contam. Facility: MHSW Facility: SIC Code: 4911 SIC Description: ELECT. POWER SYS.				PO Box No: Country: Choice of Contact: Co Admin: Phone No Admin:	
Detail(s)					
Waste Class: Waste Class Desc:		251 OIL SKIMMINGS & SLUDGES			
Waste Class: Waste Class Desc:		122 ALKALINE WASTES - OTHER METALS			
<u>8</u>	3 of 7	SSW/8.4	327.1 / -0.89	GUELPH HYDRO BAKER ST. AT CHAPEL LANE GUELPH ON N1H 1A7	GEN
Generator No: ON0558305 Status: Approval Years: 92,93,97,98 Contam. Facility: MHSW Facility: SIC Code: 4911 SIC Description: ELECT. POWER SYS.				PO Box No: Country: Choice of Contact: Co Admin: Phone No Admin:	
Detail(s)					
Waste Class: Waste Class Desc:		122 ALKALINE WASTES - OTHER METALS			

Map Key	Number of Records	Direction/ Distance (m)	Elev/Diff (m)	Site	DB
Waste Class:		251			
Waste Class Desc:		OIL SKIMMINGS & SLUDGES			
8	4 of 7	SSW/8.4	327.1 / -0.89	GUELPH HYDRO 18-346 BAKER ST. AT CHAPEL LANE C/O 104 DAWSON ROAD GUELPH ON N1H 1A7	GEN
Generator No:	ON0558305			PO Box No:	
Status:				Country:	
Approval Years:	94,95,96			Choice of Contact:	
Contam. Facility:				Co Admin:	
MHSW Facility:				Phone No Admin:	
SIC Code:	4911				
SIC Description:	ELECT. POWER SYS.				
<u>Detail(s)</u>					
Waste Class:		122			
Waste Class Desc:		ALKALINE WASTES - OTHER METALS			
Waste Class:		251			
Waste Class Desc:		OIL SKIMMINGS & SLUDGES			
8	5 of 7	SSW/8.4	327.1 / -0.89	GUELPH HYDRO BAKER STREET AT CHAPEL LANE GUELPH ON	GEN
Generator No:	ON0558305			PO Box No:	
Status:				Country:	
Approval Years:	99,00,01,03			Choice of Contact:	
Contam. Facility:				Co Admin:	
MHSW Facility:				Phone No Admin:	
SIC Code:	4911				
SIC Description:	ELECT. POWER SYS.				
<u>Detail(s)</u>					
Waste Class:		122			
Waste Class Desc:		ALKALINE WASTES - OTHER METALS			
Waste Class:		251			
Waste Class Desc:		OIL SKIMMINGS & SLUDGES			
8	6 of 7	SSW/8.4	327.1 / -0.89	GUELPH HYDRO BAKER STREET AT CHAPEL LANE GUELPH ON	GEN
Generator No:	ON0558305			PO Box No:	
Status:				Country:	
Approval Years:	04			Choice of Contact:	
Contam. Facility:				Co Admin:	
MHSW Facility:				Phone No Admin:	
SIC Code:					
SIC Description:					
8	7 of 7	SSW/8.4	327.1 / -0.89	CHAPEL LANE / BAKER ST. INTERSECTION GUELPH<UNOFFICIAL> Guelph ON	SPL

Map Key	Number of Records	Direction/ Distance (m)	Elev/Diff (m)	Site	DB
Ref No: Site No: Incident Dt: Year: Incident Cause: Incident Event: Contaminant Code: Contaminant Name: Contaminant Limit 1: Contam Limit Freq 1: Contaminant UN No 1: Environment Impact: Nature of Impact: Receiving Medium: Receiving Env: MOE Response: Dt MOE Arvl on Scn: MOE Reported Dt: Dt Document Closed: Incident Reason: Site Name: Site County/District: Site Geo Ref Meth: Incident Summary: Contaminant Qty:	5036-5TSS2Z 11/30/2003 Discharge Or Bypass To A Watercourse 12 GASOLINE Possible Soil Contamination; Surface Water Pollution Land & Water Possible Soil Contamination; Surface Water Pollution Land & Water Equipment/Vehicles CHAPEL LANE / BAKER ST. INTERSECTION GUELPH<UNOFFICIAL> MVA, 80-L gasoline to ground and catchbasin 80 L	Discharger Report: Material Group: Health/Env Conseq: Client Type: Sector Type: Agency Involved: Nearest Watercourse: Site Address: Site District Office: Site Postal Code: Site Region: Site Municipality: Site Lot: Site Conc: Northing: Easting: Site Geo Ref Accu: Site Map Datum: SAC Action Class: Source Type:	Oil Other West Central Guelph Spill to Inland Watercourses		
<u>9</u>	1 of 1	SSW/12.6	327.1 / -0.89	30 Yarmouth St & 30 Baker St.<UNOFFICIAL> Guelph ON	SPL
Ref No: Site No: Incident Dt: Year: Incident Cause: Incident Event: Contaminant Code: Contaminant Name: Contaminant Limit 1: Contam Limit Freq 1: Contaminant UN No 1: Environment Impact: Nature of Impact: Receiving Medium: Receiving Env: MOE Response: Dt MOE Arvl on Scn: MOE Reported Dt: Dt Document Closed: Incident Reason: Site Name: Site County/District: Site Geo Ref Meth: Incident Summary: Contaminant Qty:	2735-6GLUPJ 9/26/2005 Other Discharges COOKING GREASE Not Anticipated Soil Contamination; Surface Water Pollution Land & Water 9/26/2005 Negligence (Apparent) - Caused by lack of diligence 30 Yarmouth St & 30 Baker St.<UNOFFICIAL> The Other Brother's Restaurant-Grease to grnd/C.B.	Discharger Report: Material Group: Health/Env Conseq: Client Type: Sector Type: Agency Involved: Nearest Watercourse: Site Address: Site District Office: Site Postal Code: Site Region: Site Municipality: Site Lot: Site Conc: Northing: Easting: Site Geo Ref Accu: Site Map Datum: SAC Action Class: Source Type:	0 Waste Other Guelph Guelph Spills to Land		
<u>10</u>	1 of 1	NE/12.8	326.7 / -1.23	152-158 and 160-164 Wyndham Street North Guelph ON	EHS
Order No: Status: Report Type:	20100705023 C Standard Report	Nearest Intersection: Municipality: Client Prov/State:	ON		

Map Key	Number of Records	Direction/ Distance (m)	Elev/Diff (m)	Site	DB
Report Date: 7/14/2010 Search Radius (km): 0.25 Date Received: 7/5/2010 X: -80.250591 Previous Site Name: Y: 43.547383 Lot/Building Size: Additional Info Ordered: City Directory					
11	1 of 1	N/14.6	326.5 / -1.44	166 Wyndham St N Guelph ON N1H 4E8	SPL
Ref No: 1804-8VUT83 Discharger Report: Site No: Material Group: Incident Dt: 03-JUL-12 Health/Env Conseq: Year: Client Type: Incident Cause: Unknown Sector Type: Other Incident Event: Agency Involved: Contaminant Code: 99 Nearest Watercourse: Contaminant Name: STYROFOAM BEADS Site Address: 166 Wyndham St N Contaminant Limit 1: Site District Office: Contam Limit Freq 1: Site Postal Code: Contaminant UN No 1: Site Region: Environment Impact: Confirmed Site Municipality: Guelph Nature of Impact: Air Pollution; Soil Contamination; Surface Water Pollution Receiving Medium: Sewage - Municipal/Private and Commercial Site Lot: Receiving Env: Site Conc: MOE Response: No Field Response Northing: Dt MOE Arvl on Scn: Easting: MOE Reported Dt: 03-JUL-12 Site Geo Ref Accu: Dt Document Closed: 17-JUL-12 Site Map Datum: Incident Reason: Unknown - Reason not determined SAC Action Class: Watercourse Spills Site Name: Spill Site<UNOFFICIAL> Source Type: Site County/District: Site Geo Ref Meth: Incident Summary: Styrofoam Pellets blown all over st and into 2 cb's Contaminant Qty:					
12	1 of 3	ESE/14.7	326.4 / -1.55	BIO-PED FOOT CARE CENTRE 102 Wyndham St N Guelph ON N1H 4E8	SCT
Established: 0000 Plant Size (ft²): 0 Employment: 0 --Details-- Description: Footwear Manufacturing SIC/NAICS Code: 316210 Description: Medical Equipment and Supplies Manufacturing SIC/NAICS Code: 339110					
12	2 of 3	ESE/14.7	326.4 / -1.55	Bio Ped Foot Care Centre 102 Wyndham St N Guelph ON N1H 4E8	SCT
Established: 1986 Plant Size (ft²): Employment: 4					

Map Key	Number of Records	Direction/ Distance (m)	Elev/Diff (m)	Site	DB
--Details--					
Description:		Footwear Manufacturing			
SIC/NAICS Code:		316210			
Description:		Medical Equipment and Supplies Manufacturing			
SIC/NAICS Code:		339110			
12	3 of 3	ESE/14.7	326.4 / -1.55	BioPed Footcare Centre 102 Wyndham St N Guelph ON N1H 4E8	SCT
Established:		01-JUL-86			
Plant Size (ft²):					
Employment:					
--Details--					
Description:		Medical Equipment and Supplies Manufacturing			
SIC/NAICS Code:		339110			
Description:		Footwear Manufacturing			
SIC/NAICS Code:		316210			
13	1 of 1	ESE/18.8	326.4 / -1.58	118 Wyndham St N. Guelph ON N1H 4E8	EHS
Order No:		20190927240		Nearest Intersection:	
Status:		C		Municipality: Guelph	
Report Type:		Standard Report		Client Prov/State: ON	
Report Date:		02-OCT-19		Search Radius (km): .25	
Date Received:		27-SEP-19		X: -80.25024	
Previous Site Name:				Y: 43.54652	
Lot/Building Size:					
Additional Info Ordered:		City Directory			
14	1 of 9	NNW/23.7	327.4 / -0.52	Guelph Community Health Centre 1-176 Wyndham Street North Guelph ON N1H 8N9	GEN
Generator No:		ON9986254		PO Box No:	
Status:				Country:	
Approval Years:		2010		Choice of Contact:	
Contam. Facility:				Co Admin:	
MHSW Facility:				Phone No Admin:	
SIC Code:		621494			
SIC Description:		Community Health Centres			
Detail(s)					
Waste Class:		312			
Waste Class Desc:		PATHOLOGICAL WASTES			
Waste Class:		261			
Waste Class Desc:		PHARMACEUTICALS			
14	2 of 9	NNW/23.7	327.4 / -0.52	Guelph Community Health Centre 1-176 Wyndham Street North Guelph ON N1H 8N9	GEN

Map Key	Number of Records	Direction/ Distance (m)	Elev/Diff (m)	Site	DB
Generator No:	ON9986254			PO Box No:	
Status:				Country:	
Approval Years:	2011			Choice of Contact:	
Contam. Facility:				Co Admin:	
MHSW Facility:				Phone No Admin:	
SIC Code:	621494				
SIC Description:	Community Health Centres				
<u>Detail(s)</u>					
Waste Class:		261			
Waste Class Desc:		PHARMACEUTICALS			
Waste Class:		312			
Waste Class Desc:		PATHOLOGICAL WASTES			
14	3 of 9	NNW/23.7	327.4 / -0.52	Guelph Community Health Centre 1-176 Wyndham Street North Guelph ON N1H 8N9	GEN
Generator No:	ON9986254			PO Box No:	
Status:				Country:	
Approval Years:	2012			Choice of Contact:	
Contam. Facility:				Co Admin:	
MHSW Facility:				Phone No Admin:	
SIC Code:	621494				
SIC Description:	Community Health Centres				
<u>Detail(s)</u>					
Waste Class:		261			
Waste Class Desc:		PHARMACEUTICALS			
Waste Class:		312			
Waste Class Desc:		PATHOLOGICAL WASTES			
14	4 of 9	NNW/23.7	327.4 / -0.52	Guelph Community Health Centre 1-176 Wyndham Street North Guelph ON	GEN
Generator No:	ON9986254			PO Box No:	
Status:				Country:	
Approval Years:	2013			Choice of Contact:	
Contam. Facility:				Co Admin:	
MHSW Facility:				Phone No Admin:	
SIC Code:	621494				
SIC Description:					
<u>Detail(s)</u>					
Waste Class:		261			
Waste Class Desc:		PHARMACEUTICALS			
Waste Class:		312			
Waste Class Desc:		PATHOLOGICAL WASTES			
14	5 of 9	NNW/23.7	327.4 / -0.52	Guelph Community Health Centre 1-176 Wyndham Street North Guelph ON N1H 8N9	GEN
Generator No:	ON9986254			PO Box No:	

Map Key	Number of Records	Direction/ Distance (m)	Elev/Diff (m)	Site	DB
Status: Approval Years: 2016 Contam. Facility: No MHSW Facility: No SIC Code: 621494 SIC Description: 621494				Country: Canada Choice of Contact: CO_OFFICIAL Co Admin: Phone No Admin:	
<u>Detail(s)</u>					
Waste Class: 312 Waste Class Desc: PATHOLOGICAL WASTES					
Waste Class: 261 Waste Class Desc: PHARMACEUTICALS					
14	6 of 9	NNW/23.7	327.4 / -0.52	Guelph Community Health Centre 1-176 Wyndham Street North Guelph ON N1H 8N9	GEN
Generator No: ON9986254 Status: Approval Years: 2015 Contam. Facility: No MHSW Facility: No SIC Code: 621494 SIC Description: 621494				PO Box No: Country: Canada Choice of Contact: CO_OFFICIAL Co Admin: Phone No Admin:	
<u>Detail(s)</u>					
Waste Class: 312 Waste Class Desc: PATHOLOGICAL WASTES					
Waste Class: 261 Waste Class Desc: PHARMACEUTICALS					
14	7 of 9	NNW/23.7	327.4 / -0.52	Guelph Community Health Centre 1-176 Wyndham Street North Guelph ON N1H 8N9	GEN
Generator No: ON9986254 Status: Approval Years: 2014 Contam. Facility: No MHSW Facility: No SIC Code: 621494 SIC Description: 621494				PO Box No: Country: Canada Choice of Contact: CO_OFFICIAL Co Admin: Phone No Admin:	
<u>Detail(s)</u>					
Waste Class: 261 Waste Class Desc: PHARMACEUTICALS					
Waste Class: 312 Waste Class Desc: PATHOLOGICAL WASTES					
14	8 of 9	NNW/23.7	327.4 / -0.52	Guelph Community Health Centre 1-176 Wyndham Street North Guelph ON N1H 8N9	GEN
Generator No: ON9986254 Status: Registered				PO Box No: Country: Canada	

Map Key	Number of Records	Direction/ Distance (m)	Elev/Diff (m)	Site	DB
Approval Years: As of Dec 2018 Contam. Facility: MHSW Facility: SIC Code: SIC Description:				Choice of Contact: Co Admin: Phone No Admin:	
<u>Detail(s)</u>					
Waste Class:		261 A			
Waste Class Desc:		Pharmaceuticals			
Waste Class:		312 P			
Waste Class Desc:		Pathological wastes			
14	9 of 9	NNW/23.7	327.4 / -0.52	Guelph Community Health Centre 1-176 Wyndham Street North Guelph ON N1H 8N9	GEN
Generator No: ON9986254 Status: Registered Approval Years: As of Jul 2020 Contam. Facility: MHSW Facility: SIC Code: SIC Description:				PO Box No: Country: Canada Choice of Contact: Co Admin: Phone No Admin:	
<u>Detail(s)</u>					
Waste Class:		312 P			
Waste Class Desc:		Pathological wastes			
Waste Class:		261 A			
Waste Class Desc:		Pharmaceuticals			
15	1 of 3	ESE/23.9	326.4 / -1.58	WITTINGTON PROPERTIES LTD. 112 WYNDHAM STREET GUELPH ON N1H 4E8	GEN
Generator No: ON1304414 Status: Approval Years: 92,93,97,98 Contam. Facility: MHSW Facility: SIC Code: 7214 SIC Description: INVESTMENT COMPANIES				PO Box No: Country: Choice of Contact: Co Admin: Phone No Admin:	
<u>Detail(s)</u>					
Waste Class:		221			
Waste Class Desc:		LIGHT FUELS			
15	2 of 3	ESE/23.9	326.4 / -1.58	WITTINGTON PROPERTIES LTD. 42-611 112 WYNDHAM ST. GUELPH C/O 1491 YONGE ST. SUITE 205 TORONTO ON M4T 1Z4	GEN
Generator No: ON1304414 Status: Approval Years: 94,95,96 Contam. Facility: MHSW Facility:				PO Box No: Country: Choice of Contact: Co Admin: Phone No Admin:	

Map Key	Number of Records	Direction/ Distance (m)	Elev/Diff (m)	Site	DB
SIC Code: 7214 SIC Description: INVESTMENT COMPANIES					
<u>Detail(s)</u>					
Waste Class: 221 Waste Class Desc: LIGHT FUELS					
15	3 of 3	ESE/23.9	326.4 / -1.58	WITTINGTON PROPERTIES LIMITED 112 WYNDHAM STREET GUELPH ON N1H 4E8	GEN
Generator No: ON1304414 Status: Approval Years: 99,00,01 Contam. Facility: MHSW Facility: SIC Code: 7214 SIC Description: INVESTMENT COMPANIES				PO Box No: Country: Choice of Contact: Co Admin: Phone No Admin:	
<u>Detail(s)</u>					
Waste Class: 221 Waste Class Desc: LIGHT FUELS					
16	1 of 2	SW/27.6	327.8 / -0.20	15 YARMOUTH ST Guelph ON	WWIS
Well ID: 7201122 Construction Date: Primary Water Use: Sec. Water Use: Final Well Status: 0 Water Type: Casing Material: Audit No: Z161349 Tag: A140495 Construction Method: Elevation (m): Elevation Reliability: Depth to Bedrock: Well Depth: Overburden/Bedrock: Pump Rate: Static Water Level: Flowing (Y/N): Flow Rate: Clear/Cloudy:				Data Entry Status: Data Src: Date Received: 5/2/2013 Selected Flag: Yes Abandonment Rec: Contractor: 7366 Form Version: 7 Owner: Street Name: 15 YARMOUTH ST County: WELLINGTON Municipality: GUELPH CITY Site Info: Lot: Concession: Concession Name: Easting NAD83: Northing NAD83: Zone: UTM Reliability:	
PDF URL (Map):					
<u>Bore Hole Information</u>					
Bore Hole ID: 1004281183 DP2BR: Spatial Status: Code OB: Code OB Desc: Open Hole: Cluster Kind: Date Completed: 4/26/2013 Remarks:				Elevation: 327.921936 Elevrc: Zone: 17 East83: 560435 North83: 4821743 Org CS: UTM83 UTMRC: 3 UTMRC Desc: margin of error : 10 - 30 m Location Method: digit	

Map Key	Number of Records	Direction/ Distance (m)	Elev/Diff (m)	Site	DB
Elevrc Desc:					
Location Source Date:					
Improvement Location Source:					
Improvement Location Method:					
Source Revision Comment:					
Supplier Comment:					
<u>Annular Space/Abandonment Sealing Record</u>					
Plug ID:		1004761807			
Layer:		1			
Plug From:		0			
Plug To:		6			
Plug Depth UOM:		m			
<u>Method of Construction & Well Use</u>					
Method Construction ID:		1004761806			
Method Construction Code:					
Method Construction:					
Other Method Construction:					
<u>Pipe Information</u>					
Pipe ID:		1004761800			
Casing No:		0			
Comment:					
Alt Name:					
<u>Construction Record - Casing</u>					
Casing ID:		1004761804			
Layer:					
Material:					
Open Hole or Material:					
Depth From:					
Depth To:					
Casing Diameter:					
Casing Diameter UOM:		cm			
Casing Depth UOM:		m			
<u>Construction Record - Screen</u>					
Screen ID:		1004761805			
Layer:					
Slot:					
Screen Top Depth:					
Screen End Depth:					
Screen Material:					
Screen Depth UOM:		m			
Screen Diameter UOM:		cm			
Screen Diameter:					
<u>Water Details</u>					
Water ID:		1004761803			
Layer:					
Kind Code:					
Kind:					

Map Key	Number of Records	Direction/ Distance (m)	Elev/Diff (m)	Site	DB
Water Found Depth:					
Water Found Depth UOM:		m			
Hole Diameter					
Hole ID:		1004761802			
Diameter:					
Depth From:					
Depth To:					
Hole Depth UOM:		m			
Hole Diameter UOM:		cm			

16	2 of 2	SW/27.6	327.8 / -0.20	15 YARMOUTH ST Guelph ON	WWIS
Well ID:	7195448			Data Entry Status:	
Construction Date:				Data Src:	
Primary Water Use:	Monitoring			Date Received:	1/15/2013
Sec. Water Use:				Selected Flag:	Yes
Final Well Status:	Observation Wells			Abandonment Rec:	
Water Type:				Contractor:	7366
Casing Material:				Form Version:	7
Audit No:	Z151798			Owner:	
Tag:	A140495			Street Name:	15 YARMOUTH ST
Construction Method:				County:	WELLINGTON
Elevation (m):				Municipality:	GUELPH CITY
Elevation Reliability:				Site Info:	
Depth to Bedrock:				Lot:	
Well Depth:				Concession:	
Overburden/Bedrock:				Concession Name:	
Pump Rate:				Easting NAD83:	
Static Water Level:				Northing NAD83:	
Flowing (Y/N):				Zone:	
Flow Rate:				UTM Reliability:	
Clear/Cloudy:					

PDF URL (Map): https://d2khazk8e83rdv.cloudfront.net/moe_mapping/downloads/2Water/Wells_pdfs/7197195448.pdf

Bore Hole Information

Bore Hole ID:	1004237173	Elevation:	327.921936
DP2BR:		Elevrc:	
Spatial Status:		Zone:	17
Code OB:		East83:	560435
Code OB Desc:		North83:	4821743
Open Hole:		Org CS:	UTM83
Cluster Kind:		UTMRC:	2
Date Completed:	11/8/2012	UTMRC Desc:	margin of error : 3 - 10 m
Remarks:		Location Method:	digit
Elevrc Desc:			
Location Source Date:			
Improvement Location Source:			
Improvement Location Method:			
Source Revision Comment:			
Supplier Comment:			

**Overburden and Bedrock
Materials Interval**

Formation ID:	1004756434
Layer:	2
Color:	6

Map Key	Number of Records	Direction/ Distance (m)	Elev/Diff (m)	Site	DB
General Color:		BROWN			
Mat1:		28			
Most Common Material:		SAND			
Mat2:		06			
Mat2 Desc:		SILT			
Mat3:		66			
Mat3 Desc:		DENSE			
Formation Top Depth:		.9			
Formation End Depth:		6			
Formation End Depth UOM:		m			
<u>Overburden and Bedrock</u>					
<u>Materials Interval</u>					
Formation ID:		1004756433			
Layer:		1			
Color:		6			
General Color:		BROWN			
Mat1:		01			
Most Common Material:		FILL			
Mat2:		12			
Mat2 Desc:		STONES			
Mat3:		77			
Mat3 Desc:		LOOSE			
Formation Top Depth:		0			
Formation End Depth:		.9			
Formation End Depth UOM:		m			
<u>Annular Space/Abandonment</u>					
<u>Sealing Record</u>					
Plug ID:		1004756442			
Layer:		2			
Plug From:		2.4			
Plug To:		6			
Plug Depth UOM:		m			
<u>Annular Space/Abandonment</u>					
<u>Sealing Record</u>					
Plug ID:		1004756441			
Layer:		1			
Plug From:		0			
Plug To:		2.4			
Plug Depth UOM:		m			
<u>Method of Construction & Well</u>					
<u>Use</u>					
Method Construction ID:		1004756440			
Method Construction Code:		9			
Method Construction:		Driving			
Other Method Construction:					
<u>Pipe Information</u>					
Pipe ID:		1004756432			
Casing No:		0			
Comment:					
Alt Name:					

Map Key	Number of Records	Direction/ Distance (m)	Elev/Diff (m)	Site	DB
<u>Construction Record - Casing</u>					
Casing ID:			1004756437		
Layer:			1		
Material:			5		
Open Hole or Material:			PLASTIC		
Depth From:			0		
Depth To:			3		
Casing Diameter:			3.8		
Casing Diameter UOM:			cm		
Casing Depth UOM:			m		
<u>Construction Record - Screen</u>					
Screen ID:			1004756438		
Layer:			1		
Slot:			10		
Screen Top Depth:			3		
Screen End Depth:			6		
Screen Material:			5		
Screen Depth UOM:			m		
Screen Diameter UOM:			cm		
Screen Diameter:			4		
<u>Water Details</u>					
Water ID:			1004756436		
Layer:					
Kind Code:					
Kind:					
Water Found Depth:					
Water Found Depth UOM:			m		
<u>Hole Diameter</u>					
Hole ID:			1004756435		
Diameter:			10		
Depth From:			0		
Depth To:			6		
Hole Depth UOM:			m		
Hole Diameter UOM:			cm		

17	1 of 5	WSW/27.8	328.9 / 0.96	40 Baker Street Guelph ON N1H 4G1	EHS
Order No:	20021008003			Nearest Intersection:	Baker and Woolwich
Status:	C			Municipality:	Wellington County
Report Type:	Site Report			Client Prov/State:	ON
Report Date:	10/9/02			Search Radius (km):	0.25
Date Received:	10/8/02			X:	-80.251905
Previous Site Name:				Y:	43.546678
Lot/Building Size:	0.5 acres				
Additional Info Ordered:	Fire Insur. Maps and/or Site Plans and/or Inspection Reports; Title Search				

17	2 of 5	WSW/27.8	328.9 / 0.96	CANADIAN MEDICAL LABORATORIES 40 BAKER STREET GUELPH ON N1H 4G1	GEN
Generator No:	ON0245129			PO Box No:	
Status:				Country:	
Approval Years:	95,96,97			Choice of Contact:	

Map Key	Number of Records	Direction/ Distance (m)	Elev/Diff (m)	Site	DB
Contam. Facility: MHSW Facility: SIC Code: 8681 SIC Description:		MEDICAL LABORATORIES		Co Admin: Phone No Admin:	
<u>Detail(s)</u>					
Waste Class: Waste Class Desc:		312 PATHOLOGICAL WASTES			
17	3 of 5	WSW/27.8	328.9 / 0.96	CANADIAN MEDICAL LABORATORIES LIMITED 40 BAKER STREET GUELPH ON N1H 4G1	GEN
Generator No: ON0245129 Status: Approval Years: 98,99,00,01,02 Contam. Facility: MHSW Facility: SIC Code: 8681 SIC Description:		MEDICAL LABORATORIES		PO Box No: Country: Choice of Contact: Co Admin: Phone No Admin:	
<u>Detail(s)</u>					
Waste Class: Waste Class Desc:		312 PATHOLOGICAL WASTES			
17	4 of 5	WSW/27.8	328.9 / 0.96	CML HEALTHCARE INC. 40 BAKER STREET GUELPH ON	GEN
Generator No: ON0245129 Status: Approval Years: 03,04,05 Contam. Facility: MHSW Facility: SIC Code: 621510 SIC Description:		Medical & Diagnostic Laboratories		PO Box No: Country: Choice of Contact: Co Admin: Phone No Admin:	
<u>Detail(s)</u>					
Waste Class: Waste Class Desc:		312 PATHOLOGICAL WASTES			
17	5 of 5	WSW/27.8	328.9 / 0.96	742938 Ontario Inc. 40 Baker Street Suite 103 Guelph ON N1H 4G1	GEN
Generator No: ON9653805 Status: Approval Years: 03,04 Contam. Facility: MHSW Facility: SIC Code: SIC Description:				PO Box No: Country: Choice of Contact: Co Admin: Phone No Admin:	
18	1 of 4	ENE/28.0	327.1 / -0.84	CANADA POST C/O ROYAL LEPAGE MANAGEMENT; 75 FARQUHAR DRIVE BASEMENT BESIDE BOILER ROOM; 138 WYNDHAM STREET	NPCB

Map Key	Number of Records	Direction/ Distance (m)	Elev/Diff (m)	Site	DB
GUELPH ON N1H 4E8					
				Company Code: O3192 Industry: Canada Post Corp Site Status: Transaction Date: 2/14/1996 Inspection Date: 12/1/1995	
<u>18</u>	2 of 4	ENE/28.0	327.1 / -0.84	PUBLIC WORKS CANADA 138 WYNDHAM STREET GUELPH ON N1H 4E8	NPCB
				Company Code: O3192 Industry: Canada Post Corp Site Status: Transaction Date: 6/11/1991 Inspection Date: 6/13/1990	
--Details--					
Label:					
Serial No.:					
PCB Type/Code: Unknown concentration					
Location:					
Item/State:					
No. of Items:					
Manufacturer:					
Status: Stored for Disposal					
Contents: 192.00 KG					
<u>18</u>	3 of 4	ENE/28.0	327.1 / -0.84	Canada Post Corporation (c/ o BLJC) 138 WYNDHAM STREET Guelph ON	NPCB
				Company Code: O3192 Industry: Canada Post Corp Site Status: Stored for Disposal Transaction Date: 7/21/2003 Inspection Date: 12/1/1995	
--Details--					
Label:					
Serial No.:					
PCB Type/Code: Askarel/Unknown					
Location:					
Item/State:					
No. of Items:					
Manufacturer:					
Status: Stored for disposal					
Contents:					
Label:					
Serial No.:					
PCB Type/Code: Askarel/Askarel					
Location: In Open Drum					
Item/State:					
No. of Items:					
Manufacturer:					
Status: Stored for disposal					
Contents:					

Map Key	Number of Records	Direction/ Distance (m)	Elev/Diff (m)	Site	DB
18	4 of 4	ENE/28.0	327.1 / -0.84	CANADA POST CORPORATION (C/O BLJC) 138 WYNDHAM ST GUELPH ON N1H 4E8	NPCB
Company Code:		O3192			
Industry:		CANADA POST CORP			
Site Status:		FEDERAL STORAGE REGS. 1,2,3,6			
Transaction Date:		7/15/1999			
Inspection Date:		12/1/1995			
--Details--					
Label:		DO81693			
Serial No.:					
PCB Type/Code:		OTHER WASTE/			
Location:					
Item/State:		LIGHT BALLAST/FULL			
No. of Items:					
Manufacturer:					
Status:		STORED FOR DISPOSAL			
Contents:		L			
Label:		DO81692			
Serial No.:					
PCB Type/Code:		OTHER WASTE/			
Location:					
Item/State:		LIGHT BALLAST/FULL			
No. of Items:					
Manufacturer:					
Status:		STORED FOR DISPOSAL			
Contents:		L			
Label:		DO81694			
Serial No.:					
PCB Type/Code:		OTHER WASTE/			
Location:					
Item/State:		LIGHT BALLAST/FULL			
No. of Items:					
Manufacturer:					
Status:		STORED FOR DISPOSAL			
Contents:		L			
Label:		DO81321			
Serial No.:					
PCB Type/Code:		ASKAREL/UNKNOWN			
Location:					
Item/State:		BARREL LIGHT BALLAST/FULL			
No. of Items:		196			
Manufacturer:					
Status:		STORED FOR DISPOSAL			
Contents:		L			
Label:		DO04926			
Serial No.:					
PCB Type/Code:		ASKAREL/ASKAREL			
Location:		IN OPEN DRUM			
Item/State:		LIGHT BALLAST/FULL			
No. of Items:		142			
Manufacturer:					
Status:		STORED FOR DISPOSAL			
Contents:		KG			

Map Key	Number of Records	Direction/ Distance (m)	Elev/Diff (m)	Site	DB
19	1 of 1	W/31.0	328.9 / 0.96	1991333 ONTARIO INC. 52 BAKER STREET, GUELPH, ON N1H 4G1 Guelph ON	RSC

RSC ID: 226894
RA No:
RSC Type: Phase 1 and 2 RSC
Curr Property Use: Commercial
Ministry District: Guelph District Office
Filing Date: 2020/07/10
Date Ack:
Date Returned:
Restoration Type:
Soil Type:
Criteria:
CPU Issued Sect 1686:
Asmt Roll No: 020001010000000
Prop ID No (PIN): 71287-0031 (LT)
Property Municipal Address: 45 YARMOUTH STREET, GUELPH, ON N1H 4G2, 52 BAKER STREET, GUELPH, ON N1H 4G1
Mailing Address:
Latitude & Longitude:
UTM Coordinates:
Consultant:
Legal Desc:
Measurement Method:
Applicable Standards:
RSC PDF: <https://www.lrcsde.lrc.gov.on.ca/BFISWebPublic/pub/viewDocument.action?attachmentId=129524&fileName=BROWNFIELDS-E.pdf>

Document(s) Detail

Document Heading: Supporting Documents
Document Name: APEC_Table Yarmouth.pdf
Document Type: Area(s) of Potential Environmental Concern
Document Link: https://www.lrcsde.lrc.gov.on.ca/BFISWebPublic/pub/viewDocument.action?attachmentId=129531&fileName=APEC_Table+Yarmouth.pdf

Document Heading: Supporting Documents
Document Name: 45Yarmouth_deed-transfer.pdf
Document Type: Copy of any deed(s), transfer(s) or other document(s)
Document Link: https://www.lrcsde.lrc.gov.on.ca/BFISWebPublic/pub/viewDocument.action?attachmentId=129527&fileName=45Yarmouth_deed-transfer.pdf

Document Heading: Supporting Documents
Document Name: 45Yarmouth_survey-plan.pdf
Document Type: A Current plan of Survey
Document Link: https://www.lrcsde.lrc.gov.on.ca/BFISWebPublic/pub/viewDocument.action?attachmentId=129526&fileName=45Yarmouth_survey-plan.pdf

Document Heading: Supporting Documents
Document Name: LawyersLetter.pdf
Document Type: Lawyer's letter consisting of a legal description of the property
Document Link: <https://www.lrcsde.lrc.gov.on.ca/BFISWebPublic/pub/viewDocument.action?attachmentId=131980&fileName=LawyersLetter.pdf>

Document Heading: Supporting Documents
Document Name: PhaseTwo.pdf
Document Type: Phase 2 Conceptual Site Model
Document Link: <https://www.lrcsde.lrc.gov.on.ca/BFISWebPublic/pub/viewDocument.action?attachmentId=131978&fileName=PhaseTwo.pdf>

Document Heading: Supporting Documents
Document Name: CertofStatus.pdf
Document Type: Certificate of Status

Map Key	Number of Records	Direction/ Distance (m)	Elev/Diff (m)	Site	DB
Document Link:		https://www.lrcsde.lrc.gov.on.ca/BFISWebPublic/pub/viewDocument.action?attachmentId=129532&fileName=CertofStatus.pdf			
Document Heading:		Supporting Documents			
Document Name:		CPTable.pdf			
Document Type:		Table of Current and Past Property Use			
Document Link:		https://www.lrcsde.lrc.gov.on.ca/BFISWebPublic/pub/viewDocument.action?attachmentId=131979&fileName=CPTable.pdf			
20	1 of 1	WNW/34.8	328.9 / 0.98	45 Yarmouth St Guelph ON N1H4G2	EHS
Order No:	20160809113			Nearest Intersection:	
Status:	C			Municipality:	
Report Type:	Standard Report			Client Prov/State:	ON
Report Date:	16-AUG-16			Search Radius (km):	.25
Date Received:	09-AUG-16			X:	-80.252214
Previous Site Name:				Y:	43.547016
Lot/Building Size:					
Additional Info Ordered:	Fire Insur. Maps and/or Site Plans; Topographic Maps; Aerial Photos				
21	1 of 1	WNW/36.2	329.9 / 1.97	55 Yarmouth Street Guelph ON	EHS
Order No:	20110809001			Nearest Intersection:	Norfolk St & Quebec St
Status:	C			Municipality:	
Report Type:	Custom Report			Client Prov/State:	ON
Report Date:	8/15/2011			Search Radius (km):	0.25
Date Received:	8/9/2011 6:39:38 AM			X:	-80.25232
Previous Site Name:				Y:	43.547322
Lot/Building Size:					
Additional Info Ordered:					
22	1 of 1	SW/38.0	327.8 / -0.13	15 Yarmouth St Guelph ON N1H 4G2	EHS
Order No:	20121014001			Nearest Intersection:	
Status:	C			Municipality:	
Report Type:	Standard Report			Client Prov/State:	ON
Report Date:	22-OCT-12			Search Radius (km):	.25
Date Received:	14-OCT-12			X:	-80.251966
Previous Site Name:				Y:	43.546025
Lot/Building Size:					
Additional Info Ordered:					
23	1 of 2	ENE/38.4	326.8 / -1.17	Brookfield LePage Johnson Controls 138 Wyhdham St. N. Guelph ON N1H 4E0	GEN
Generator No:	ON5642903			PO Box No:	
Status:				Country:	
Approval Years:	05			Choice of Contact:	
Contam. Facility:				Co Admin:	
MHSW Facility:				Phone No Admin:	
SIC Code:	911910				
SIC Description:	Other Federal Government Public Administration				

Detail(s)

Map Key	Number of Records	Direction/ Distance (m)	Elev/Diff (m)	Site	DB
Waste Class:		243			
Waste Class Desc:		PCB'S			
23	2 of 2	ENE/38.4	326.8 / -1.17	Corporation of the County of Wellington 138 Wyndham Street N. Guelph ON N1H 4E8	GEN
Generator No:	ON8926499			PO Box No:	
Status:				Country:	
Approval Years:	06			Choice of Contact:	
Contam. Facility:				Co Admin:	
MHSW Facility:				Phone No Admin:	
SIC Code:	913910				
SIC Description:	Other Local Municipal and Regional Public Administ				
<u>Detail(s)</u>					
Waste Class:		243			
Waste Class Desc:		PCB'S			
24	1 of 10	WSW/38.5	328.9 / 0.94	Yarmouth Medical Group 21 Yarmouth Street Guelph ON N1H 4G2	GEN
Generator No:	ON4387879			PO Box No:	
Status:				Country:	
Approval Years:	2010			Choice of Contact:	
Contam. Facility:				Co Admin:	
MHSW Facility:				Phone No Admin:	
SIC Code:	621110				
SIC Description:	Offices of Physicians				
<u>Detail(s)</u>					
Waste Class:		312			
Waste Class Desc:		PATHOLOGICAL WASTES			
Waste Class:		261			
Waste Class Desc:		PHARMACEUTICALS			
24	2 of 10	WSW/38.5	328.9 / 0.94	Yarmouth Medical Group 21 Yarmouth Street Guelph ON N1H 4G2	GEN
Generator No:	ON4387879			PO Box No:	
Status:				Country:	
Approval Years:	2011			Choice of Contact:	
Contam. Facility:				Co Admin:	
MHSW Facility:				Phone No Admin:	
SIC Code:	621110				
SIC Description:	Offices of Physicians				
<u>Detail(s)</u>					
Waste Class:		312			
Waste Class Desc:		PATHOLOGICAL WASTES			
Waste Class:		261			
Waste Class Desc:		PHARMACEUTICALS			

Map Key	Number of Records	Direction/ Distance (m)	Elev/Diff (m)	Site	DB
24	3 of 10	WSW/38.5	328.9 / 0.94	Yarmouth Medical Group 21 Yarmouth Street Guelph ON N1H 4G2	GEN
Generator No:	ON4387879			PO Box No:	
Status:				Country:	
Approval Years:	2012			Choice of Contact:	
Contam. Facility:				Co Admin:	
MHSW Facility:				Phone No Admin:	
SIC Code:	621110				
SIC Description:	Offices of Physicians				
<u>Detail(s)</u>					
Waste Class:		312			
Waste Class Desc:		PATHOLOGICAL WASTES			
Waste Class:		261			
Waste Class Desc:		PHARMACEUTICALS			
24	4 of 10	WSW/38.5	328.9 / 0.94	Yarmouth Medical Group 21 Yarmouth Street Guelph ON	GEN
Generator No:	ON4387879			PO Box No:	
Status:				Country:	
Approval Years:	2013			Choice of Contact:	
Contam. Facility:				Co Admin:	
MHSW Facility:				Phone No Admin:	
SIC Code:	621110				
SIC Description:	OFFICES OF PHYSICIANS				
<u>Detail(s)</u>					
Waste Class:		261			
Waste Class Desc:		PHARMACEUTICALS			
Waste Class:		312			
Waste Class Desc:		PATHOLOGICAL WASTES			
24	5 of 10	WSW/38.5	328.9 / 0.94	Hope Health Centre 21 Yarmouth Street Guelph ON N1H 4G2	GEN
Generator No:	ON9174834			PO Box No:	
Status:				Country:	Canada
Approval Years:	2016			Choice of Contact:	CO_OFFICIAL
Contam. Facility:	No			Co Admin:	
MHSW Facility:	No			Phone No Admin:	
SIC Code:	621110				
SIC Description:	OFFICES OF PHYSICIANS				
<u>Detail(s)</u>					
Waste Class:		312			
Waste Class Desc:		PATHOLOGICAL WASTES			
24	6 of 10	WSW/38.5	328.9 / 0.94	Yarmouth Medical Group 21 Yarmouth Street Guelph ON N1H 4G2	GEN

Map Key	Number of Records	Direction/ Distance (m)	Elev/Diff (m)	Site	DB
Generator No:	ON4387879			PO Box No:	
Status:				Country:	Canada
Approval Years:	2015			Choice of Contact:	CO_OFFICIAL
Contam. Facility:	No			Co Admin:	
MHSW Facility:	No			Phone No Admin:	
SIC Code:	621110				
SIC Description:	OFFICES OF PHYSICIANS				
<u>Detail(s)</u>					
Waste Class:		261			
Waste Class Desc:		PHARMACEUTICALS			
Waste Class:		312			
Waste Class Desc:		PATHOLOGICAL WASTES			
24	7 of 10	WSW/38.5	328.9 / 0.94	Yarmouth Medical Group 21 Yarmouth Street Guelph ON N1H 4G2	GEN
Generator No:	ON4387879			PO Box No:	
Status:				Country:	Canada
Approval Years:	2016			Choice of Contact:	CO_OFFICIAL
Contam. Facility:	No			Co Admin:	
MHSW Facility:	No			Phone No Admin:	
SIC Code:	621110				
SIC Description:	OFFICES OF PHYSICIANS				
<u>Detail(s)</u>					
Waste Class:		261			
Waste Class Desc:		PHARMACEUTICALS			
Waste Class:		312			
Waste Class Desc:		PATHOLOGICAL WASTES			
24	8 of 10	WSW/38.5	328.9 / 0.94	Yarmouth Medical Group 21 Yarmouth Street Guelph ON N1H 4G2	GEN
Generator No:	ON4387879			PO Box No:	
Status:				Country:	Canada
Approval Years:	2014			Choice of Contact:	CO_OFFICIAL
Contam. Facility:	No			Co Admin:	
MHSW Facility:	No			Phone No Admin:	
SIC Code:	621110				
SIC Description:	OFFICES OF PHYSICIANS				
<u>Detail(s)</u>					
Waste Class:		261			
Waste Class Desc:		PHARMACEUTICALS			
Waste Class:		312			
Waste Class Desc:		PATHOLOGICAL WASTES			
24	9 of 10	WSW/38.5	328.9 / 0.94	Hope Health Centre 21 Yarmouth Street Guelph ON N1H 4G2	GEN
Generator No:	ON9174834			PO Box No:	

Map Key	Number of Records	Direction/ Distance (m)	Elev/Diff (m)	Site	DB
Status: Registered Approval Years: As of Dec 2018 Contam. Facility: MHSW Facility: SIC Code: SIC Description:					
Country: Canada Choice of Contact: Co Admin: Phone No Admin:					
Detail(s)					
Waste Class: 312 P Waste Class Desc: Pathological wastes					
24	10 of 10	WSW/38.5	328.9 / 0.94	Hope Health Centre 21 Yarmouth Street Guelph ON N1H 4G2	GEN
Generator No: ON9174834 Status: Registered Approval Years: As of Jul 2020 Contam. Facility: MHSW Facility: SIC Code: SIC Description:					
PO Box No: Country: Canada Choice of Contact: Co Admin: Phone No Admin:					
Detail(s)					
Waste Class: 312 P Waste Class Desc: Pathological wastes					
25	1 of 1	NE/38.6	326.0 / -1.97	Grand River Transit<UNOFFICIAL> 153 Wyndham Street North Guelph ON N1H 4E9	SPL
Ref No: 8855-8TWPNG Site No: Incident Dt: 02-MAY-12 Year: Incident Cause: Incident Event: Contaminant Code: 24 Contaminant Name: ETHYLENE GLYCOL (ANTIFREEZE) Contaminant Limit 1: Contam Limit Freq 1: Contaminant UN No 1: Environment Impact: Nature of Impact: Receiving Medium: Sewage - Municipal/Private and Commercial Receiving Env: MOE Response: No Field Response Dt MOE Arvl on Scn: MOE Reported Dt: 02-MAY-12 Dt Document Closed: 18-MAY-12 Incident Reason: Site Name: City Road/Storm Sewer<UNOFFICIAL> Site County/District: Site Geo Ref Meth: Incident Summary: City of Guelph Bus; coolant leak to road & catch basin Contaminant Qty:					
Discharger Report: Material Group: Health/Env Conseq: Client Type: Sector Type: Agency Involved: Nearest Watercourse: Site Address: 153 Wyndham Street North Site District Office: Site Postal Code: Site Region: Site Municipality: Guelph Site Lot: Site Conc: Northing: Easting: Site Geo Ref Accu: Site Map Datum: SAC Action Class: Land Spills Source Type:					
26	1 of 9	SSW/38.9	327.0 / -0.99	LEX SCIENTIFIC INC. 2 QUEBEC STREET	CA

Map Key	Number of Records	Direction/ Distance (m)	Elev/Diff (m)	Site	DB
GUELPH CITY ON					
				Certificate #: 8-2179-94- Application Year: 94 Issue Date: 9/1/1994 Approval Type: Industrial air Status: Approved Application Type: Client Name: Client Address: Client City: Client Postal Code: Project Description: INSTALL LABORATORY FUMEHOOD Contaminants: Xylene, Toluene(Pentyl Methane)(Methyl Benzene), Chloroform, Methyl Ethyl Ketone (Butanone) Emission Control: No Controls	
26	2 of 9	SSW/38.9	327.0 / -0.99	TORONTO STAR NEWSPAPERS LTD. 2 QUEBEC ST SUITE 203 GUELPH ON N1H 2T3	SCT
				Established: 0000 Plant Size (ft²): 0 Employment: 3 --Details-- Description: BOOKS, PERIODICALS, AND NEWSPAPERS SIC/NAICS Code: 5192	
26	3 of 9	SSW/38.9	327.0 / -0.99	LOOK COMMUNICATIONS INC. 2 QUEBEC ST., PT.LOT 81 GUELPH CITY ON	CA
				Certificate #: 8-2076-99- Application Year: 99 Issue Date: 6/9/1999 Approval Type: Industrial air Status: Approved Application Type: Client Name: Client Address: Client City: Client Postal Code: Project Description: STANDBY POWER FOR BROADCASTING EQUIPMENT Contaminants: Nitrogen Oxides Emission Control: No Controls	
26	4 of 9	SSW/38.9	327.0 / -0.99	Venture Guelph Publications 2 Quebec St Unit 232 Guelph ON N1H 2T3	SCT
				Established: 01-AUG-95 Plant Size (ft²): 400 Employment: --Details-- Description: Internet Publishing and Broadcasting and Web Search Portals SIC/NAICS Code: 519130	

Map Key	Number of Records	Direction/ Distance (m)	Elev/Diff (m)	Site	DB
Description:		Other Publishers			
SIC/NAICS Code:		511190			
26	5 of 9	SSW/38.9	327.0 / -0.99	LEX SCIENTIFIC INC. 2 QUEBEC STREET, SUITE 204 WELLINGTON ON N1H 2J3	GEN
Generator No:	ON2357500			PO Box No:	
Status:				Country:	
Approval Years:	98,99,00,01,02,03,04,05,06			Choice of Contact:	
Contam. Facility:				Co Admin:	
MHSW Facility:				Phone No Admin:	
SIC Code:	3912				
SIC Description:	OTHER INSTRUMENTS				
Detail(s)					
Waste Class:	150				
Waste Class Desc:	INERT INORGANIC WASTES				
Waste Class:	263				
Waste Class Desc:	ORGANIC LABORATORY CHEMICALS				
26	6 of 9	SSW/38.9	327.0 / -0.99	Bell Mobility Inc. 2 Quebec Street Guelph ON	CA
Certificate #:	1660-6AGMEZ				
Application Year:	2005				
Issue Date:	3/23/2005				
Approval Type:	Air				
Status:	Approved				
Application Type:					
Client Name:					
Client Address:					
Client City:					
Client Postal Code:					
Project Description:					
Contaminants:					
Emission Control:					
26	7 of 9	SSW/38.9	327.0 / -0.99	The Corporation of the City of Guelph 2 Quebec St Guelph ON	SPL
Ref No:	0622-8QDLCY			Discharger Report:	
Site No:				Material Group:	
Incident Dt:	10-JAN-12			Health/Env Conseq:	
Year:				Client Type:	
Incident Cause:	Other Discharges			Sector Type:	Other
Incident Event:				Agency Involved:	
Contaminant Code:	98			Nearest Watercourse:	
Contaminant Name:	CLEANER, N.O.S.			Site Address:	2 Quebec St
Contaminant Limit 1:				Site District Office:	
Contam Limit Freq 1:				Site Postal Code:	
Contaminant UN No 1:				Site Region:	
Environment Impact:	Confirmed			Site Municipality:	Guelph
Nature of Impact:	Other Impact(s)			Site Lot:	
Receiving Medium:	Sewage - Municipal/Private and Commercial			Site Conc:	
Receiving Env:				Northing:	
MOE Response:	No Field Response			Easting:	

Map Key	Number of Records	Direction/ Distance (m)	Elev/Diff (m)	Site	DB
<p>Dt MOE Arvl on Scn: MOE Reported Dt: 10-JAN-12 Dt Document Closed: 13-JAN-12 Incident Reason: Negligence (Apparent) - Caused by lack of diligence Site Name: the Penny Whistle<UNOFFICIAL> Site County/District: Site Geo Ref Meth: Incident Summary: The Penny Whistle:cleaner/water to CB Contaminant Qty:</p>					
26	8 of 9	SSW/38.9	327.0 / -0.99	2 Quebec St Guelph ON	SPL
<p>Ref No: 0887-9HMKGV Site No: NA Incident Dt: 2014/03/28 Year: Incident Cause: Vandalism Incident Event: Contaminant Code: 14 Contaminant Name: GREASE (N.O.S.) Contaminant Limit 1: Contam Limit Freq 1: Contaminant UN No 1: Environment Impact: Confirmed Nature of Impact: Other Impact(s); Surface Water Pollution Receiving Medium: Receiving Env: MOE Response: No Field Response Dt MOE Arvl on Scn: MOE Reported Dt: 2014/03/28 Dt Document Closed: 2014/03/31 Incident Reason: Deliberate Act Site Name: Penny Whistle Pub<UNOFFICIAL> Site County/District: Site Geo Ref Meth: Incident Summary: Food Grease Spill to road, sidewalk and cb Contaminant Qty: 50 L</p>					
26	9 of 9	SSW/38.9	327.0 / -0.99	Bell Mobility Inc. 2 Quebec Street Guelph ON L4W 5N2	ECA
<p>Approval No: 1660-6AGMEZ Approval Date: 2005-03-23 Status: Approved Record Type: ECA Link Source: IDS SWP Area Name: Grand River Approval Type: ECA-AIR Project Type: AIR Address: 2 Quebec Street Full Address: Full PDF Link: https://www.accessenvironment.ene.gov.on.ca/instruments/8181-69EM57-14.pdf</p>					
27	1 of 1	SE/40.9	326.0 / -2.00	46 Quebec St Guelph ON N1H 2T4	EHS
<p>Order No: 20190930178 Nearest Intersection:</p>					

Map Key	Number of Records	Direction/ Distance (m)	Elev/Diff (m)	Site	DB
Status: C Report Type: Standard Report Report Date: 03-OCT-19 Date Received: 30-SEP-19 Previous Site Name: Lot/Building Size: Additional Info Ordered: City Directory					
Municipality: Client Prov/State: ON Search Radius (km): .25 X: -80.250537 Y: 43.545773					
28	1 of 1	NE/44.4	326.0 / -1.97	Computational Hydraulics Int. 147 Wyndham St N Suite 202 Guelph ON N1H 4E9	SCT
Established: 01-AUG-78 Plant Size (ft²): Employment:					
--Details--					
Description: Engineering Services SIC/NAICS Code: 541330					
Description: Software Publishers SIC/NAICS Code: 511210					
29	1 of 1	WNW/48.3	329.9 / 1.95	45-67 Yarmouth St., 56-64 Baker St. Guelph ON	EHS
Order No: 20020131004 Status: C Report Type: Basic Report Report Date: 2/8/02 Date Received: 1/31/02 Previous Site Name: Lot/Building Size: Additional Info Ordered:					
Nearest Intersection: Municipality: Client Prov/State: ON Search Radius (km): 0.25 X: -80.252431 Y: 43.547175					
30	1 of 2	ENE/51.0	326.2 / -1.80	Union Gas Limited 129 Wyndham Street Guelph ON	SPL
Ref No: 5673-9TDPTF Site No: NA Incident Dt: 2/3/2015 Year: Incident Cause: Leak/Break Incident Event: Contaminant Code: 35 Contaminant Name: NATURAL GAS (METHANE) Contaminant Limit 1: Contam Limit Freq 1: Contaminant UN No 1: Environment Impact: Nature of Impact: Air Receiving Medium: Receiving Env: MOE Response: N Dt MOE Arvl on Scn: MOE Reported Dt: 2/3/2015 Dt Document Closed:					
Discharger Report: Material Group: Health/Env Conseq: Client Type: Sector Type: Agency Involved: Nearest Watercourse: Site Address: 129 Wyndham Street Site District Office: Site Postal Code: Site Region: Site Municipality: Guelph Site Lot: Site Conc: Northing: Easting: Site Geo Ref Accu: Site Map Datum: SAC Action Class: TSSA - Fuel Safety Branch - Hydrocarbon Fuel Release/Spill Source Type:					
Incident Reason: Operator/Human Error					

Map Key	Number of Records	Direction/ Distance (m)	Elev/Diff (m)	Site	DB
Site Name: Site County/District: Site Geo Ref Meth: Incident Summary: Contaminant Qty:		Gas Meter<UNOFFICIAL> TSSA - Damaged gas meter 0 other - see incident description			
30	2 of 2	ENE/51.0	326.2 / -1.80	129 WYNDHAM STREET NORTH, GUELPH ON	INC
Incident No: 1569202 Incident ID: Instance No: Status Code: Attribute Category: FS-Perform L1 Incident Insp Context: Date of Occurrence: 2015/02/03 00:00:00 Time of Occurrence: 11:57:00 Incident Created On: Instance Creation Dt: Instance Install Dt: Occur Insp Start Date: 2015/02/04 00:00:00 Approx Quant Rel: Tank Capacity: Fuels Occur Type: Vapour Release Fuel Type Involved: Natural Gas Enforcement Policy: NULL Prc Escalation Req: NULL Tank Material Type: Tank Storage Type: Tank Location Type: Pump Flow Rate Cap: Task No: 5352871 Notes: Drainage System: Sub Surface Contam.: Aff Prop Use Water: Contam. Migrated: Contact Natural Env: Incident Location: 129 WYNDHAM STREET NORTH, GUELPH - VAPOUR RELEASE Occurrence Narrative: gas meter damaged Operation Type Involved: Commercial (e.g. restaurant, business unit, etc) Item: Item Description: Device Installed Location:		Any Health Impact: No Any Enviro Impact: No Service Interrupted: Yes Was Prop Damaged: Yes Reside App. Type: Commer App. Type: Indus App. Type: Institut App. Type: Venting Type: Vent Conn Mater: Vent Chimney Mater: Pipeline Type: Pipeline Involved: Pipe Material: Depth Ground Cover: Regulator Location: Regulator Type: Operation Pressure: Liquid Prop Make: Liquid Prop Model: Liquid Prop Serial No: Liquid Prop Notes: Equipment Type: Equipment Model: Serial No: Cylinder Capacity: Cylinder Cap Units: Cylinder Mat Type: Near Body of Water:			
31	1 of 1	WNW/51.9	329.9 / 1.95	ON	WWIS
Well ID: 7287803 Construction Date: Primary Water Use: Sec. Water Use: Final Well Status: Water Type: Casing Material: Audit No: C33013 Tag: A208393 Construction Method: Elevation (m): Elevation Reliability: Depth to Bedrock: Well Depth:		Data Entry Status: Yes Data Src: Date Received: 6/6/2017 Selected Flag: Yes Abandonment Rec: Contractor: 7464 Form Version: 8 Owner: Street Name: County: WELLINGTON Municipality: GUELPH CITY Site Info: Lot: Concession:			

Map Key	Number of Records	Direction/ Distance (m)	Elev/Diff (m)	Site	DB
Overburden/Bedrock: Pump Rate: Static Water Level: Flowing (Y/N): Flow Rate: Clear/Cloudy: PDF URL (Map):				Concession Name: Easting NAD83: Northing NAD83: Zone: UTM Reliability:	
<u>Bore Hole Information</u>					
Bore Hole ID: 1006521839 DP2BR: Spatial Status: Code OB: Code OB Desc: Open Hole: Cluster Kind: Date Completed: 12/21/2016 Remarks: Elevrc Desc: Location Source Date: Improvement Location Source: Improvement Location Method: Source Revision Comment: Supplier Comment:				Elevation: 329.609375 Elevrc: Zone: 17 East83: 560389 North83: 4821839 Org CS: UTM83 UTMRC: 4 UTMRC Desc: margin of error : 30 m - 100 m Location Method: wwr	
32	1 of 1	NW/56.7	329.9 / 1.93	176 Woolwich Street Guelph ON N1H 4G3	EHS
Order No: 20190916019 Status: C Report Type: Standard Select Report Report Date: 18-SEP-19 Date Received: 16-SEP-19 Previous Site Name: Lot/Building Size: Additional Info Ordered:				Nearest Intersection: Municipality: Client Prov/State: ON Search Radius (km): .25 X: -80.252588 Y: 43.547948	
33	1 of 1	NW/57.6	329.9 / 1.93	1020892 Ontario Limited(John Hamer-Pres) c/o David Starr, Solicitor 176 Woolwich Street Guelph ON N1H 3V5	OPCB
Year: 1999 Site Number: 30486A016 Name Owner: Additional Site Information:					
--Details--					
Quantity: 11.00 Address Site: Description: Number of Capacitors with High Level PCBs (>1000 ppm)					
34	1 of 1	SSE/65.7	326.0 / -1.98	74 WYNDHAM ST N GUELPH ON	WWIS
Well ID: 7300696 Construction Date: Primary Water Use: Test Hole Sec. Water Use: Monitoring				Data Entry Status: Data Src: Date Received: 12/5/2017 Selected Flag: Yes	

Map Key	Number of Records	Direction/ Distance (m)	Elev/Diff (m)	Site	DB
Final Well Status:	Observation Wells			Abandonment Rec:	
Water Type:				Contractor:	7241
Casing Material:				Form Version:	7
Audit No:	Z270097			Owner:	
Tag:	A199269			Street Name:	74 WYNDHAM ST N
Construction Method:				County:	WELLINGTON
Elevation (m):				Municipality:	GUELPH CITY
Elevation Reliability:				Site Info:	
Depth to Bedrock:				Lot:	
Well Depth:				Concession:	
Overburden/Bedrock:				Concession Name:	
Pump Rate:				Easting NAD83:	
Static Water Level:				Northing NAD83:	
Flowing (Y/N):				Zone:	
Flow Rate:				UTM Reliability:	
Clear/Cloudy:					

PDF URL (Map):

Bore Hole Information

Bore Hole ID:	1006862355	Elevation:	325.686889
DP2BR:		Elevrc:	
Spatial Status:		Zone:	17
Code OB:		East83:	560550.54
Code OB Desc:		North83:	4821669.17
Open Hole:		Org CS:	N27e
Cluster Kind:		UTMRC:	4
Date Completed:	9/12/2017	UTMRC Desc:	margin of error : 30 m - 100 m
Remarks:		Location Method:	wwr
Elevrc Desc:			
Location Source Date:			
Improvement Location Source:			
Improvement Location Method:			
Source Revision Comment:			
Supplier Comment:			

Overburden and Bedrock

Materials Interval

Formation ID:	1007045295
Layer:	3
Color:	6
General Color:	BROWN
Mat1:	28
Most Common Material:	SAND
Mat2:	06
Mat2 Desc:	SILT
Mat3:	77
Mat3 Desc:	LOOSE
Formation Top Depth:	1
Formation End Depth:	23
Formation End Depth UOM:	ft

Overburden and Bedrock

Materials Interval

Formation ID:	1007045293
Layer:	1
Color:	8
General Color:	BLACK
Mat1:	11
Most Common Material:	GRAVEL

Map Key	Number of Records	Direction/ Distance (m)	Elev/Diff (m)	Site	DB
Mat2:					
Mat2 Desc:					
Mat3:					
Mat3 Desc:					
Formation Top Depth:		0			
Formation End Depth:		.5			
Formation End Depth UOM:		ft			
<u>Overburden and Bedrock</u>					
<u>Materials Interval</u>					
Formation ID:		1007045294			
Layer:		2			
Color:		6			
General Color:		BROWN			
Mat1:		28			
Most Common Material:		SAND			
Mat2:		11			
Mat2 Desc:		GRAVEL			
Mat3:		77			
Mat3 Desc:		LOOSE			
Formation Top Depth:		.5			
Formation End Depth:		1			
Formation End Depth UOM:		ft			
<u>Annular Space/Abandonment</u>					
<u>Sealing Record</u>					
Plug ID:		1007045305			
Layer:		3			
Plug From:		12			
Plug To:		23			
Plug Depth UOM:		ft			
<u>Annular Space/Abandonment</u>					
<u>Sealing Record</u>					
Plug ID:		1007045303			
Layer:		1			
Plug From:		0			
Plug To:		0.5			
Plug Depth UOM:		ft			
<u>Annular Space/Abandonment</u>					
<u>Sealing Record</u>					
Plug ID:		1007045304			
Layer:		2			
Plug From:		0.5			
Plug To:		12			
Plug Depth UOM:		ft			
<u>Method of Construction & Well</u>					
<u>Use</u>					
Method Construction ID:		1007045302			
Method Construction Code:		D			
Method Construction:		Direct Push			
Other Method Construction:					

Pipe Information

Map Key	Number of Records	Direction/ Distance (m)	Elev/Diff (m)	Site	DB
---------	-------------------	----------------------------	------------------	------	----

Pipe ID: 1007045292
Casing No: 0
Comment:
Alt Name:

Construction Record - Casing

Casing ID: 1007045298
Layer: 1
Material: 5
Open Hole or Material: PLASTIC
Depth From: 0
Depth To: 13
Casing Diameter: 2.25
Casing Diameter UOM: inch
Casing Depth UOM: ft

Construction Record - Screen

Screen ID: 1007045299
Layer: 1
Slot: 10
Screen Top Depth: 13
Screen End Depth: 23
Screen Material: 5
Screen Depth UOM: ft
Screen Diameter UOM: inch
Screen Diameter: 2.25

Water Details

Water ID: 1007045297
Layer:
Kind Code:
Kind:
Water Found Depth:
Water Found Depth UOM: ft

Hole Diameter

Hole ID: 1007045296
Diameter: 6
Depth From: 0
Depth To: 23
Hole Depth UOM: ft
Hole Diameter UOM: inch

35	1 of 1	SE/66.6	326.0 / -2.00	74 Wyndham St N Guelph ON N1H4E6	EHS
Order No:	20170523079			Nearest Intersection:	
Status:	C			Municipality:	
Report Type:	Standard Report			Client Prov/State:	ON
Report Date:	26-MAY-17			Search Radius (km):	.25
Date Received:	23-MAY-17			X:	-80.250046
Previous Site Name:				Y:	43.545519
Lot/Building Size:					
Additional Info Ordered:	Fire Insur. Maps and/or Site Plans				

Map Key	Number of Records	Direction/ Distance (m)	Elev/Diff (m)	Site	DB
36	1 of 3	NE/70.4	324.9 / -3.09	MATRIX AFFORDABLE HOMES FOR THE DIS. INC 141 WOOLWICH STREET GUELPH CITY ON N1H 8M5	CA
<p>Certificate #: 8-2237-96- Application Year: 96 Issue Date: 3/14/1997 Approval Type: Industrial air Status: Application Type: Client Name: Client Address: Client City: Client Postal Code: Project Description: STANDBY GENERATOR FOR 7-STOREY APT.BLDG. Contaminants: Emission Control:</p>					
36	2 of 3	NE/70.4	324.9 / -3.09	Cool Team Service Corp 141 Woolwich st Guelph ON N1H 8M5	GEN
<p>Generator No: ON3465019 Status: Approval Years: 04 Contam. Facility: MHSW Facility: SIC Code: SIC Description: PO Box No: Country: Choice of Contact: Co Admin: Phone No Admin:</p>					
36	3 of 3	NE/70.4	324.9 / -3.09	unknown - mid rise apt bldg<UNOFFICIAL> 141 Woolwich Street Guelph ON	SPL
<p>Ref No: 8486-8ZANUN Site No: Incident Dt: 21-OCT-12 Year: Incident Cause: Incident Event: Contaminant Code: Contaminant Name: Contaminant Limit 1: Contam Limit Freq 1: Contaminant UN No 1: Environment Impact: Nature of Impact: Receiving Medium: Receiving Env: MOE Response: No Field Response Dt MOE Arvl on Scn: MOE Reported Dt: 21-OCT-12 Dt Document Closed: 29-OCT-12 Incident Reason: Site Name: mid rise apt bldg<UNOFFICIAL> Site County/District: Site Geo Ref Meth: Incident Summary: Fire water: potentially to Speed River; ~ 30 L Contaminant Qty: Discharger Report: Material Group: Health/Env Conseq: Client Type: Sector Type: Agency Involved: Nearest Watercourse: Site Address: 141 Woolwich Street Site District Office: Site Postal Code: Site Region: Site Municipality: Guelph Site Lot: Site Conc: Northing: Easting: Site Geo Ref Accu: Site Map Datum: SAC Action Class: Watercourse Spills Source Type:</p>					

Map Key	Number of Records	Direction/ Distance (m)	Elev/Diff (m)	Site	DB
37	1 of 1	ESE/70.8	326.1 / -1.89	Started @ 85 Wyndham St N, and ended @ 74 Carden St.<UNOFFICIAL> Guelph ON N1H 4E9	SPL
Ref No:	1424-7E6GA2			Discharger Report:	
Site No:				Material Group:	
Incident Dt:				Health/Env Conseq:	
Year:				Client Type:	
Incident Cause:	Pipe Or Hose Leak			Sector Type:	Other Motor Vehicle
Incident Event:				Agency Involved:	
Contaminant Code:	15			Nearest Watercourse:	
Contaminant Name:	HYDRAULIC OIL			Site Address:	
Contaminant Limit 1:				Site District Office:	Guelph
Contam Limit Freq 1:				Site Postal Code:	
Contaminant UN No 1:				Site Region:	
Environment Impact:	Not Anticipated			Site Municipality:	Guelph
Nature of Impact:	Soil Contamination			Site Lot:	
Receiving Medium:				Site Conc:	
Receiving Env:				Northing:	
MOE Response:	No Field Response			Easting:	
Dt MOE Arvl on Scn:				Site Geo Ref Accu:	
MOE Reported Dt:	4/29/2008			Site Map Datum:	
Dt Document Closed:	1/8/2009			SAC Action Class:	Land Spills
Incident Reason:				Source Type:	
Site Name:	Started @ 85 Wyndham St N, and ended @ 74 Carden St.<UNOFFICIAL>				
Site County/District:					
Site Geo Ref Meth:					
Incident Summary:	City of Guelph, 60L hydraulic oil to grnd, cont.				
Contaminant Qty:	60 L				

38	1 of 1	SE/71.9	325.7 / -2.23	74 WYNDHAM ST N GUELPH ON	WWIS
Well ID:	7300699			Data Entry Status:	
Construction Date:				Data Src:	
Primary Water Use:	Test Hole			Date Received:	12/5/2017
Sec. Water Use:	Monitoring			Selected Flag:	Yes
Final Well Status:	Observation Wells			Abandonment Rec:	
Water Type:				Contractor:	7241
Casing Material:				Form Version:	7
Audit No:	Z270121			Owner:	
Tag:	A199476			Street Name:	74 WYNDHAM ST N
Construction Method:				County:	WELLINGTON
Elevation (m):				Municipality:	GUELPH CITY
Elevation Reliability:				Site Info:	
Depth to Bedrock:				Lot:	
Well Depth:				Concession:	
Overburden/Bedrock:				Concession Name:	
Pump Rate:				Easting NAD83:	
Static Water Level:				Northing NAD83:	
Flowing (Y/N):				Zone:	
Flow Rate:				UTM Reliability:	
Clear/Cloudy:					
PDF URL (Map):					
<u>Bore Hole Information</u>					
Bore Hole ID:	1006862364			Elevation:	325.252838
DP2BR:				Elevrc:	
Spatial Status:				Zone:	17
Code OB:				East83:	560609
Code OB Desc:				North83:	4821673

Map Key	Number of Records	Direction/ Distance (m)	Elev/Diff (m)	Site	DB
Open Hole: Cluster Kind: Date Completed: 9/13/2017 Remarks: Elevrc Desc: Location Source Date: Improvement Location Source: Improvement Location Method: Source Revision Comment: Supplier Comment:				Org CS: UTM83 UTMRC: 4 UTMRC Desc: margin of error : 30 m - 100 m Location Method: wwr	
<u>Overburden and Bedrock</u>					
<u>Materials Interval</u>					
Formation ID:		1007045335			
Layer:		2			
Color:		6			
General Color:		BROWN			
Mat1:		28			
Most Common Material:		SAND			
Mat2:		06			
Mat2 Desc:		SILT			
Mat3:		66			
Mat3 Desc:		DENSE			
Formation Top Depth:		2			
Formation End Depth:		10.5			
Formation End Depth UOM:		ft			
<u>Overburden and Bedrock</u>					
<u>Materials Interval</u>					
Formation ID:		1007045334			
Layer:		1			
Color:		2			
General Color:		GREY			
Mat1:		11			
Most Common Material:		GRAVEL			
Mat2:					
Mat2 Desc:					
Mat3:		73			
Mat3 Desc:		HARD			
Formation Top Depth:		0			
Formation End Depth:		2			
Formation End Depth UOM:		ft			
<u>Annular Space/Abandonment</u>					
<u>Sealing Record</u>					
Plug ID:		1007045344			
Layer:		1			
Plug From:		0			
Plug To:		0.5			
Plug Depth UOM:		ft			
<u>Annular Space/Abandonment</u>					
<u>Sealing Record</u>					
Plug ID:		1007045343			
Layer:		1			
Plug From:					
Plug To:					
Plug Depth UOM:		ft			

<i>Map Key</i>	<i>Number of Records</i>	<i>Direction/ Distance (m)</i>	<i>Elev/Diff (m)</i>	<i>Site</i>	<i>DB</i>
<u>Annular Space/Abandonment Sealing Record</u>					
Plug ID:		1007045345			
Layer:		2			
Plug From:		0.5			
Plug To:		4.5			
Plug Depth UOM:		ft			
<u>Annular Space/Abandonment Sealing Record</u>					
Plug ID:		1007045346			
Layer:		3			
Plug From:		4.5			
Plug To:		10.5			
Plug Depth UOM:		ft			
<u>Method of Construction & Well Use</u>					
Method Construction ID:		1007045342			
Method Construction Code:		D			
Method Construction:		Direct Push			
Other Method Construction:					
<u>Pipe Information</u>					
Pipe ID:		1007045333			
Casing No:		0			
Comment:					
Alt Name:					
<u>Construction Record - Casing</u>					
Casing ID:		1007045338			
Layer:		1			
Material:		5			
Open Hole or Material:		PLASTIC			
Depth From:		0			
Depth To:		5.5			
Casing Diameter:		1.25			
Casing Diameter UOM:		inch			
Casing Depth UOM:		ft			
<u>Construction Record - Screen</u>					
Screen ID:		1007045339			
Layer:		1			
Slot:		10			
Screen Top Depth:		5.5			
Screen End Depth:		10.5			
Screen Material:		5			
Screen Depth UOM:		ft			
Screen Diameter UOM:		inch			
Screen Diameter:		1.5			
<u>Water Details</u>					

Map Key	Number of Records	Direction/ Distance (m)	Elev/Diff (m)	Site	DB
<hr/>					
Water ID:		1007045337			
Layer:					
Kind Code:					
Kind:					
Water Found Depth:					
Water Found Depth UOM:		ft			
<u>Hole Diameter</u>					
Hole ID:		1007045336			
Diameter:					
Depth From:					
Depth To:					
Hole Depth UOM:		ft			
Hole Diameter UOM:		inch			
<hr/>					
39	1 of 1	WSW/73.5	328.6 / 0.60	111-113 Norfolk St Guelph ON N1H 4J7	EHS
Order No:	20071025028			Nearest Intersection:	
Status:	C			Municipality:	
Report Type:	CAN - Complete Report			Client Prov/State:	
Report Date:	10/31/2007			Search Radius (km):	0.25
Date Received:	10/25/2007			X:	-80.252509
Previous Site Name:				Y:	43.546188
Lot/Building Size:					
Additional Info Ordered:					
<hr/>					
40	1 of 1	SE/74.4	326.0 / -2.00	74 WYNDHAM ST N Guelph ON	WWIS
Well ID:	7300697			Data Entry Status:	
Construction Date:				Data Src:	
Primary Water Use:	Test Hole			Date Received:	12/5/2017
Sec. Water Use:	Monitoring			Selected Flag:	Yes
Final Well Status:	Observation Wells			Abandonment Rec:	
Water Type:				Contractor:	7241
Casing Material:				Form Version:	7
Audit No:	Z270096			Owner:	
Tag:	A199267			Street Name:	74 WYNDHAM ST N
Construction Method:				County:	WELLINGTON
Elevation (m):				Municipality:	GUELPH CITY
Elevation Reliability:				Site Info:	
Depth to Bedrock:				Lot:	
Well Depth:				Concession:	
Overburden/Bedrock:				Concession Name:	
Pump Rate:				Easting NAD83:	
Static Water Level:				Northing NAD83:	
Flowing (Y/N):				Zone:	
Flow Rate:				UTM Reliability:	
Clear/Cloudy:					
PDF URL (Map):					
<u>Bore Hole Information</u>					
Bore Hole ID:	1006862358			Elevation:	325.393218
DP2BR:				Elevrc:	
Spatial Status:				Zone:	17
Code OB:				East83:	560576.54
Code OB Desc:				North83:	4821660.17
Open Hole:				Org CS:	N27e

Map Key	Number of Records	Direction/ Distance (m)	Elev/Diff (m)	Site	DB
Cluster Kind:				UTMRC:	4
Date Completed:	9/12/2017			UTMRC Desc:	margin of error : 30 m - 100 m
Remarks:				Location Method:	wwr
Elevrc Desc:					
Location Source Date:					
Improvement Location Source:					
Improvement Location Method:					
Source Revision Comment:					
Supplier Comment:					

**Overburden and Bedrock
Materials Interval**

Formation ID: 1007045307
Layer: 1
Color: 8
General Color: BLACK
Mat1: 11
Most Common Material: GRAVEL
Mat2:
Mat2 Desc:
Mat3:
Mat3 Desc:
Formation Top Depth: 0
Formation End Depth: .5
Formation End Depth UOM: ft

**Overburden and Bedrock
Materials Interval**

Formation ID: 1007045309
Layer: 3
Color: 6
General Color: BROWN
Mat1: 28
Most Common Material: SAND
Mat2: 06
Mat2 Desc: SILT
Mat3: 77
Mat3 Desc: LOOSE
Formation Top Depth: 1
Formation End Depth: 23.5
Formation End Depth UOM: ft

**Overburden and Bedrock
Materials Interval**

Formation ID: 1007045308
Layer: 2
Color: 6
General Color: BROWN
Mat1: 28
Most Common Material: SAND
Mat2: 11
Mat2 Desc: GRAVEL
Mat3: 77
Mat3 Desc: LOOSE
Formation Top Depth: .5
Formation End Depth: 1
Formation End Depth UOM: ft

Annular Space/Abandonment

Map Key	Number of Records	Direction/ Distance (m)	Elev/Diff (m)	Site	DB
<u>Sealing Record</u>					
Plug ID:		1007045317			
Layer:		1			
Plug From:		0			
Plug To:		1			
Plug Depth UOM:		ft			
<u>Annular Space/Abandonment</u>					
<u>Sealing Record</u>					
Plug ID:		1007045318			
Layer:		2			
Plug From:		1			
Plug To:		12.5			
Plug Depth UOM:		ft			
<u>Annular Space/Abandonment</u>					
<u>Sealing Record</u>					
Plug ID:		1007045319			
Layer:		3			
Plug From:		12.5			
Plug To:		13.5			
Plug Depth UOM:		ft			
<u>Method of Construction & Well Use</u>					
Method Construction ID:		1007045316			
Method Construction Code:		D			
Method Construction:		Direct Push			
Other Method Construction:					
<u>Pipe Information</u>					
Pipe ID:		1007045306			
Casing No:		0			
Comment:					
Alt Name:					
<u>Construction Record - Casing</u>					
Casing ID:		1007045312			
Layer:		1			
Material:		5			
Open Hole or Material:		PLASTIC			
Depth From:		0			
Depth To:		13.5			
Casing Diameter:		2			
Casing Diameter UOM:		inch			
Casing Depth UOM:		ft			
<u>Construction Record - Screen</u>					
Screen ID:		1007045313			
Layer:		1			
Slot:		10			
Screen Top Depth:		13.5			
Screen End Depth:		23.5			
Screen Material:		5			

Map Key	Number of Records	Direction/ Distance (m)	Elev/Diff (m)	Site	DB
Screen Depth UOM:		ft			
Screen Diameter UOM:		inch			
Screen Diameter:		2.25			
<u>Water Details</u>					
Water ID:		1007045311			
Layer:					
Kind Code:					
Kind:					
Water Found Depth:					
Water Found Depth UOM:		ft			
<u>Hole Diameter</u>					
Hole ID:		1007045310			
Diameter:		6			
Depth From:		0			
Depth To:		23.5			
Hole Depth UOM:		ft			
Hole Diameter UOM:		inch			
41	1 of 1	E/77.5	326.1 / -1.87	97 - 99 Wyndham Street North Guelph ON N1H 4E9	EHS
Order No:		20190426142		Nearest Intersection:	
Status:		C		Municipality:	
Report Type:		Standard Select Report		Client Prov/State: ON	
Report Date:		03-MAY-19		Search Radius (km): .25	
Date Received:		26-APR-19		X: -80.249393	
Previous Site Name:				Y: 43.546623	
Lot/Building Size:					
Additional Info Ordered:					
42	1 of 1	ESE/80.5	326.1 / -1.89	83 Wyndham Street North Guelph ON N1H 4E9	EHS
Order No:		20190702061		Nearest Intersection:	
Status:		C		Municipality:	
Report Type:		Standard Select Report		Client Prov/State: ON	
Report Date:		08-JUL-19		Search Radius (km): .25	
Date Received:		02-JUL-19		X: -80.249191	
Previous Site Name:				Y: 43.546305	
Lot/Building Size:					
Additional Info Ordered:					
43	1 of 1	WSW/80.7	329.8 / 1.84	115 Norfolk St. Guelph ON N1H 4J7	EHS
Order No:		20071025025		Nearest Intersection:	
Status:		C		Municipality:	
Report Type:		CAN - Complete Report		Client Prov/State:	
Report Date:		10/31/2007		Search Radius (km): 0.25	
Date Received:		10/25/2007		X: -80.252617	
Previous Site Name:				Y: 43.5462	
Lot/Building Size:					
Additional Info Ordered:					

Map Key	Number of Records	Direction/ Distance (m)	Elev/Diff (m)	Site	DB
44	1 of 1	E/80.8	326.1 / -1.89	The Corporation of The City of Guelph 89 Wyndham St., for 8-10 blocks Guelph ON	SPL
Ref No:	7183-5YTTE2			Discharger Report:	
Site No:				Material Group:	Oil
Incident Dt:	5/9/2004			Health/Env Conseq:	
Year:				Client Type:	
Incident Cause:	Pipe Or Hose Leak			Sector Type:	Other Motor Vehicle
Incident Event:				Agency Involved:	
Contaminant Code:	15			Nearest Watercourse:	
Contaminant Name:	HYDRAULIC OIL			Site Address:	
Contaminant Limit 1:				Site District Office:	Guelph
Contam Limit Freq 1:				Site Postal Code:	
Contaminant UN No 1:				Site Region:	West Central
Environment Impact:	Possible			Site Municipality:	Guelph
Nature of Impact:	Other Impact(s)			Site Lot:	
Receiving Medium:	Land			Site Conc:	
Receiving Env:				Northing:	
MOE Response:				Easting:	
Dt MOE Arvl on Scn:				Site Geo Ref Accu:	
MOE Reported Dt:	5/9/2004			Site Map Datum:	
Dt Document Closed:				SAC Action Class:	Spills
Incident Reason:	Unknown - Reason not determined			Source Type:	
Site Name:	BUS ROUTE #52, STARTING @89 WYNDHAM ST. FOR 8-10 BLOCKS<UNOFFICIAL>				
Site County/District:					
Site Geo Ref Meth:					
Incident Summary:	Guelph Transit: <25L Hydraulic Oil to Rd				
Contaminant Qty:	25 L				
45	1 of 1	E/81.2	326.1 / -1.84	105 Wyndham St N Guelph ON N1H4E9	EHS
Order No:	20180215007			Nearest Intersection:	
Status:	C			Municipality:	
Report Type:	Standard Report			Client Prov/State:	ON
Report Date:	21-FEB-18			Search Radius (km):	.25
Date Received:	15-FEB-18			X:	-80.249473
Previous Site Name:				Y:	43.546762
Lot/Building Size:					
Additional Info Ordered:	Fire Insur. Maps and/or Site Plans				
46	1 of 1	E/83.3	326.1 / -1.89	83 Wyndham St N Guelph ON N1H4E9	EHS
Order No:	20160329093			Nearest Intersection:	
Status:	C			Municipality:	
Report Type:	Custom Report			Client Prov/State:	ON
Report Date:	04-APR-16			Search Radius (km):	.25
Date Received:	29-MAR-16			X:	-80.249171
Previous Site Name:				Y:	43.546372
Lot/Building Size:					
Additional Info Ordered:					
47	1 of 1	NW/83.4	325.7 / -2.28	169 Woolwich Street Guelph ON N1H 3V4	EHS
Order No:	20080910013			Nearest Intersection:	Cardigan Street
Status:	C			Municipality:	Guelph
Report Type:	Standard Report			Client Prov/State:	ON
Report Date:	9/19/2008			Search Radius (km):	0.25

Map Key	Number of Records	Direction/ Distance (m)	Elev/Diff (m)	Site	DB
Date Received:		9/10/2008		X:	-80.251904
Previous Site Name:				Y:	43.548374
Lot/Building Size:					
Additional Info Ordered:		Fire Insur. Maps and/or Site Plans			
48	1 of 1	E/84.7	326.1 / -1.84	ADknown Inc 111 Wyndham St, Unit 109 Guelph ON N1H 4E9	GEN
Generator No:		ON7884050		PO Box No:	
Status:		Registered		Country: Canada	
Approval Years:		As of Jul 2020		Choice of Contact:	
Contam. Facility:					
MHSW Facility:					
SIC Code:					
SIC Description:					
Detail(s)					
Waste Class:		243 D			
Waste Class Desc:		PCB			
49	1 of 1	ESE/85.0	325.1 / -2.82	Intersection of Wyndham and Quebec Guelph ON	SPL
Ref No:		3155-94PFBB		Discharger Report:	
Site No:				Material Group:	
Incident Dt:		07-FEB-13		Health/Env Conseq:	
Year:				Client Type:	
Incident Cause:		Unknown / N/A		Sector Type: Unknown / N/A	
Incident Event:					
Contaminant Code:		96		Agency Involved:	
Contaminant Name:		BLOOD		Nearest Watercourse: Intersection of Wyndham and Quebec	
Contaminant Limit 1:					
Contam Limit Freq 1:					
Contaminant UN No 1:					
Environment Impact:		Not Anticipated		Site Region:	
Nature of Impact:		Human Health/Safety		Site Municipality: Guelph	
Receiving Medium:					
Receiving Env:					
MOE Response:		No Field Response			
Dt MOE Arvl on Scn:					
MOE Reported Dt:		07-FEB-13		Site Lot:	
Dt Document Closed:		08-FEB-13		Site Conc:	
Incident Reason:		Unknown / N/A		Northing:	
Site Name:		St. George's Square<UNOFFICIAL>			
Site County/District:					
Site Geo Ref Meth:					
Incident Summary:		St. George's Square: 20L blood to ground from unknown source			
Contaminant Qty:		20 L			
50	1 of 1	E/88.0	326.0 / -1.99	91 Wyndham St. N Guelph ON N1H 4E9	SPL
Ref No:		6472-7FJJ38		Discharger Report:	
Site No:					
Incident Dt:					
Year:					
Incident Cause:		Unknown		Sector Type: Other	
Incident Event:					
Contaminant Code:		16		Agency Involved:	
		Nearest Watercourse:			

Map Key	Number of Records	Direction/ Distance (m)	Elev/Diff (m)	Site	DB	
Contaminant Name: Contaminant Limit 1: Contam Limit Freq 1: Contaminant UN No 1: Environment Impact: Nature of Impact: Receiving Medium: Receiving Env: MOE Response: Dt MOE Arvl on Scn: MOE Reported Dt: Dt Document Closed: Incident Reason: Site Name: Site County/District: Site Geo Ref Meth: Incident Summary: Contaminant Qty:	COOKING OIL Not Anticipated No Field Response 6/12/2008 1/16/2009 Unknown - Reason not determined Molly Blooms<UNOFFICIAL> Molly Blooms: 40L Used Cooking Oil to Laneway 50 L			Site Address: Site District Office: Site Postal Code: Site Region: Site Municipality: Site Lot: Site Conc: Northing: Easting: Site Geo Ref Accu: Site Map Datum: SAC Action Class: Source Type:	Guelph Guelph Land Spills	

51	1 of 1	SW/88.6	326.9 / -1.10	Paisley and Norfolk Guelph ON	SPL	
Ref No: Site No: Incident Dt: Year: Incident Cause: Incident Event: Contaminant Code: Contaminant Name: Contaminant Limit 1: Contam Limit Freq 1: Contaminant UN No 1: Environment Impact: Nature of Impact: Receiving Medium: Receiving Env: MOE Response: Dt MOE Arvl on Scn: MOE Reported Dt: Dt Document Closed: Incident Reason: Site Name: Site County/District: Site Geo Ref Meth: Incident Summary: Contaminant Qty:	7311-AMBMKF 5/13/2017 Leak/Break 27 COOLANT N.O.S. none n/a Land 5/13/2017 Equipment Failure Roadway<UNOFFICIAL> County of Wellington Guelph Transit: coolant to road, cleaning 0 other - see incident description			Discharger Report: Material Group: Health/Env Conseq: Client Type: Sector Type: Agency Involved: Nearest Watercourse: Site Address: Site District Office: Site Postal Code: Site Region: Site Municipality: Site Lot: Site Conc: Northing: Easting: Site Geo Ref Accu: Site Map Datum: SAC Action Class: Source Type:	2 - Minor Environment Unknown / N/A Paisley and Norfolk Guelph West Central Guelph 4821536 560502 Motor Vehicle	

52	1 of 1	WNW/89.1	330.7 / 2.71	Allison Tait 82 Yarmouth St Guelph ON N1H4G3	GEN	
Generator No: Status: Approval Years: Contam. Facility: MHSW Facility: SIC Code: SIC Description:	ON5171468 Registered As of Oct 2019			PO Box No: Country: Choice of Contact: Co Admin: Phone No Admin:	Canada	

Detail(s)

Map Key	Number of Records	Direction/ Distance (m)	Elev/Diff (m)	Site	DB
Waste Class:		312 P			
Waste Class Desc:		Pathological wastes			
53	1 of 1	E/89.9	326.1 / -1.84	WICKENS DRY ICE BLASTING INC 111 WYNDHAM STREET NORTH GUELPH ON N1H 4E9	GEN
Generator No:	ON8497277			PO Box No:	
Status:	Registered			Country:	Canada
Approval Years:	As of Oct 2019			Choice of Contact:	
Contam. Facility:				Co Admin:	
MHSW Facility:				Phone No Admin:	
SIC Code:					
SIC Description:					
<u>Detail(s)</u>					
Waste Class:		145 T			
Waste Class Desc:		Wastes from the use of pigments, coatings and paints			
54	1 of 1	NNW/90.1	324.4 / -3.57	Bulldog Signs 22 Cardigan St Guelph ON N1E 3K2	SCT
Established:	1993				
Plant Size (ft²):	2000				
Employment:	2				
<u>--Details--</u>					
Description:	Sign Manufacturing				
SIC/NAICS Code:	339950				
55	1 of 1	NW/93.2	329.6 / 1.64	182 WVANS CRT Guelph ON	WWIS
Well ID:	7107697			Data Entry Status:	
Construction Date:				Data Src:	
Primary Water Use:	Not Used			Date Received:	3/19/2007
Sec. Water Use:				Selected Flag:	Yes
Final Well Status:	Observation Wells			Abandonment Rec:	
Water Type:				Contractor:	7238
Casing Material:				Form Version:	3
Audit No:	Z50602			Owner:	
Tag:	A045334			Street Name:	182 WVANS CRT
Construction Method:				County:	WELLINGTON
Elevation (m):				Municipality:	GUELPH CITY
Elevation Reliability:				Site Info:	
Depth to Bedrock:				Lot:	
Well Depth:				Concession:	
Overburden/Bedrock:				Concession Name:	
Pump Rate:				Easting NAD83:	
Static Water Level:				Northing NAD83:	
Flowing (Y/N):				Zone:	
Flow Rate:				UTM Reliability:	
Clear/Cloudy:					
PDF URL (Map):	https://d2khazk8e83rdv.cloudfront.net/moe_mapping/downloads/2Water/Wells_pdfs/7107107697.pdf				

Bore Hole Information

Map Key	Number of Records	Direction/ Distance (m)	Elev/Diff (m)	Site	DB
Bore Hole ID:	1001647077			Elevation:	330.57788
DP2BR:				Elevrc:	
Spatial Status:				Zone:	17
Code OB:				East83:	560343
Code OB Desc:				North83:	4821953
Open Hole:				Org CS:	UTM83
Cluster Kind:				UTMRC:	3
Date Completed:	3/8/2007			UTMRC Desc:	margin of error : 10 - 30 m
Remarks:				Location Method:	wwr
Elevrc Desc:					
Location Source Date:					
Improvement Location Source:					
Improvement Location Method:					
Source Revision Comment:					
Supplier Comment:					

**Overburden and Bedrock
Materials Interval**

Formation ID:	1001662710
Layer:	2
Color:	6
General Color:	BROWN
Mat1:	06
Most Common Material:	SILT
Mat2:	28
Mat2 Desc:	SAND
Mat3:	11
Mat3 Desc:	GRAVEL
Formation Top Depth:	2
Formation End Depth:	9
Formation End Depth UOM:	m

**Overburden and Bedrock
Materials Interval**

Formation ID:	1001662709
Layer:	1
Color:	6
General Color:	BROWN
Mat1:	06
Most Common Material:	SILT
Mat2:	28
Mat2 Desc:	SAND
Mat3:	01
Mat3 Desc:	FILL
Formation Top Depth:	0
Formation End Depth:	2
Formation End Depth UOM:	m

**Annular Space/Abandonment
Sealing Record**

Plug ID:	1001662712
Layer:	1
Plug From:	0
Plug To:	6
Plug Depth UOM:	m

**Annular Space/Abandonment
Sealing Record**

<i>Map Key</i>	<i>Number of Records</i>	<i>Direction/ Distance (m)</i>	<i>Elev/Diff (m)</i>	<i>Site</i>	<i>DB</i>
Plug ID:		1001662713			
Layer:		2			
Plug From:		6			
Plug To:		9			
Plug Depth UOM:		m			
<u>Method of Construction & Well Use</u>					
Method Construction ID:		1001662718			
Method Construction Code:		B			
Method Construction:		Other Method			
Other Method Construction:		AUGER			
<u>Pipe Information</u>					
Pipe ID:		1001662708			
Casing No:		0			
Comment:					
Alt Name:					
<u>Construction Record - Casing</u>					
Casing ID:		1001662715			
Layer:					
Material:					
Open Hole or Material:					
Depth From:					
Depth To:					
Casing Diameter:					
Casing Diameter UOM:		cm			
Casing Depth UOM:		m			
<u>Construction Record - Screen</u>					
Screen ID:		1001662716			
Layer:		1			
Slot:		10			
Screen Top Depth:		6			
Screen End Depth:		9			
Screen Material:					
Screen Depth UOM:		m			
Screen Diameter UOM:		cm			
Screen Diameter:		5			
<u>Water Details</u>					
Water ID:		1001662714			
Layer:		1			
Kind Code:					
Kind:					
Water Found Depth:		8			
Water Found Depth UOM:		m			
<u>Hole Diameter</u>					
Hole ID:		1001662711			
Diameter:		20			
Depth From:		0			
Depth To:		9			

Map Key	Number of Records	Direction/ Distance (m)	Elev/Diff (m)	Site	DB
Hole Depth UOM:		m			
Hole Diameter UOM:		cm			
56	1 of 1	SE/95.0	325.2 / -2.77	THE PRINTERY 46 CORK ST E UNIT 1 GUELPH ON N1H 2W8	SCT
Established:		1990			
Plant Size (ft²):		1550			
Employment:		5			
--Details--					
Description:		Other Printing			
SIC/NAICS Code:		323119			
Description:		Digital Printing			
SIC/NAICS Code:		323115			
Description:		Quick Printing			
SIC/NAICS Code:		323114			
Description:		COMMERCIAL PRINTING, LITHOGRAPHIC			
SIC/NAICS Code:		2752			
Description:		COMMERCIAL PRINTING, NOT ELSEWHERE CLASSIFIED			
SIC/NAICS Code:		2759			
57	1 of 1	NW/99.0	329.6 / 1.64	182 Woolwich Street Guelph, On. ON N1H 3V6	EHS
Order No:		20120312013		Nearest Intersection:	
Status:		C		Municipality: City of Guelph	
Report Type:		Standard Report		Client Prov/State: ON	
Report Date:		3/16/2012 12:42:41 PM		Search Radius (km): 0.25	
Date Received:		3/12/2012 12:39:58 PM		X: -80.252973	
Previous Site Name:				Y: 43.548218	
Lot/Building Size:					
Additional Info Ordered:					
58	1 of 1	NW/100.9	329.8 / 1.87	SUFFOLD ST Guelph ON	WWIS
Well ID:		7181897			
Construction Date:					
Primary Water Use:		Monitoring and Test Hole			
Sec. Water Use:		0			
Final Well Status:		Observation Wells			
Water Type:					
Casing Material:					
Audit No:		Z142944			
Tag:		A124012			
Construction Method:					
Elevation (m):					
Elevation Reliability:					
Depth to Bedrock:					
Well Depth:					
Overburden/Bedrock:					
Pump Rate:					
Static Water Level:					
Flowing (Y/N):					
Flow Rate:					
Data Entry Status:					
Data Src:					
Date Received:		5/31/2012			
Selected Flag:		Yes			
Abandonment Rec:					
Contractor:		7238			
Form Version:		7			
Owner:					
Street Name:		SUFFOLD ST			
County:		WELLINGTON			
Municipality:		GUELPH CITY			
Site Info:					
Lot:					
Concession:					
Concession Name:					
Easting NAD83:					
Northing NAD83:					
Zone:					
UTM Reliability:					

Map Key	Number of Records	Direction/ Distance (m)	Elev/Diff (m)	Site	DB
---------	-------------------	----------------------------	------------------	------	----

Clear/Cloudy:

PDF URL (Map): https://d2khazk8e83rdv.cloudfront.net/moe_mapping/downloads/2Water/Wells_pdfs/718\7181897.pdf

Bore Hole Information

Bore Hole ID:	1003835674	Elevation:	330.694396
DP2BR:		Elevrc:	
Spatial Status:		Zone:	17
Code OB:		East83:	560335
Code OB Desc:		North83:	4821954
Open Hole:		Org CS:	UTM83
Cluster Kind:		UTMRC:	4
Date Completed:	1/24/2012	UTMRC Desc:	margin of error : 30 m - 100 m
Remarks:		Location Method:	wwr
Elevrc Desc:			
Location Source Date:			
Improvement Location Source:			
Improvement Location Method:			
Source Revision Comment:			
Supplier Comment:			

Overburden and Bedrock

Materials Interval

Formation ID:	1004328241
Layer:	1
Color:	6
General Color:	BROWN
Mat1:	28
Most Common Material:	SAND
Mat2:	11
Mat2 Desc:	GRAVEL
Mat3:	
Mat3 Desc:	
Formation Top Depth:	0
Formation End Depth:	10
Formation End Depth UOM:	ft

Overburden and Bedrock

Materials Interval

Formation ID:	1004328242
Layer:	2
Color:	2
General Color:	GREY
Mat1:	06
Most Common Material:	SILT
Mat2:	
Mat2 Desc:	
Mat3:	85
Mat3 Desc:	SOFT
Formation Top Depth:	10
Formation End Depth:	30
Formation End Depth UOM:	ft

Overburden and Bedrock

Materials Interval

Formation ID:	1004328243
Layer:	3
Color:	6

Map Key	Number of Records	Direction/ Distance (m)	Elev/Diff (m)	Site	DB
General Color:		BROWN			
Mat1:		28			
Most Common Material:		SAND			
Mat2:					
Mat2 Desc:					
Mat3:					
Mat3 Desc:					
Formation Top Depth:		30			
Formation End Depth:		32			
Formation End Depth UOM:		ft			
<u>Annular Space/Abandonment Sealing Record</u>					
Plug ID:		1004328255			
Layer:		3			
Plug From:		11			
Plug To:		5			
Plug Depth UOM:		ft			
<u>Annular Space/Abandonment Sealing Record</u>					
Plug ID:		1004328253			
Layer:		1			
Plug From:		32			
Plug To:		21			
Plug Depth UOM:		ft			
<u>Annular Space/Abandonment Sealing Record</u>					
Plug ID:		1004328254			
Layer:		2			
Plug From:		21			
Plug To:		11			
Plug Depth UOM:		ft			
<u>Annular Space/Abandonment Sealing Record</u>					
Plug ID:		1004328256			
Layer:		4			
Plug From:		5			
Plug To:		0			
Plug Depth UOM:		ft			
<u>Method of Construction & Well Use</u>					
Method Construction ID:		1004328252			
Method Construction Code:		6			
Method Construction:		Boring			
Other Method Construction:					
<u>Pipe Information</u>					
Pipe ID:		1004328240			
Casing No:		0			
Comment:					
Alt Name:					

<i>Map Key</i>	<i>Number of Records</i>	<i>Direction/ Distance (m)</i>	<i>Elev/Diff (m)</i>	<i>Site</i>	<i>DB</i>
<u>Construction Record - Casing</u>					
Casing ID:			1004328246		
Layer:			1		
Material:			5		
Open Hole or Material:			PLASTIC		
Depth From:			0		
Depth To:			22		
Casing Diameter:			2		
Casing Diameter UOM:			inch		
Casing Depth UOM:			ft		
<u>Construction Record - Casing</u>					
Casing ID:			1004328247		
Layer:			2		
Material:			5		
Open Hole or Material:			PLASTIC		
Depth From:			0		
Depth To:			5		
Casing Diameter:			1		
Casing Diameter UOM:			inch		
Casing Depth UOM:			ft		
<u>Construction Record - Screen</u>					
Screen ID:			1004328248		
Layer:			1		
Slot:			.10		
Screen Top Depth:			22		
Screen End Depth:			32		
Screen Material:			5		
Screen Depth UOM:			ft		
Screen Diameter UOM:			inch		
Screen Diameter:			2		
<u>Construction Record - Screen</u>					
Screen ID:			1004328249		
Layer:			2		
Slot:			.10		
Screen Top Depth:			6		
Screen End Depth:			11		
Screen Material:			5		
Screen Depth UOM:			ft		
Screen Diameter UOM:			inch		
Screen Diameter:			1		
<u>Water Details</u>					
Water ID:			1004328245		
Layer:					
Kind Code:					
Kind:					
Water Found Depth:					
Water Found Depth UOM:			ft		
<u>Hole Diameter</u>					
Hole ID:			1004328244		

Map Key	Number of Records	Direction/ Distance (m)	Elev/Diff (m)	Site	DB
Diameter:		8			
Depth From:		0			
Depth To:		32			
Hole Depth UOM:		ft			
Hole Diameter UOM:		inch			
59	1 of 7	ENE/103.7	324.8 / -3.17	WellServe Inc Hlth Care Mngmnt 110 Woolwich Street Guelph ON	GEN
Generator No:	ON8670721			PO Box No:	
Status:				Country:	
Approval Years:	2011			Choice of Contact:	
Contam. Facility:				Co Admin:	
MHSW Facility:				Phone No Admin:	
SIC Code:	621110				
SIC Description:	Offices of Physicians				
<u>Detail(s)</u>					
Waste Class:	261				
Waste Class Desc:	PHARMACEUTICALS				
Waste Class:	312				
Waste Class Desc:	PATHOLOGICAL WASTES				
59	2 of 7	ENE/103.7	324.8 / -3.17	WellServe Inc Hlth Care Mngmnt 110 Woolwich Street Guelph ON	GEN
Generator No:	ON8670721			PO Box No:	
Status:				Country:	
Approval Years:	2012			Choice of Contact:	
Contam. Facility:				Co Admin:	
MHSW Facility:				Phone No Admin:	
SIC Code:	621110				
SIC Description:	Offices of Physicians				
<u>Detail(s)</u>					
Waste Class:	261				
Waste Class Desc:	PHARMACEUTICALS				
Waste Class:	312				
Waste Class Desc:	PATHOLOGICAL WASTES				
59	3 of 7	ENE/103.7	324.8 / -3.17	WellServe Inc Hlth Care Mngmnt 110 Woolwich Street Guelph ON	GEN
Generator No:	ON8670721			PO Box No:	
Status:				Country:	
Approval Years:	2013			Choice of Contact:	
Contam. Facility:				Co Admin:	
MHSW Facility:				Phone No Admin:	
SIC Code:	621110				
SIC Description:	OFFICES OF PHYSICIANS				
<u>Detail(s)</u>					
Waste Class:	312				

Map Key	Number of Records	Direction/ Distance (m)	Elev/Diff (m)	Site	DB
Waste Class Desc:		PATHOLOGICAL WASTES			
Waste Class:		261			
Waste Class Desc:		PHARMACEUTICALS			
59	4 of 7	ENE/103.7	324.8 / -3.17	Wellpoint Health Ltd. 110 Woolwich Street Guelph ON N1H 3V2	GEN
Generator No:	ON8670721			PO Box No:	
Status:				Country:	Canada
Approval Years:	2016			Choice of Contact:	CO_OFFICIAL
Contam. Facility:	No			Co Admin:	Tanja Gavrilov
MHSW Facility:	No			Phone No Admin:	5198373896 Ext.22
SIC Code:	621110				
SIC Description:	OFFICES OF PHYSICIANS				
<u>Detail(s)</u>					
Waste Class:		261			
Waste Class Desc:		PHARMACEUTICALS			
Waste Class:		312			
Waste Class Desc:		PATHOLOGICAL WASTES			
59	5 of 7	ENE/103.7	324.8 / -3.17	Wellpoint Health Ltd. 110 Woolwich Street Guelph ON N1H 3V2	GEN
Generator No:	ON8670721			PO Box No:	
Status:				Country:	Canada
Approval Years:	2015			Choice of Contact:	CO_OFFICIAL
Contam. Facility:	No			Co Admin:	Tanja Gavrilov
MHSW Facility:	No			Phone No Admin:	5198373896 Ext.22
SIC Code:	621110				
SIC Description:	OFFICES OF PHYSICIANS				
<u>Detail(s)</u>					
Waste Class:		261			
Waste Class Desc:		PHARMACEUTICALS			
Waste Class:		312			
Waste Class Desc:		PATHOLOGICAL WASTES			
59	6 of 7	ENE/103.7	324.8 / -3.17	WellServe Inc Hlth Care Mngmnt 110 Woolwich Street Guelph ON N1H 3V2	GEN
Generator No:	ON8670721			PO Box No:	
Status:				Country:	Canada
Approval Years:	2014			Choice of Contact:	CO_ADMIN
Contam. Facility:	No			Co Admin:	Liz Roth
MHSW Facility:	No			Phone No Admin:	519-837-3896 Ext.11
SIC Code:	621110				
SIC Description:	OFFICES OF PHYSICIANS				
<u>Detail(s)</u>					
Waste Class:		261			
Waste Class Desc:		PHARMACEUTICALS			

Map Key	Number of Records	Direction/ Distance (m)	Elev/Diff (m)	Site	DB
Waste Class:		312			
Waste Class Desc:		PATHOLOGICAL WASTES			
59	7 of 7	ENE/103.7	324.8 / -3.17	Wellpoint Health Ltd. Guelph 110 Woolwich Street Guelph ON N1H 3V2	GEN
Generator No:	ON8670721			PO Box No:	
Status:	Registered			Country:	Canada
Approval Years:	As of Jun 2017			Choice of Contact:	
Contam. Facility:				Co Admin:	
MHSW Facility:				Phone No Admin:	
SIC Code:					
SIC Description:					
Detail(s)					
Waste Class:	312 P				
Waste Class Desc:	Pathological wastes				
Waste Class:	261 A				
Waste Class Desc:	Pharmaceuticals				
60	1 of 1	E/107.4	326.0 / -1.99	10 Douglas St Guelph ON	SPL
Ref No:	8358-AGCDGC			Discharger Report:	
Site No:	NA			Material Group:	
Incident Dt:	2016/12/05			Health/Env Conseq:	
Year:				Client Type:	
Incident Cause:				Sector Type:	Unknown / N/A
Incident Event:	Vandalism			Agency Involved:	
Contaminant Code:	12			Nearest Watercourse:	
Contaminant Name:	GASOLINE			Site Address:	10 Douglas St
Contaminant Limit 1:				Site District Office:	
Contam Limit Freq 1:				Site Postal Code:	
Contaminant UN No 1:				Site Region:	
Environment Impact:				Site Municipality:	Guelph
Nature of Impact:				Site Lot:	
Receiving Medium:				Site Conc:	
Receiving Env:	Land			Northing:	
MOE Response:	No			Easting:	
Dt MOE Arvl on Scn:				Site Geo Ref Accu:	
MOE Reported Dt:	2016/12/05			Site Map Datum:	
Dt Document Closed:	2016/12/06			SAC Action Class:	Land Spills
Incident Reason:	Unknown / N/A			Source Type:	
Site Name:	Laneway<UNOFFICIAL>				
Site County/District:					
Site Geo Ref Meth:					
Incident Summary:	Gasoline dumped over parked car				
Contaminant Qty:	25 L				
61	1 of 1	N/108.6	321.9 / -6.04	unknown<UNOFFICIAL> 27 Cardigan Street Guelph ON	SPL
Ref No:	1020-9EMRV9			Discharger Report:	
Site No:				Material Group:	
Incident Dt:	2013/12/22			Health/Env Conseq:	
Year:				Client Type:	
Incident Cause:	Unknown / N/A			Sector Type:	Unknown / N/A

Map Key	Number of Records	Direction/ Distance (m)	Elev/Diff (m)	Site	DB
Incident Event:					
Contaminant Code:	13			Agency Involved:	
Contaminant Name:	DIESEL FUEL			Nearest Watercourse:	
Contaminant Limit 1:				Site Address:	27 Cardigan Street
Contam Limit Freq 1:				Site District Office:	
Contaminant UN No 1:				Site Postal Code:	
Environment Impact:	Confirmed			Site Region:	
Nature of Impact:	Surface Water Pollution			Site Municipality:	Guelph
Receiving Medium:				Site Lot:	
Receiving Env:				Site Conc:	
MOE Response:	No Field Response			Northing:	
Dt MOE Arvl on Scn:				Easting:	
MOE Reported Dt:	2013/12/22			Site Geo Ref Accu:	
Dt Document Closed:	2014/01/07			Site Map Datum:	
				SAC Action Class:	Pollution Incident Reports (PIRs) and "Other" calls
Incident Reason:	Unknown / N/A			Source Type:	
Site Name:	river<UNOFFICIAL>				
Site County/District:					
Site Geo Ref Meth:					
Incident Summary:	Oil slick visible on Speed River				
Contaminant Qty:	100 L				

62	1 of 1	E/109.3	325.0 / -3.00	The Corporation of the City of Guelph 69 Douglas Street, near Wyndam Guelph ON	SPL
Ref No:	1480-6ZZE9B			Discharger Report:	
Site No:				Material Group:	Waste
Incident Dt:				Health/Env Conseq:	
Year:				Client Type:	
Incident Cause:	Discharge Or Bypass To A Watercourse			Sector Type:	Other
Incident Event:				Agency Involved:	
Contaminant Code:	46			Nearest Watercourse:	
Contaminant Name:	FIRE WATER (PARTICULATE CONTAMINANT)			Site Address:	
Contaminant Limit 1:				Site District Office:	
Contam Limit Freq 1:				Site Postal Code:	
Contaminant UN No 1:				Site Region:	
Environment Impact:	Not Anticipated			Site Municipality:	Guelph
Nature of Impact:	Surface Water Pollution			Site Lot:	
Receiving Medium:	Water			Site Conc:	
Receiving Env:				Northing:	
MOE Response:	No Field Response			Easting:	
Dt MOE Arvl on Scn:				Site Geo Ref Accu:	
MOE Reported Dt:	4/6/2007			Site Map Datum:	
Dt Document Closed:	7/6/2007			SAC Action Class:	
Incident Reason:	Fire/Explosion - Resulting from fires/explosions (Not occurrences which cause a fire or explosion)			Source Type:	
Site Name:	Commercial/Residential Building<UNOFFICIAL>				
Site County/District:					
Site Geo Ref Meth:					
Incident Summary:	Commercial/residential fire, firewater runoff to Speed R.				
Contaminant Qty:	unknown unknown				

63	1 of 34	S/109.5	325.8 / -2.17	APPLIED BIOMECHANICS CUSTOM 85 NORFOLK ST SUITE 207 GUELPH ON N1H 4J4	SCT
Established:	0000				
Plant Size (ft²):	0				
Employment:	1				

Map Key	Number of Records	Direction/ Distance (m)	Elev/Diff (m)	Site	DB
--Details--					
Description:		ORTHOPEDIC, PROSTHETIC, AND SURGICAL APPLIANCES AND SUPPLIES			
SIC/NAICS Code:		3842			
63	2 of 34	S/109.5	325.8 / -2.17	APPLIED BIOMECHANICS 85 Norfolk St Suite 207 Guelph ON N1H 4J4	SCT
Established:		1995			
Plant Size (ft²):		1200			
Employment:		1			
--Details--					
Description:		Medical Equipment and Supplies Manufacturing			
SIC/NAICS Code:		339110			
63	3 of 34	S/109.5	325.8 / -2.17	Applied Biomechanics Custom Orthotic Services Inc. 85 Norfolk St Suite 207 Guelph ON N1H 4J4	SCT
Established:		1995			
Plant Size (ft²):		1200			
Employment:		1			
63	4 of 34	S/109.5	325.8 / -2.17	MDS LABORATORIES 85 NORFOLK ST. GUELPH ON N1H 4J4	GEN
Generator No:		ON0116724		PO Box No:	
Status:				Country:	
Approval Years:		86,87,88,89,90		Choice of Contact:	
Contam. Facility:				Co Admin:	
MHSW Facility:				Phone No Admin:	
SIC Code:		8681			
SIC Description:		MEDICAL LABORATORIES			
<u>Detail(s)</u>					
Waste Class:		312			
Waste Class Desc:		PATHOLOGICAL WASTES			
63	5 of 34	S/109.5	325.8 / -2.17	MDS LABORATORIES 25-041 85 NORFOLK ST. GUELPH ON N1H 4J4	GEN
Generator No:		ON0116724		PO Box No:	
Status:				Country:	
Approval Years:		92,93,94,95,96		Choice of Contact:	
Contam. Facility:				Co Admin:	
MHSW Facility:				Phone No Admin:	
SIC Code:		8681			
SIC Description:		MEDICAL LABORATORIES			
<u>Detail(s)</u>					

Map Key	Number of Records	Direction/ Distance (m)	Elev/Diff (m)	Site	DB
Waste Class:		312			
Waste Class Desc:		PATHOLOGICAL WASTES			
63	6 of 34	S/109.5	325.8 / -2.17	MDS LABORATORY SERVICES 85 NORFOLK STREET GUELPH ON N1H 4J4	GEN
Generator No:	ON0116724			PO Box No:	
Status:				Country:	
Approval Years:	97,98,99,00,01			Choice of Contact:	
Contam. Facility:				Co Admin:	
MHSW Facility:				Phone No Admin:	
SIC Code:	8681				
SIC Description:	MEDICAL LABORATORIES				
<u>Detail(s)</u>					
Waste Class:		312			
Waste Class Desc:		PATHOLOGICAL WASTES			
63	7 of 34	S/109.5	325.8 / -2.17	MDS INC. 85 NORFOLK STREET GUELPH ON N1H 4J4	GEN
Generator No:	ON0116724			PO Box No:	
Status:				Country:	
Approval Years:	02			Choice of Contact:	
Contam. Facility:				Co Admin:	
MHSW Facility:				Phone No Admin:	
SIC Code:					
SIC Description:					
<u>Detail(s)</u>					
Waste Class:		312			
Waste Class Desc:		PATHOLOGICAL WASTES			
63	8 of 34	S/109.5	325.8 / -2.17	MDS Laboratory Services, L.P. 85 NORFOLK STREET GUELPH ON	GEN
Generator No:	ON0116724			PO Box No:	
Status:				Country:	
Approval Years:	03,04,05			Choice of Contact:	
Contam. Facility:				Co Admin:	
MHSW Facility:				Phone No Admin:	
SIC Code:	621510				
SIC Description:	Medical & Diagnostic Laboratories				
<u>Detail(s)</u>					
Waste Class:		312			
Waste Class Desc:		PATHOLOGICAL WASTES			
63	9 of 34	S/109.5	325.8 / -2.17	BPC Ontario Labs LP 85 NORFOLK STREET GUELPH ON N1H 4J4	GEN
Generator No:	ON0116724			PO Box No:	

Map Key	Number of Records	Direction/ Distance (m)	Elev/Diff (m)	Site	DB
Status: Approval Years: 06 Contam. Facility: MHSW Facility: SIC Code: 621510 SIC Description: Medical and Diagnostic Laboratories					
Country: Choice of Contact: Co Admin: Phone No Admin:					
Detail(s)					
Waste Class: 312 Waste Class Desc: PATHOLOGICAL WASTES					
63	10 of 34	S/109.5	325.8 / -2.17	LifeLabs LP 85 NORFOLK STREET GUELPH ON N1H 4J4	GEN
Generator No: ON0116724 Status: Approval Years: 07,08 Contam. Facility: MHSW Facility: SIC Code: 621510 SIC Description: Medical and Diagnostic Laboratories					
PO Box No: Country: Choice of Contact: Co Admin: Phone No Admin:					
Detail(s)					
Waste Class: 312 Waste Class Desc: PATHOLOGICAL WASTES					
63	11 of 34	S/109.5	325.8 / -2.17	LifeLabs LP 85 NORFOLK STREET GUELPH ON N1H 4J4	GEN
Generator No: ON0116724 Status: Approval Years: 2009 Contam. Facility: MHSW Facility: SIC Code: 621510 SIC Description: Medical and Diagnostic Laboratories					
PO Box No: Country: Choice of Contact: Co Admin: Phone No Admin:					
Detail(s)					
Waste Class: 312 Waste Class Desc: PATHOLOGICAL WASTES					
63	12 of 34	S/109.5	325.8 / -2.17	LifeLabs LP 85 NORFOLK STREET GUELPH ON N1H 4J4	GEN
Generator No: ON0116724 Status: Approval Years: 2010 Contam. Facility: MHSW Facility: SIC Code: 621510 SIC Description: Medical and Diagnostic Laboratories					
PO Box No: Country: Choice of Contact: Co Admin: Phone No Admin:					
Detail(s)					

Map Key	Number of Records	Direction/ Distance (m)	Elev/Diff (m)	Site	DB
Waste Class:		312			
Waste Class Desc:		PATHOLOGICAL WASTES			
63	13 of 34	S/109.5	325.8 / -2.17	85 Norfolk St Guelph ON N1H4J4	EHS
Order No:	20160212018			Nearest Intersection:	
Status:	C			Municipality:	
Report Type:	Standard Select Report			Client Prov/State:	ON
Report Date:	19-FEB-16			Search Radius (km):	.25
Date Received:	12-FEB-16			X:	-80.251283
Previous Site Name:				Y:	43.54505
Lot/Building Size:					
Additional Info Ordered:					
63	14 of 34	S/109.5	325.8 / -2.17	norfolk family medical 85 Norfolk st suite 305 Guelph ON N1H4J4	GEN
Generator No:	ON5050014			PO Box No:	
Status:				Country:	Canada
Approval Years:	2016			Choice of Contact:	CO_ADMIN
Contam. Facility:	No			Co Admin:	Jayne Cameron
MHSW Facility:	No			Phone No Admin:	519-836-9440 Ext.
SIC Code:	621110				
SIC Description:	OFFICES OF PHYSICIANS				
<u>Detail(s)</u>					
Waste Class:	261				
Waste Class Desc:	PHARMACEUTICALS				
Waste Class:	312				
Waste Class Desc:	PATHOLOGICAL WASTES				
63	15 of 34	S/109.5	325.8 / -2.17	Dr Koorosh Shirkoool 85 Norfolk St Suite 301 Guelph ON N1H4J4	GEN
Generator No:	ON9993638			PO Box No:	
Status:				Country:	Canada
Approval Years:	2016			Choice of Contact:	CO_OFFICIAL
Contam. Facility:	No			Co Admin:	
MHSW Facility:	No			Phone No Admin:	
SIC Code:	621110				
SIC Description:	OFFICES OF PHYSICIANS				
<u>Detail(s)</u>					
Waste Class:	312				
Waste Class Desc:	PATHOLOGICAL WASTES				
63	16 of 34	S/109.5	325.8 / -2.17	Drs. A.J. Northey and W.D.J. Ruddock Medicine 85 Norfolk Street Unit 302 Guelph ON N1H4J4	GEN
Generator No:	ON6594031			PO Box No:	
Status:				Country:	Canada
Approval Years:	2016			Choice of Contact:	CO_OFFICIAL
Contam. Facility:	No			Co Admin:	Jessica Ruddock

Map Key	Number of Records	Direction/ Distance (m)	Elev/Diff (m)	Site	DB
MHSW Facility: SIC Code: SIC Description:	No 621110			Phone No Admin: 5198221871 Ext.	
		OFFICES OF PHYSICIANS			
Detail(s)					
Waste Class: Waste Class Desc:		312 PATHOLOGICAL WASTES			
63	17 of 34	S/109.5	325.8 / -2.17	norfolk family medical 85 Norfolk st suite 305 Guelph ON N1H4J4	GEN
Generator No: Status: Approval Years: Contam. Facility: MHSW Facility: SIC Code: SIC Description:	ON5050014 2015 No No 621110	OFFICES OF PHYSICIANS		PO Box No: Country: Canada Choice of Contact: CO_OFFICIAL Co Admin: Phone No Admin:	
Detail(s)					
Waste Class: Waste Class Desc:		312 PATHOLOGICAL WASTES			
Waste Class: Waste Class Desc:		261 PHARMACEUTICALS			
63	18 of 34	S/109.5	325.8 / -2.17	Dr Ranjit Singh 85 Norfolk St Suite 301 Guelph ON N1H4J4	GEN
Generator No: Status: Approval Years: Contam. Facility: MHSW Facility: SIC Code: SIC Description:	ON9993638 2015 No No 621110	OFFICES OF PHYSICIANS		PO Box No: Country: Canada Choice of Contact: CO_OFFICIAL Co Admin: Elspeth Singh Phone No Admin: 519 8365940 Ext.	
Detail(s)					
Waste Class: Waste Class Desc:		312 PATHOLOGICAL WASTES			
63	19 of 34	S/109.5	325.8 / -2.17	Norfolk Pharmacy and Surgical Supplies 85 Norfolk Street Guelph ON N1H 4J7	GEN
Generator No: Status: Approval Years: Contam. Facility: MHSW Facility: SIC Code: SIC Description:	ON6817122 2015 No No 414510	PHARMACEUTICALS AND PHARMACY SUPPLIES WHOLESALER-DISTRIBUTORS		PO Box No: Country: Canada Choice of Contact: CO_OFFICIAL Co Admin: Brenda Wooly Phone No Admin: 519 837 1821 Ext.	
Detail(s)					

Map Key	Number of Records	Direction/ Distance (m)	Elev/Diff (m)	Site	DB
Waste Class:		261			
Waste Class Desc:		PHARMACEUTICALS			
63	20 of 34	S/109.5	325.8 / -2.17	Norfolk Pharmacy and Surgical Supplies 85 Norfolk Street Unit 300 Guelph ON N1H 4J7	GEN
Generator No:	ON6817122			PO Box No:	
Status:				Country:	Canada
Approval Years:	2016			Choice of Contact:	CO_OFFICIAL
Contam. Facility:	No			Co Admin:	Sultan Asaria
MHSW Facility:	No			Phone No Admin:	5198371821 Ext.
SIC Code:	414510				
SIC Description:	PHARMACEUTICALS AND PHARMACY SUPPLIES WHOLESALER-DISTRIBUTORS				
<u>Detail(s)</u>					
Waste Class:		261			
Waste Class Desc:		PHARMACEUTICALS			
Waste Class:		312			
Waste Class Desc:		PATHOLOGICAL WASTES			
63	21 of 34	S/109.5	325.8 / -2.17	Dr. N. Ruddock Medicine Professional Corporation 85 Norfolk Street Unit 302 Guelph ON N1H4J4	GEN
Generator No:	ON6594031			PO Box No:	
Status:				Country:	Canada
Approval Years:	2015			Choice of Contact:	CO_ADMIN
Contam. Facility:	No			Co Admin:	Jessica Ruddock
MHSW Facility:	No			Phone No Admin:	5198221871 Ext.
SIC Code:	621110				
SIC Description:	OFFICES OF PHYSICIANS				
<u>Detail(s)</u>					
Waste Class:		312			
Waste Class Desc:		PATHOLOGICAL WASTES			
63	22 of 34	S/109.5	325.8 / -2.17	Dr Ranjit Singh 85 Norfolk St Suite 301 Guelph ON N1H4J4	GEN
Generator No:	ON9993638			PO Box No:	
Status:				Country:	Canada
Approval Years:	2014			Choice of Contact:	CO_OFFICIAL
Contam. Facility:	No			Co Admin:	Elsbeth Singh
MHSW Facility:	No			Phone No Admin:	519 8365940 Ext.
SIC Code:	621110				
SIC Description:	OFFICES OF PHYSICIANS				
<u>Detail(s)</u>					
Waste Class:		312			
Waste Class Desc:		PATHOLOGICAL WASTES			
63	23 of 34	S/109.5	325.8 / -2.17	Dr. N. Ruddock Medicine Professional Corporation	GEN

Map Key	Number of Records	Direction/ Distance (m)	Elev/Diff (m)	Site	DB
				85 Norfolk Street Unit 302 Guelph ON N1H4J4	
Generator No:	ON6594031			PO Box No:	
Status:				Country:	Canada
Approval Years:	2014			Choice of Contact:	CO_ADMIN
Contam. Facility:	No			Co Admin:	Jessica Ruddock
MHSW Facility:	No			Phone No Admin:	5198221871 Ext.
SIC Code:	621110				
SIC Description:	OFFICES OF PHYSICIANS				
<u>Detail(s)</u>					
Waste Class:	312				
Waste Class Desc:	PATHOLOGICAL WASTES				
63	24 of 34	S/109.5	325.8 / -2.17	norfolk family medical 85 Norfolk st suite 305 Guelph ON N1H4J4	GEN
Generator No:	ON5050014			PO Box No:	
Status:				Country:	Canada
Approval Years:	2014			Choice of Contact:	CO_OFFICIAL
Contam. Facility:	No			Co Admin:	
MHSW Facility:	No			Phone No Admin:	
SIC Code:	621110				
SIC Description:	OFFICES OF PHYSICIANS				
<u>Detail(s)</u>					
Waste Class:	261				
Waste Class Desc:	PHARMACEUTICALS				
Waste Class:	312				
Waste Class Desc:	PATHOLOGICAL WASTES				
63	25 of 34	S/109.5	325.8 / -2.17	norfolk family medical 85 Norfolk st suite 305 Guelph ON N1H4J4	GEN
Generator No:	ON5050014			PO Box No:	
Status:	Registered			Country:	Canada
Approval Years:	As of Dec 2018			Choice of Contact:	
Contam. Facility:				Co Admin:	
MHSW Facility:				Phone No Admin:	
SIC Code:					
SIC Description:					
<u>Detail(s)</u>					
Waste Class:	261 A				
Waste Class Desc:	Pharmaceuticals				
Waste Class:	312 P				
Waste Class Desc:	Pathological wastes				
63	26 of 34	S/109.5	325.8 / -2.17	Acadia Home Health Care 85 Norfolk Street Unit 303 Guelph ON N1H 4J7	GEN
Generator No:	ON6817122			PO Box No:	

Map Key	Number of Records	Direction/ Distance (m)	Elev/Diff (m)	Site	DB
<p>Status: Registered Approval Years: As of Dec 2018 Contam. Facility: MHSW Facility: SIC Code: SIC Description:</p>					
<p>Country: Canada Choice of Contact: Co Admin: Phone No Admin:</p>					
<u>Detail(s)</u>					
<p>Waste Class: 261 A Waste Class Desc: Pharmaceuticals</p>					
<p>Waste Class: 312 P Waste Class Desc: Pathological wastes</p>					
63	27 of 34	S/109.5	325.8 / -2.17	Dr Koorosh Shirkoool 85 Norfolk St Suite 301 Guelph ON N1H4J4	GEN
<p>Generator No: ON9993638 Status: Registered Approval Years: As of Dec 2018 Contam. Facility: MHSW Facility: SIC Code: SIC Description:</p>					
<p>PO Box No: Country: Canada Choice of Contact: Co Admin: Phone No Admin:</p>					
<u>Detail(s)</u>					
<p>Waste Class: 312 P Waste Class Desc: Pathological wastes</p>					
63	28 of 34	S/109.5	325.8 / -2.17	Drs. A.J. Northey and W.D.J. Ruddock Medicine 85 Norfolk Street Unit 302 Guelph ON N1H4J4	GEN
<p>Generator No: ON6594031 Status: Registered Approval Years: As of Dec 2018 Contam. Facility: MHSW Facility: SIC Code: SIC Description:</p>					
<p>PO Box No: Country: Canada Choice of Contact: Co Admin: Phone No Admin:</p>					
<u>Detail(s)</u>					
<p>Waste Class: 312 P Waste Class Desc: Pathological wastes</p>					
63	29 of 34	S/109.5	325.8 / -2.17	norfolk family medical 85 Norfolk st suite 305 Guelph ON N1H4J4	GEN
<p>Generator No: ON5050014 Status: Registered Approval Years: As of Jul 2020 Contam. Facility: MHSW Facility: SIC Code: SIC Description:</p>					
<p>PO Box No: Country: Canada Choice of Contact: Co Admin: Phone No Admin:</p>					

Map Key	Number of Records	Direction/ Distance (m)	Elev/Diff (m)	Site	DB
<u>Detail(s)</u>					
Waste Class:		312 P			
Waste Class Desc:		Pathological wastes			
Waste Class:		261 A			
Waste Class Desc:		Pharmaceuticals			
63	30 of 34	S/109.5	325.8 / -2.17	Dr Koorosh Shirkoool 85 Norfolk St Suite 301 Guelph ON N1H4J4	GEN
Generator No:		ON9993638		PO Box No:	
Status:		Registered		Country: Canada	
Approval Years:		As of Jul 2020		Choice of Contact:	
Contam. Facility:				Co Admin:	
MHSW Facility:				Phone No Admin:	
SIC Code:					
SIC Description:					
<u>Detail(s)</u>					
Waste Class:		312 P			
Waste Class Desc:		Pathological wastes			
63	31 of 34	S/109.5	325.8 / -2.17	Drs. A.J. Northey and W.D.J. Ruddock Medicine 85 Norfolk Street Unit 302 Guelph ON N1H4J4	GEN
Generator No:		ON6594031		PO Box No:	
Status:		Registered		Country: Canada	
Approval Years:		As of Jul 2020		Choice of Contact:	
Contam. Facility:				Co Admin:	
MHSW Facility:				Phone No Admin:	
SIC Code:					
SIC Description:					
<u>Detail(s)</u>					
Waste Class:		312 P			
Waste Class Desc:		Pathological wastes			
63	32 of 34	S/109.5	325.8 / -2.17	Acadia Home Health Care 85 Norfolk Street Unit 303 Guelph ON N1H 4J7	GEN
Generator No:		ON6817122		PO Box No:	
Status:		Registered		Country: Canada	
Approval Years:		As of Jul 2020		Choice of Contact:	
Contam. Facility:				Co Admin:	
MHSW Facility:				Phone No Admin:	
SIC Code:					
SIC Description:					
<u>Detail(s)</u>					
Waste Class:		261 A			
Waste Class Desc:		Pharmaceuticals			
Waste Class:		312 P			

Map Key	Number of Records	Direction/ Distance (m)	Elev/Diff (m)	Site	DB
Waste Class Desc:		Pathological wastes			
63	33 of 34	S/109.5	325.8 / -2.17	85 Norfolk Street Guelph ON N1H 4J4	EHS
Order No:	20190702057			Nearest Intersection:	
Status:	C			Municipality:	
Report Type:	Standard Select Report			Client Prov/State:	ON
Report Date:	08-JUL-19			Search Radius (km):	.25
Date Received:	02-JUL-19			X:	-80.251283
Previous Site Name:				Y:	43.54505
Lot/Building Size:					
Additional Info Ordered:					
63	34 of 34	S/109.5	325.8 / -2.17	ParaMed Home Health 75032 85 Norfolk St., Suite 202 Guelph ON N1H 4J4	GEN
Generator No:	ON5395422			PO Box No:	
Status:	Registered			Country:	Canada
Approval Years:	As of Jul 2020			Choice of Contact:	
Contam. Facility:				Co Admin:	
MHSW Facility:				Phone No Admin:	
SIC Code:					
SIC Description:					
<u>Detail(s)</u>					
Waste Class:	312 P				
Waste Class Desc:	Pathological wastes				
64	1 of 1	S/110.0	325.9 / -2.05	ON	WWIS
Well ID:	7161097			Data Entry Status:	Yes
Construction Date:				Data Src:	
Primary Water Use:				Date Received:	3/29/2011
Sec. Water Use:				Selected Flag:	Yes
Final Well Status:				Abandonment Rec:	
Water Type:				Contractor:	7282
Casing Material:				Form Version:	5
Audit No:	M08837			Owner:	
Tag:	A108417			Street Name:	
Construction Method:				County:	WELLINGTON
Elevation (m):				Municipality:	GUELPH CITY
Elevation Reliability:				Site Info:	
Depth to Bedrock:				Lot:	
Well Depth:				Concession:	
Overburden/Bedrock:				Concession Name:	
Pump Rate:				Easting NAD83:	
Static Water Level:				Northing NAD83:	
Flowing (Y/N):				Zone:	
Flow Rate:				UTM Reliability:	
Clear/Cloudy:					
PDF URL (Map):	https://d2khazk8e83rdv.cloudfront.net/moe_mapping/downloads/2Water/Wells_pdfs/7167161097.pdf				
<u>Bore Hole Information</u>					
Bore Hole ID:	1003492239			Elevation:	326.70465
DP2BR:				Elevrc:	

Map Key	Number of Records	Direction/ Distance (m)	Elev/Diff (m)	Site	DB
Spatial Status: Code OB: Code OB Desc: Open Hole: Cluster Kind: Date Completed: 2/10/2011 Remarks: Elevrc Desc: Location Source Date: Improvement Location Source: Improvement Location Method: Source Revision Comment: Supplier Comment:				Zone: 17 East83: 560501 North83: 4821620 Org CS: UTM83 UTMRC: 3 UTMRC Desc: margin of error : 10 - 30 m Location Method: wwr	

65	1 of 1	E/111.6	325.0 / -3.00	ID MAGAZINE 69 WYNDHAM ST N GUELPH ON N1H 4E7	SCT
Established: 1991 Plant Size (ft²): 0 Employment: 10					
--Details--					
Description:		PERIODICALS: PUBLISHING, OR PUBLISHING & PRINTING			
SIC/NAICS Code:		2721			

66	1 of 1	NNE/113.1	318.4 / -9.60	ON	BORE
Borehole ID: 851633 OGF ID: 215574320 Status: Decommissioned Type: Borehole Use: Geotechnical/Geological Investigation Completion Date: 07-NOV-1962 Static Water Level: Primary Water Use: Sec. Water Use: Total Depth m: 3.7 Depth Ref: Ground Surface Depth Elev: Drill Method: Diamond Drill Orig Ground Elev m: 320 Elev Reliabil Note: DEM Ground Elev m: 320 Concession: Location D: Eramosa Rd. (Highway 24), Speed River, Guelph. Survey D: Comments:		Inclin FLG: No SP Status: Initial Entry Surv Elev: No Piezometer: No Primary Name: Municipality: Lot: Township: Latitude DD: 43.548503 Longitude DD: -80.250381 UTM Zone: 17 Easting: 560554 Northing: 4822001 Location Accuracy: Accuracy: Within 10 metres			

<u>Borehole Geology Stratum</u>					
Geology Stratum ID: 220428034 Top Depth: 0 Bottom Depth: 3.7 Material Color: Material 1: Fill Material 2: Sand Material 3: Gravel Material 4: Silt Gsc Material Description: Stratum Description: Silty fill- loose, some sand and gravel sizes, cinders, pockets of organic material.		Mat Consistency: Loose Material Moisture: Material Texture: Non Geo Mat Type: Geologic Formation: Geologic Group: Geologic Period: Depositional Gen: fill			

Map Key	Number of Records	Direction/ Distance (m)	Elev/Diff (m)	Site	DB
67	1 of 1	NNE/114.0	318.4 / -9.60	ON	BORE
Borehole ID:	851632			Inclin FLG:	No
OGF ID:	215574319			SP Status:	Initial Entry
Status:	Decommissioned			Surv Elev:	No
Type:	Borehole			Piezometer:	No
Use:	Geotechnical/Geological Investigation			Primary Name:	
Completion Date:	07-NOV-1962			Municipality:	
Static Water Level:				Lot:	
Primary Water Use:				Township:	
Sec. Water Use:				Latitude DD:	43.548531
Total Depth m:	3.9			Longitude DD:	-80.250443
Depth Ref:	Ground Surface			UTM Zone:	17
Depth Elev:				Easting:	560549
Drill Method:	Diamond Drill			Northing:	4822004
Orig Ground Elev m:	320			Location Accuracy:	
Elev Reliabil Note:				Accuracy:	Within 10 metres
DEM Ground Elev m:	320				
Concession:					
Location D:	Eramosa Rd. (Highway 24), Speed River, Guelph.				
Survey D:					
Comments:					
<u>Borehole Geology Stratum</u>					
Geology Stratum ID:	220428033			Mat Consistency:	Loose
Top Depth:	0			Material Moisture:	
Bottom Depth:	3.9			Material Texture:	
Material Color:				Non Geo Mat Type:	
Material 1:	Fill			Geologic Formation:	
Material 2:	Sand			Geologic Group:	
Material 3:	Gravel			Geologic Period:	
Material 4:	Silt			Depositional Gen:	
Gsc Material Description:					
Stratum Description:	Silty fill, loose, some sand and gravel sizes, cinders, pockets of organic material.				
68	1 of 1	E/116.0	326.0 / -1.95	Guelph Royal Dental 18 Douglas Street Guelph ON N1H 2S9	GEN
Generator No:	ON7734421			PO Box No:	
Status:	Registered			Country:	Canada
Approval Years:	As of Jul 2020			Choice of Contact:	
Contam. Facility:				Co Admin:	
MHSW Facility:				Phone No Admin:	
SIC Code:					
SIC Description:					
<u>Detail(s)</u>					
Waste Class:	312 P				
Waste Class Desc:	Pathological wastes				
69	1 of 3	E/116.5	326.0 / -1.95	Douglas Street Studios 5 Douglas Street Guelph ON N1H 2S8	GEN
Generator No:	ON2089974			PO Box No:	
Status:				Country:	
Approval Years:	02,03,04			Choice of Contact:	

Map Key	Number of Records	Direction/ Distance (m)	Elev/Diff (m)	Site	DB
Contam. Facility: MHSW Facility: SIC Code: SIC Description:				Co Admin: Phone No Admin:	
<u>Detail(s)</u>					
Waste Class: Waste Class Desc:		264 PHOTOPROCESSING WASTES			
69	2 of 3	E/116.5	326.0 / -1.95	Barking Dog Studios Inc. 5 Douglas St Guelph ON N1H 2S8	SCT
Established: Plant Size (ft²): Employment:		1996 10			
--Details--					
Description: SIC/NAICS Code:		Software Publishers 511210			
Description: SIC/NAICS Code:		Computer Systems Design and Related Services 541510			
69	3 of 3	E/116.5	326.0 / -1.95	5 Douglas St Guelph ON N1H2S8	EHS
Order No: Status: Report Type: Report Date: Date Received: Previous Site Name: Lot/Building Size: Additional Info Ordered:		20140813002 C Custom Report 18-AUG-14 13-AUG-14		Nearest Intersection: Municipality: Client Prov/State: Search Radius (km): X: Y:	ON .25 -80.248817 43.546565
70	1 of 8	SSE/117.9	325.4 / -2.60	BOUCHER & JONES FUELS PETRO-CANADA WHOLESALE MARKETER 20 CORK ST E GUELPH ON N1H 2W8	RST
Headcode: Headcode Desc: Phone: List Name: Description:		924800 Oils-Fuel 5197636053			
70	2 of 8	SSE/117.9	325.4 / -2.60	BELL CANADA 20 CORK ST. (BASEMENT) GUELPH ON N1H 2W8	GEN
Generator No: Status: Approval Years: Contam. Facility: MHSW Facility: SIC Code:		ON0473615 90 4821		PO Box No: Country: Choice of Contact: Co Admin: Phone No Admin:	

Map Key	Number of Records	Direction/ Distance (m)	Elev/Diff (m)	Site	DB
SIC Description:		TELECOMMUN. CARRRIER			
70	3 of 8	SSE/117.9	325.4 / -2.60	BELL CANADA 05-374 20 CORK ST. (BASEMENT) GUELPH ON N1H 2W8	GEN
Generator No:	ON0473615			PO Box No:	
Status:				Country:	
Approval Years:	92,93,94,95,96,97,98			Choice of Contact:	
Contam. Facility:				Co Admin:	
MHSW Facility:				Phone No Admin:	
SIC Code:	4821				
SIC Description:	TELECOMMUN. CARRRIER				
<u>Detail(s)</u>					
Waste Class:	243				
Waste Class Desc:	PCB'S				
70	4 of 8	SSE/117.9	325.4 / -2.60	BELL CANADA 20 CORK STREET BASEMENT LOCKED ROOM GUELPH ON N1H 2W8	GEN
Generator No:	ON0473615			PO Box No:	
Status:				Country:	
Approval Years:	99,00,01			Choice of Contact:	
Contam. Facility:				Co Admin:	
MHSW Facility:				Phone No Admin:	
SIC Code:	4821				
SIC Description:	TELECOMMUN. CARRRIERS				
<u>Detail(s)</u>					
Waste Class:	243				
Waste Class Desc:	PCB'S				
70	5 of 8	SSE/117.9	325.4 / -2.60	Bell Canada Cork St 20, Guelph ON GUELPH ON	DTNK
<u>Delisted Commercial Fuel Oil Tanks</u>					
Licence No:				Facility Type:	
Registration No:	200204-1660			Letter Sent:	
Posse File No:				Corrosion Protection:	
Posse Reg No:				Fuel Type:	
Instance No:				Province:	
Status Name:				Nbr:	
Tank Type:				Instance Type:	
Tank Size:	5072 L			Original Source:	CFOT
Tank Material:	Fiberglass reinforced plastic			Record Date:	Up to Apr 2013
Tk Age (as of 05/1992):	6 yrs				
Tank Address:	Cork St 20, Guelph ON				
Distributor:	Esso				
Contact Name:	c/o Alain Naud				
Contact Address:	3685 Aylmer - Bureau 200				
Contact Address2:					
Contact Suite:					
Contact City:	Montreal				

Map Key	Number of Records	Direction/ Distance (m)	Elev/Diff (m)	Site	DB
Contact Prov:		QC			
Contact Postal:		H2X 2C5			
Comments:					
70	6 of 8	SSE/117.9	325.4 / -2.60	BELL CANADA 20 CORK ST E GUELPH ON N1H 2W8	NPCB
Company Code:		O3119			
Industry:		TELEPHONE/TELECOMMUNICATION			
Site Status:		DELETED FEDERAL SITES			
Transaction Date:		1/17/1996			
Inspection Date:		10/13/1994			
70	7 of 8	SSE/117.9	325.4 / -2.60	Bell Canada 20 Cork Street Guelph ON	GEN
Generator No:		ON6053435		PO Box No:	
Status:				Country:	
Approval Years:		2010		Choice of Contact:	
Contam. Facility:				Co Admin:	
MHSW Facility:				Phone No Admin:	
SIC Code:		517110, 517210, 517510			
SIC Description:		Wired Telecommunications Carriers, Wireless Telecommunications Carriers (except Satellite), Cable and Other Program Distribution			
Detail(s)					
Waste Class:		252			
Waste Class Desc:		WASTE OILS & LUBRICANTS			
Waste Class:		221			
Waste Class Desc:		LIGHT FUELS			
70	8 of 8	SSE/117.9	325.4 / -2.60	Bell Canada<UNOFFICIAL> 20 Cork Street Guelph ON	SPL
Ref No:		4742-9BHNC2		Discharger Report:	
Site No:				Material Group:	
Incident Dt:		2013/09/13		Health/Env Conseq:	
Year:				Client Type:	
Incident Cause:		Leak/Break		Sector Type: Structure	
Incident Event:				Agency Involved:	
Contaminant Code:		38		Nearest Watercourse:	
Contaminant Name:		FREON R-134A (CFC)		Site Address: 20 Cork Street	
Contaminant Limit 1:				Site District Office:	
Contam Limit Freq 1:				Site Postal Code:	
Contaminant UN No 1:				Site Region:	
Environment Impact:		Confirmed		Site Municipality: Guelph	
Nature of Impact:		Air Pollution		Site Lot:	
Receiving Medium:				Site Conc:	
Receiving Env:				Northing:	
MOE Response:		No Field Response		Easting:	
Dt MOE Arvl on Scn:				Site Geo Ref Accu:	
MOE Reported Dt:		2013/09/13		Site Map Datum:	
Dt Document Closed:		2013/09/16		SAC Action Class: Air Spills - Gases and Vapours	
Incident Reason:		Equipment Failure		Source Type:	
Site Name:		20 Cork Street<UNOFFICIAL>			
Site County/District:					
Site Geo Ref Meth:					

Map Key	Number of Records	Direction/ Distance (m)	Elev/Diff (m)	Site	DB
---------	-------------------	----------------------------	------------------	------	----

Incident Summary: Bell Canada: 136.1 kg R-134A spilled to air
Contaminant Qty: 136.1 kg

71	1 of 2	SSE/119.5	325.4 / -2.60	BELL CANADA 20 CORK ST E GUELPH N1H 2W8 ON CA ON	CFOT
--------------------	--------	-----------	---------------	--	------

Licence No:		Item Description:	Fuel Oil Tank
Registration No:		Instance Type:	FS Fuel Oil Tank
Posse File No:		Facility Type:	FS Fuel Oil Tank
Posse Reg No:		Fuel Type:	Fuel Oil
Status Name:		Distributor:	
Tank Type:	Single Wall UST	Letter Sent:	
Tank Size:	5072	Comments:	
Tank Material:	Fiberglass (FRP)	Corrosion Protect:	Fiberglass
Instance No:	61745630	Province:	
Inst Creation Date:	3/3/2009	Nbr:	
Inst Install Date:	3/3/2009	Context:	FS Fuel Oil Tank
Item:	FS FUEL OIL TANK		
Tank Age (as of 05/1992):			
Device Installed Location:	20 CORK ST E GUELPH N1H 2W8 ON CA		
Description:	NULL		
Contact Name:			
Contact Address:			
Contact Address2:			
Contact Suite:			
Contact City:			
Contact Prov:			
Contact Postal:			

71	2 of 2	SSE/119.5	325.4 / -2.60	BELL CANADA 20 CORK ST E GUELPH N1H 2W8 ON CA ON	FST
--------------------	--------	-----------	---------------	--	-----

Instance No:	61745630	Manufacturer:	NULL
Status:	Active	Serial No:	NULL
Cont Name:		Ulc Standard:	NULL
Instance Type:		Quantity:	1
Item:		Unit of Measure:	EA
Item Description:	Fuel Oil Tank	Fuel Type:	
Tank Type:	Single Wall UST	Fuel Type2:	
Install Date:	3/3/2009	Fuel Type3:	
Install Year:	1996	Piping Steel:	
Years in Service:	2.1	Piping Galvanized:	
Model:	NULL	Tanks Single Wall St:	
Description:	NULL	Piping Underground:	
Capacity:	5072	Num Underground:	
Tank Material:	Fiberglass (FRP)	Panam Related:	NULL
Corrosion Protect:	Fiberglass	Panam Venue:	NULL
Overfill Protect:			
Facility Type:	FS FUEL OIL TANK		
Parent Facility Type:			
Facility Location:	20 CORK ST E GUELPH N1H 2W8 ON CA		
Device Installed Location:			

72	1 of 1	NW/119.7	329.8 / 1.87	22 SUFFOLK STREET EAST ROAD WAY IN FRONT Guelph ON	WWIS
--------------------	--------	----------	--------------	--	------

Well ID:	7175620	Data Entry Status:	
Construction Date:		Data Src:	

Map Key	Number of Records	Direction/ Distance (m)	Elev/Diff (m)	Site	DB
Primary Water Use:	Monitoring			Date Received:	1/26/2012
Sec. Water Use:				Selected Flag:	Yes
Final Well Status:	Observation Wells			Abandonment Rec:	
Water Type:				Contractor:	7238
Casing Material:				Form Version:	7
Audit No:	Z142977			Owner:	
Tag:	A126019			Street Name:	22 SUFFOLK STREET EAST ROAD WAY IN FRONT
Construction Method:				County:	WELLINGTON
Elevation (m):				Municipality:	GUELPH CITY
Elevation Reliability:				Site Info:	
Depth to Bedrock:				Lot:	
Well Depth:				Concession:	
Overburden/Bedrock:				Concession Name:	
Pump Rate:				Easting NAD83:	
Static Water Level:				Northing NAD83:	
Flowing (Y/N):				Zone:	
Flow Rate:				UTM Reliability:	
Clear/Cloudy:					

PDF URL (Map): https://d2khazk8e83rdv.cloudfront.net/moe_mapping/downloads/2Water/Wells_pdfs/717\7175620.pdf

Bore Hole Information

Bore Hole ID:	1003637288	Elevation:	330.894592
DP2BR:		Elevrc:	
Spatial Status:		Zone:	17
Code OB:		East83:	560318
Code OB Desc:		North83:	4821962
Open Hole:		Org CS:	UTM83
Cluster Kind:		UTMRC:	4
Date Completed:	1/16/2012	UTMRC Desc:	margin of error : 30 m - 100 m
Remarks:		Location Method:	wwr
Elevrc Desc:			
Location Source Date:			
Improvement Location Source:			
Improvement Location Method:			
Source Revision Comment:			
Supplier Comment:			

**Overburden and Bedrock
Materials Interval**

Formation ID:	1004147964
Layer:	2
Color:	2
General Color:	GREY
Mat1:	34
Most Common Material:	TILL
Mat2:	06
Mat2 Desc:	SILT
Mat3:	66
Mat3 Desc:	DENSE
Formation Top Depth:	10
Formation End Depth:	28.75
Formation End Depth UOM:	ft

**Overburden and Bedrock
Materials Interval**

Formation ID:	1004147963
Layer:	1
Color:	6

Map Key	Number of Records	Direction/ Distance (m)	Elev/Diff (m)	Site	DB
General Color:		BROWN			
Mat1:		28			
Most Common Material:		SAND			
Mat2:					
Mat2 Desc:					
Mat3:		77			
Mat3 Desc:		LOOSE			
Formation Top Depth:		0			
Formation End Depth:		10			
Formation End Depth UOM:		ft			
<u>Annular Space/Abandonment Sealing Record</u>					
Plug ID:		1004147971			
Layer:		1			
Plug From:		0			
Plug To:		17.75			
Plug Depth UOM:		ft			
<u>Method of Construction & Well Use</u>					
Method Construction ID:		1004147970			
Method Construction Code:		6			
Method Construction:		Boring			
Other Method Construction:					
<u>Pipe Information</u>					
Pipe ID:		1004147962			
Casing No:		0			
Comment:					
Alt Name:					
<u>Construction Record - Casing</u>					
Casing ID:		1004147967			
Layer:		1			
Material:		5			
Open Hole or Material:		PLASTIC			
Depth From:		0			
Depth To:		19.3			
Casing Diameter:		2			
Casing Diameter UOM:		inch			
Casing Depth UOM:		ft			
<u>Construction Record - Screen</u>					
Screen ID:		1004147968			
Layer:		1			
Slot:		10			
Screen Top Depth:		19.75			
Screen End Depth:		29.75			
Screen Material:		5			
Screen Depth UOM:		ft			
Screen Diameter UOM:		inch			
Screen Diameter:		2			
<u>Water Details</u>					

Map Key	Number of Records	Direction/ Distance (m)	Elev/Diff (m)	Site	DB
<hr/>					
Water ID:		1004147966			
Layer:					
Kind Code:					
Kind:					
Water Found Depth:					
Water Found Depth UOM:		ft			
<u>Hole Diameter</u>					
Hole ID:		1004147965			
Diameter:		8			
Depth From:		0			
Depth To:		29.75			
Hole Depth UOM:		ft			
Hole Diameter UOM:		inch			
<hr/>					
<u>73</u>	1 of 1	SSW/119.7	326.5 / -1.44	Traynor's Transport<UNOFFICIAL> Intersection of Norfolk St. and Commercial St. Guelph ON	SPL
Ref No:	5728-6DMJ4W			Discharger Report:	2
Site No:				Material Group:	Oil
Incident Dt:	6/23/2005			Health/Env Conseq:	
Year:				Client Type:	
Incident Cause:				Sector Type:	
Incident Event:				Agency Involved:	
Contaminant Code:				Nearest Watercourse:	
Contaminant Name:	ENGINE OIL			Site Address:	
Contaminant Limit 1:				Site District Office:	Guelph
Contam Limit Freq 1:				Site Postal Code:	
Contaminant UN No 1:				Site Region:	
Environment Impact:	Possible			Site Municipality:	Guelph
Nature of Impact:				Site Lot:	
Receiving Medium:	Land			Site Conc:	
Receiving Env:				Northing:	
MOE Response:				Easting:	
Dt MOE Arvl on Scn:				Site Geo Ref Accu:	
MOE Reported Dt:	6/23/2005			Site Map Datum:	
Dt Document Closed:				SAC Action Class:	Spills to Highways (usually highway accidents)
Incident Reason:	Equipment Failure			Source Type:	
Site Name:	Road Intersection in Guelph<UNOFFICIAL>				
Site County/District:					
Site Geo Ref Meth:					
Incident Summary:	Guelph: 30 L spill of motor oil to road.				
Contaminant Qty:	30 L				
<hr/>					
<u>74</u>	1 of 1	NNW/120.6	323.3 / -4.68	GECKOS INTERNATIONAL INC. 28 CARDIGAN ST GUELPH ON N1H 3Z4	SCT
Established:	1994				
Plant Size (ft²):	3000				
Employment:	2				
--Details--					
Description:	MEN'S & BOYS' CLOTHING, N.E.C.				
SIC/NAICS Code:	2329				
Description:	WOMEN'S, MISSES', & JUNIORS' OUTERWEAR, N.E.C.				
SIC/NAICS Code:	2339				
Description:	PIECE GOODS, NOTIONS, & OTHER DRY GOODS				

Map Key	Number of Records	Direction/ Distance (m)	Elev/Diff (m)	Site	DB
SIC/NAICS Code:		5131			
75	1 of 1	ENE/122.0	324.8 / -3.22	106 Woolwich St Guelph ON N1H3V2	EHS
Order No:	20160819054		Nearest Intersection:		
Status:	C		Municipality: Guelph, ON		
Report Type:	Standard Report		Client Prov/State: ON		
Report Date:	25-AUG-16		Search Radius (km): .25		
Date Received:	19-AUG-16		X: -80.249477		
Previous Site Name:			Y: 43.54751		
Lot/Building Size:					
Additional Info Ordered:	Aerial Photos				
76	1 of 2	WSW/122.9	328.1 / 0.12	Thyssenkrupp Elevator (Canada) Ltd. 100 Norfolk St. Guelph ON N1H 4J6	GEN
Generator No:	ON9880975		PO Box No:		
Status:			Country: Canada		
Approval Years:	2014		Choice of Contact: CO_ADMIN		
Contam. Facility:	No		Co Admin: Martha Grunwald		
MHSW Facility:	No		Phone No Admin: 905-3851785 Ext.		
SIC Code:	519121				
SIC Description:	LIBRARIES				
Detail(s)					
Waste Class:	251				
Waste Class Desc:	OIL SKIMMINGS & SLUDGES				
76	2 of 2	WSW/122.9	328.1 / 0.12	Guelph Public Library 100 Norfolk Street Guelph ON N1H 4J6	GEN
Generator No:	ON2655993		PO Box No:		
Status:	Registered		Country: Canada		
Approval Years:	As of Oct 2019		Choice of Contact:		
Contam. Facility:			Co Admin:		
MHSW Facility:			Phone No Admin:		
SIC Code:					
SIC Description:					
Detail(s)					
Waste Class:	252 L				
Waste Class Desc:	Waste crankcase oils and lubricants				
Waste Class:	148 C				
Waste Class Desc:	Misc. wastes and inorganic chemicals				
Waste Class:	122 C				
Waste Class Desc:	Alkaline slutions - containing other metals and non-metals (not cyanide)				
77	1 of 1	SE/127.3	325.5 / -2.51	74 WYNDHAM ST N Guelph ON	WWIS
Well ID:	7300698		Data Entry Status:		
Construction Date:			Data Src:		

Map Key	Number of Records	Direction/ Distance (m)	Elev/Diff (m)	Site	DB
Primary Water Use:	Test Hole			Date Received:	12/5/2017
Sec. Water Use:	Monitoring			Selected Flag:	Yes
Final Well Status:	Observation Wells			Abandonment Rec:	
Water Type:				Contractor:	7241
Casing Material:				Form Version:	7
Audit No:	Z270120			Owner:	
Tag:	A199475			Street Name:	74 WYNDHAM ST N
Construction Method:				County:	WELLINGTON
Elevation (m):				Municipality:	GUELPH CITY
Elevation Reliability:				Site Info:	
Depth to Bedrock:				Lot:	
Well Depth:				Concession:	
Overburden/Bedrock:				Concession Name:	
Pump Rate:				Easting NAD83:	
Static Water Level:				Northing NAD83:	
Flowing (Y/N):				Zone:	
Flow Rate:				UTM Reliability:	
Clear/Cloudy:					
PDF URL (Map):					

Bore Hole Information

Bore Hole ID:	1006862361	Elevation:	325.017364
DP2BR:		Elevrc:	17
Spatial Status:		Zone:	67
Code OB:		East83:	560603
Code OB Desc:		North83:	4821612
Open Hole:		Org CS:	UTM83
Cluster Kind:		UTMRC:	4
Date Completed:	9/13/2017	UTMRC Desc:	margin of error : 30 m - 100 m
Remarks:		Location Method:	wwr
Elevrc Desc:			
Location Source Date:			
Improvement Location Source:			
Improvement Location Method:			
Source Revision Comment:			
Supplier Comment:			

Overburden and Bedrock

Materials Interval

Formation ID:	1007045322
Layer:	2
Color:	6
General Color:	BROWN
Mat1:	28
Most Common Material:	SAND
Mat2:	06
Mat2 Desc:	SILT
Mat3:	66
Mat3 Desc:	DENSE
Formation Top Depth:	2
Formation End Depth:	6.5
Formation End Depth UOM:	ft

Overburden and Bedrock

Materials Interval

Formation ID:	1007045321
Layer:	1
Color:	2
General Color:	GREY

Map Key	Number of Records	Direction/ Distance (m)	Elev/Diff (m)	Site	DB
Mat1:		11			
Most Common Material:		GRAVEL			
Mat2:					
Mat2 Desc:					
Mat3:		73			
Mat3 Desc:		HARD			
Formation Top Depth:		0			
Formation End Depth:		2			
Formation End Depth UOM:		ft			
<u>Annular Space/Abandonment Sealing Record</u>					
Plug ID:		1007045332			
Layer:		3			
Plug From:		1			
Plug To:		6.5			
Plug Depth UOM:		ft			
<u>Annular Space/Abandonment Sealing Record</u>					
Plug ID:		1007045331			
Layer:		2			
Plug From:		0.5			
Plug To:		1			
Plug Depth UOM:		ft			
<u>Annular Space/Abandonment Sealing Record</u>					
Plug ID:		1007045330			
Layer:		1			
Plug From:		0			
Plug To:		0.5			
Plug Depth UOM:		ft			
<u>Method of Construction & Well Use</u>					
Method Construction ID:		1007045329			
Method Construction Code:		D			
Method Construction:		Direct Push			
Other Method Construction:					
<u>Pipe Information</u>					
Pipe ID:		1007045320			
Casing No:		0			
Comment:					
Alt Name:					
<u>Construction Record - Casing</u>					
Casing ID:		1007045325			
Layer:		1			
Material:		5			
Open Hole or Material:		PLASTIC			
Depth From:		0			
Depth To:		1.5			
Casing Diameter:		1.25			

Map Key	Number of Records	Direction/ Distance (m)	Elev/Diff (m)	Site	DB
Casing Diameter UOM:		inch			
Casing Depth UOM:		ft			
<u>Construction Record - Screen</u>					
Screen ID:		1007045326			
Layer:		1			
Slot:		10			
Screen Top Depth:		1.5			
Screen End Depth:		6.5			
Screen Material:		5			
Screen Depth UOM:		ft			
Screen Diameter UOM:		inch			
Screen Diameter:		1.5			
<u>Water Details</u>					
Water ID:		1007045324			
Layer:					
Kind Code:					
Kind:					
Water Found Depth:					
Water Found Depth UOM:		ft			
<u>Hole Diameter</u>					
Hole ID:		1007045323			
Diameter:					
Depth From:					
Depth To:					
Hole Depth UOM:		ft			
Hole Diameter UOM:		inch			
78	1 of 1	E/127.8	326.0 / -1.95	5 Douglas Street Guelph ON N1H 2S9	EHS
Order No:		20190731113		Nearest Intersection:	
Status:		C		Municipality:	
Report Type:		Standard Report		Client Prov/State: ON	
Report Date:		07-AUG-19		Search Radius (km): .25	
Date Received:		31-JUL-19		X: -80.248625	
Previous Site Name:				Y: 43.546431	
Lot/Building Size:					
Additional Info Ordered:					
79	1 of 1	ESE/128.4	324.9 / -3.11	63 Wyndham St N Guelph ON N1H4E7	EHS
Order No:		20160121010		Nearest Intersection:	
Status:		C		Municipality:	
Report Type:		Custom Report		Client Prov/State: ON	
Report Date:		26-JAN-16		Search Radius (km): .25	
Date Received:		21-JAN-16		X: -80.248574	
Previous Site Name:				Y: 43.546231	
Lot/Building Size:					
Additional Info Ordered:					
80	1 of 1	ENE/131.9	322.7 / -5.25	Inksmith Tattoos 123 woolwich street suite 1	GEN

Map Key	Number of Records	Direction/ Distance (m)	Elev/Diff (m)	Site	DB
<i>Guelph ON N1H3V1</i>					
Generator No:	ON8510116			PO Box No:	
Status:	Registered			Country:	Canada
Approval Years:	As of Jul 2020			Choice of Contact:	
Contam. Facility:				Co Admin:	
MHSW Facility:				Phone No Admin:	
SIC Code:					
SIC Description:					
<u>Detail(s)</u>					
Waste Class:		312 P			
Waste Class Desc:		Pathological wastes			
<u>81</u>	1 of 8	ENE/132.2	322.7 / -5.25	Ampersand Printing 123 Woolwich St Guelph ON N1H 3V1	SCT
Established:		1975			
Plant Size (ft²):		5000			
Employment:		18			
--Details--					
Description:		Quick Printing			
SIC/NAICS Code:		323114			
Description:		Digital Printing			
SIC/NAICS Code:		323115			
Description:		Other Printing			
SIC/NAICS Code:		323119			
<u>81</u>	2 of 8	ENE/132.2	322.7 / -5.25	ID MAGAZINE 123 WOOLWICH ST FLOOR 2 GUELPH ON N1H 3V1	SCT
Established:		1991			
Plant Size (ft²):		0			
Employment:		15			
--Details--					
Description:		PERIODICALS: PUBLISHING, OR PUBLISHING AND PRINTING			
SIC/NAICS Code:		2721			
<u>81</u>	3 of 8	ENE/132.2	322.7 / -5.25	AMPERSAND PRINTING DIVISION OF SUBTRACTUS INC. 123 WOOLWICH STREET GUELPH ON N1H 3V1	GEN
Generator No:	ON0547700			PO Box No:	
Status:				Country:	
Approval Years:	86,87,88,89			Choice of Contact:	
Contam. Facility:				Co Admin:	
MHSW Facility:				Phone No Admin:	
SIC Code:	2831				
SIC Description:		BOOK PUBLISHING IND.			

Map Key	Number of Records	Direction/ Distance (m)	Elev/Diff (m)	Site	DB
<u>Detail(s)</u>					
Waste Class:		211			
Waste Class Desc:		AROMATIC SOLVENTS			
Waste Class:		264			
Waste Class Desc:		PHOTOPROCESSING WASTES			
81	4 of 8	ENE/132.2	322.7 / -5.25	AMPERSAND PRINTING 03-132 123 WOOLWICH STREET GUELPH ON N1H 3V1	GEN
Generator No:		ON0547700		PO Box No:	
Status:				Country:	
Approval Years:		92,93,96,97		Choice of Contact:	
Contam. Facility:				Co Admin:	
MHSW Facility:				Phone No Admin:	
SIC Code:		2831			
SIC Description:		BOOK PUBLISHING IND.			
<u>Detail(s)</u>					
Waste Class:		211			
Waste Class Desc:		AROMATIC SOLVENTS			
Waste Class:		264			
Waste Class Desc:		PHOTOPROCESSING WASTES			
81	5 of 8	ENE/132.2	322.7 / -5.25	AMPERSAND PRINTING 03-132 DIVISION OF SUBTRACTUS INC. 123 WOOLWICH STREET GUELPH ON N1H 3V1	GEN
Generator No:		ON0547700		PO Box No:	
Status:				Country:	
Approval Years:		94,95		Choice of Contact:	
Contam. Facility:				Co Admin:	
MHSW Facility:				Phone No Admin:	
SIC Code:		2831			
SIC Description:		BOOK PUBLISHING IND.			
<u>Detail(s)</u>					
Waste Class:		211			
Waste Class Desc:		AROMATIC SOLVENTS			
Waste Class:		264			
Waste Class Desc:		PHOTOPROCESSING WASTES			
81	6 of 8	ENE/132.2	322.7 / -5.25	AMPERSAND PRINTING 123 WOOLWICH STREET GUELPH ON N1H 3V1	GEN
Generator No:		ON0547700		PO Box No:	
Status:				Country:	
Approval Years:		98,99,00,01		Choice of Contact:	
Contam. Facility:				Co Admin:	
MHSW Facility:				Phone No Admin:	
SIC Code:		2831			
SIC Description:		BOOK PUBLISHING IND.			

Map Key	Number of Records	Direction/ Distance (m)	Elev/Diff (m)	Site	DB
<u>Detail(s)</u>					
Waste Class:		211			
Waste Class Desc:		AROMATIC SOLVENTS			
Waste Class:		213			
Waste Class Desc:		PETROLEUM DISTILLATES			
Waste Class:		264			
Waste Class Desc:		PHOTOPROCESSING WASTES			

<u>81</u>	7 of 8	ENE/132.2	322.7 / -5.25	AMPERSAND PRINTING 123 Woolwich St. Guelph ON N1H 3V1	GEN
Generator No:	ON0547700			PO Box No:	
Status:				Country:	
Approval Years:	02,03,04,05,06,07,08			Choice of Contact:	
Contam. Facility:				Co Admin:	
MHSW Facility:				Phone No Admin:	
SIC Code:					
SIC Description:					

<u>Detail(s)</u>					
Waste Class:		211			
Waste Class Desc:		AROMATIC SOLVENTS			
Waste Class:		265			
Waste Class Desc:		GRAPHIC ART WASTES			
Waste Class:		252			
Waste Class Desc:		WASTE OILS & LUBRICANTS			
Waste Class:		213			
Waste Class Desc:		PETROLEUM DISTILLATES			
Waste Class:		264			
Waste Class Desc:		PHOTOPROCESSING WASTES			
Waste Class:		145			
Waste Class Desc:		PAINT/PIGMENT/COATING RESIDUES			

<u>81</u>	8 of 8	ENE/132.2	322.7 / -5.25	Ribbon Encore Inc. 123 Woolwich St Guelph ON N1H 3V1	GEN
Generator No:	ON9302378			PO Box No:	
Status:				Country:	
Approval Years:	02,03,04			Choice of Contact:	
Contam. Facility:				Co Admin:	
MHSW Facility:				Phone No Admin:	
SIC Code:					
SIC Description:					

<u>Detail(s)</u>					
Waste Class:		145			
Waste Class Desc:		PAINT/PIGMENT/COATING RESIDUES			

Map Key	Number of Records	Direction/ Distance (m)	Elev/Diff (m)	Site	DB
82	1 of 22	WNW/133.1	329.8 / 1.85	PARKERS CLEANERS LTD. 22 SUFFOLK ST E GUELPH ON N1H 2H6	GEN
Generator No:	ON0208907			PO Box No:	
Status:				Country:	
Approval Years:	86,87			Choice of Contact:	
Contam. Facility:				Co Admin:	
MHSW Facility:				Phone No Admin:	
SIC Code:	9721				
SIC Description:	POWER LAUND./CLEANERS				
<u>Detail(s)</u>					
Waste Class:		241			
Waste Class Desc:		HALOGENATED SOLVENTS			
82	2 of 22	WNW/133.1	329.8 / 1.85	PARKERS CLEANERS LTD.(OUT OF BUS) 22 SUFFOLK ST E GUELPH ON N1H 2H6	GEN
Generator No:	ON0208907			PO Box No:	
Status:				Country:	
Approval Years:	88,89,90			Choice of Contact:	
Contam. Facility:				Co Admin:	
MHSW Facility:				Phone No Admin:	
SIC Code:	9721				
SIC Description:	POWER LAUND./CLEANER				
<u>Detail(s)</u>					
Waste Class:		241			
Waste Class Desc:		HALOGENATED SOLVENTS			
82	3 of 22	WNW/133.1	329.8 / 1.85	PARKERS CLEANERS LTD.(OUT OF BUS) 30-030 22 SUFFOLK ST E GUELPH ON N1H 2H6	GEN
Generator No:	ON0208907			PO Box No:	
Status:				Country:	
Approval Years:	92,93,94,95,96			Choice of Contact:	
Contam. Facility:				Co Admin:	
MHSW Facility:				Phone No Admin:	
SIC Code:	9721				
SIC Description:	POWER LAUND./CLEANER				
<u>Detail(s)</u>					
Waste Class:		241			
Waste Class Desc:		HALOGENATED SOLVENTS			
82	4 of 22	WNW/133.1	329.8 / 1.85	PARKERS (OUT OF BUS) 30-030 22 SUFFOLK ST E GUELPH ON N1H 2H6	GEN
Generator No:	ON0208907			PO Box No:	
Status:				Country:	
Approval Years:	97			Choice of Contact:	
Contam. Facility:				Co Admin:	
MHSW Facility:				Phone No Admin:	

Map Key	Number of Records	Direction/ Distance (m)	Elev/Diff (m)	Site	DB
SIC Code: SIC Description:	9721			POWER LAUND./CLEANERS	
<u>Detail(s)</u>					
Waste Class: Waste Class Desc:		241		HALOGENATED SOLVENTS	
82	5 of 22	WNW/133.1	329.8 / 1.85	PARKERS CLEANERS (OUT OF BUSINESS) 22 SUFFOLK STREET EAST GUELPH ON N1H 2H6	GEN
Generator No: Status: Approval Years: Contam. Facility: MHSW Facility: SIC Code: SIC Description:	ON0208907 98 9721			PO Box No: Country: Choice of Contact: Co Admin: Phone No Admin:	
<u>Detail(s)</u>					
Waste Class: Waste Class Desc:		241		HALOGENATED SOLVENTS	
82	6 of 22	WNW/133.1	329.8 / 1.85	PARKERS CLEANERS 22 SUFFOLK STREET EAST GUELPH ON N1H 2H6	GEN
Generator No: Status: Approval Years: Contam. Facility: MHSW Facility: SIC Code: SIC Description:	ON0208925 01 9721			PO Box No: Country: Choice of Contact: Co Admin: Phone No Admin:	
<u>Detail(s)</u>					
Waste Class: Waste Class Desc:		241		HALOGENATED SOLVENTS	
82	7 of 22	WNW/133.1	329.8 / 1.85	4 Raza Inc. 22 Suffolk Street Esat Guelph ON N1H 2H6	GEN
Generator No: Status: Approval Years: Contam. Facility: MHSW Facility: SIC Code: SIC Description:	ON0208925 02,03,04,05,06,07,08 9721			PO Box No: Country: Choice of Contact: Co Admin: Phone No Admin:	
<u>Detail(s)</u>					
Waste Class: Waste Class Desc:		241		HALOGENATED SOLVENTS	

Map Key	Number of Records	Direction/ Distance (m)	Elev/Diff (m)	Site	DB
82	8 of 22	WNW/133.1	329.8 / 1.85	DANIEL'S DRY CLEANERS LTD. 22 SUFFOLK ST. EAST GUELPH ON N1H 2H6	GEN
Generator No:	ON0943400			PO Box No:	
Status:				Country:	
Approval Years:	86,87,88,89,90			Choice of Contact:	
Contam. Facility:				Co Admin:	
MHSW Facility:				Phone No Admin:	
SIC Code:	0000				
SIC Description:	*** NOT DEFINED ***				
<u>Detail(s)</u>					
Waste Class:		241			
Waste Class Desc:		HALOGENATED SOLVENTS			
82	9 of 22	WNW/133.1	329.8 / 1.85	DANIEL'S DRY CLEANERS LTD. 22 SUFFOLK STREET EAST GUELPH ON N1H 2H6	GEN
Generator No:	ON0943400			PO Box No:	
Status:				Country:	
Approval Years:	92,93,97,98			Choice of Contact:	
Contam. Facility:				Co Admin:	
MHSW Facility:				Phone No Admin:	
SIC Code:	9721				
SIC Description:	POWER LAUND./CLEANER				
<u>Detail(s)</u>					
Waste Class:		241			
Waste Class Desc:		HALOGENATED SOLVENTS			
82	10 of 22	WNW/133.1	329.8 / 1.85	DANIEL'S DRY CLEANERS LTD. 12-267 22 SUFFOLK ST. EAST GUELPH ON N1H 2H6	GEN
Generator No:	ON0943400			PO Box No:	
Status:				Country:	
Approval Years:	94,95,96			Choice of Contact:	
Contam. Facility:				Co Admin:	
MHSW Facility:				Phone No Admin:	
SIC Code:	9721				
SIC Description:	POWER LAUND./CLEANER				
<u>Detail(s)</u>					
Waste Class:		241			
Waste Class Desc:		HALOGENATED SOLVENTS			
82	11 of 22	WNW/133.1	329.8 / 1.85	DANIEL'S DRY CLEANERS LIMITED 22 SUFFOLK STREET EAST GUELPH ON N1H 2H6	GEN
Generator No:	ON0943400			PO Box No:	
Status:				Country:	
Approval Years:	99,00,01			Choice of Contact:	
Contam. Facility:				Co Admin:	
MHSW Facility:				Phone No Admin:	
SIC Code:	9721				

Map Key	Number of Records	Direction/ Distance (m)	Elev/Diff (m)	Site	DB
SIC Description:		POWER LAUND./CLEANERS			
<u>Detail(s)</u>					
Waste Class:		241			
Waste Class Desc:		HALOGENATED SOLVENTS			
82	12 of 22	WNW/133.1	329.8 / 1.85	4 Raza Inc. 22 Suffolk Street Esat Guelph ON N1H 2H6	GEN
Generator No:	ON0208925			PO Box No:	
Status:				Country:	
Approval Years:	2009			Choice of Contact:	
Contam. Facility:				Co Admin:	
MHSW Facility:				Phone No Admin:	
SIC Code:	812320				
SIC Description:	Dry Cleaning and Laundry Services (except Coin-Operated)				
<u>Detail(s)</u>					
Waste Class:		241			
Waste Class Desc:		HALOGENATED SOLVENTS			
82	13 of 22	WNW/133.1	329.8 / 1.85	4 Raza Inc. 22 Suffolk Street Esat Guelph ON N1H 2H6	GEN
Generator No:	ON0208925			PO Box No:	
Status:				Country:	
Approval Years:	2010			Choice of Contact:	
Contam. Facility:				Co Admin:	
MHSW Facility:				Phone No Admin:	
SIC Code:	812320				
SIC Description:	Dry Cleaning and Laundry Services (except Coin-Operated)				
<u>Detail(s)</u>					
Waste Class:		241			
Waste Class Desc:		HALOGENATED SOLVENTS			
82	14 of 22	WNW/133.1	329.8 / 1.85	4 Raza Inc. 22 Suffolk Street Esat Guelph ON N1H 2H6	GEN
Generator No:	ON0208925			PO Box No:	
Status:				Country:	
Approval Years:	2011			Choice of Contact:	
Contam. Facility:				Co Admin:	
MHSW Facility:				Phone No Admin:	
SIC Code:	812320				
SIC Description:	Dry Cleaning and Laundry Services (except Coin-Operated)				
<u>Detail(s)</u>					
Waste Class:		241			
Waste Class Desc:		HALOGENATED SOLVENTS			

Map Key	Number of Records	Direction/ Distance (m)	Elev/Diff (m)	Site	DB
82	15 of 22	WNW/133.1	329.8 / 1.85	4 Raza Inc. 22 Suffolk Street Esat Guelph ON N1H 2H6	GEN
Generator No:	ON0208925			PO Box No:	
Status:				Country:	
Approval Years:	2012			Choice of Contact:	
Contam. Facility:				Co Admin:	
MHSW Facility:				Phone No Admin:	
SIC Code:	812320				
SIC Description:	Dry Cleaning and Laundry Services (except Coin-Operated)				
Detail(s)					
Waste Class:	241				
Waste Class Desc:	HALOGENATED SOLVENTS				
82	16 of 22	WNW/133.1	329.8 / 1.85	4 Raza Inc. 22 Suffolk Street Esat Guelph ON	GEN
Generator No:	ON0208925			PO Box No:	
Status:				Country:	
Approval Years:	2013			Choice of Contact:	
Contam. Facility:				Co Admin:	
MHSW Facility:				Phone No Admin:	
SIC Code:	812320				
SIC Description:	DRY CLEANING AND LAUNDRY SERVICES (EXCEPT COIN-OPERATED)				
Detail(s)					
Waste Class:	241				
Waste Class Desc:	HALOGENATED SOLVENTS				
82	17 of 22	WNW/133.1	329.8 / 1.85	4 Raza Inc. 22 Suffolk Street Esat Guelph ON N1H 2H6	GEN
Generator No:	ON0208925			PO Box No:	
Status:				Country:	Canada
Approval Years:	2016			Choice of Contact:	CO_OFFICIAL
Contam. Facility:	No			Co Admin:	
MHSW Facility:	No			Phone No Admin:	
SIC Code:	812320				
SIC Description:	DRY CLEANING AND LAUNDRY SERVICES (EXCEPT COIN-OPERATED)				
Detail(s)					
Waste Class:	241				
Waste Class Desc:	HALOGENATED SOLVENTS				
82	18 of 22	WNW/133.1	329.8 / 1.85	4 Raza Inc. 22 Suffolk Street Esat Guelph ON N1H 2H6	GEN
Generator No:	ON0208925			PO Box No:	
Status:				Country:	Canada
Approval Years:	2015			Choice of Contact:	CO_OFFICIAL
Contam. Facility:	No			Co Admin:	
MHSW Facility:	No			Phone No Admin:	
SIC Code:	812320				

Map Key	Number of Records	Direction/ Distance (m)	Elev/Diff (m)	Site	DB
SIC Description:		DRY CLEANING AND LAUNDRY SERVICES (EXCEPT COIN-OPERATED)			
<u>Detail(s)</u>					
Waste Class:		241			
Waste Class Desc:		HALOGENATED SOLVENTS			
82	19 of 22	WNW/133.1	329.8 / 1.85	4 Raza Inc. 22 Suffolk Street Esat Guelph ON N1H 2H6	GEN
Generator No:		ON0208925		PO Box No:	
Status:				Country: Canada	
Approval Years:		2014		Choice of Contact: CO_OFFICIAL	
Contam. Facility:		No		Co Admin:	
MHSW Facility:		No		Phone No Admin:	
SIC Code:		812320			
SIC Description:		DRY CLEANING AND LAUNDRY SERVICES (EXCEPT COIN-OPERATED)			
<u>Detail(s)</u>					
Waste Class:		241			
Waste Class Desc:		HALOGENATED SOLVENTS			
82	20 of 22	WNW/133.1	329.8 / 1.85	4 Raza Inc. 22 Suffolk Street Esat Guelph ON N1H 2H6	GEN
Generator No:		ON0208925		PO Box No:	
Status:		Registered		Country: Canada	
Approval Years:		As of Dec 2018		Choice of Contact:	
Contam. Facility:				Co Admin:	
MHSW Facility:				Phone No Admin:	
SIC Code:					
SIC Description:					
<u>Detail(s)</u>					
Waste Class:		241 H			
Waste Class Desc:		Halogenated solvents and residues			
82	21 of 22	WNW/133.1	329.8 / 1.85	Parkers Cleaners 22 Suffolk Street East Guelph ON N1H2H6	CDRY
Legal Name of Company:					
<u>Contact Info (2016)</u>					
Postal Address:		22 Suffolk Street East			
Postal City:		Guelph			
Postal Province:		ON			
Postal Postal Code:		N1H2H6			
Telephone No:					
Fax No:					
Email Address:					
<u>Waste Quantity by Year</u>					

Map Key	Number of Records	Direction/ Distance (m)	Elev/Diff (m)	Site	DB
Reporting Year:	2016				
Quantity of PERC (kg):	185				
Total Waste Water (kg):	0				
Total Waste Water (L):	0				
Total Residue (kg):	0				
Total Residue (L):	205				
Total Mix (kg):	50				
Total Mix (L):	0				
Request for Confidentiality:	No				
Reason for Confidentiality:					
Reporting Year:	2015				
Quantity of PERC (kg):	215				
Total Waste Water (kg):	0				
Total Waste Water (L):	-				
Total Residue (kg):	0				
Total Residue (L):	-				
Total Mix (kg):	0				
Total Mix (L):	-				
Request for Confidentiality:	No				
Reason for Confidentiality:					
Reporting Year:	2014				
Quantity of PERC (kg):	185				
Total Waste Water (kg):	0				
Total Waste Water (L):	-				
Total Residue (kg):	-				
Total Residue (L):	205				
Total Mix (kg):	0				
Total Mix (L):	-				
Request for Confidentiality:	No				
Reason for Confidentiality:					
Reporting Year:	2013				
Quantity of PERC (kg):	184				
Total Waste Water (kg):	215				
Total Waste Water (L):	-				
Total Residue (kg):	0				
Total Residue (L):	-				
Total Mix (kg):	0				
Total Mix (L):	-				
Request for Confidentiality:	No				
Reason for Confidentiality:					
Reporting Year:	2012				
Quantity of PERC (kg):	-				
Total Waste Water (kg):	0				
Total Waste Water (L):	-				
Total Residue (kg):	-				
Total Residue (L):	205				
Total Mix (kg):	0				
Total Mix (L):	-				
Request for Confidentiality:	No				
Reason for Confidentiality:					
Reporting Year:	2011				
Quantity of PERC (kg):	118				
Total Waste Water (kg):	0				
Total Waste Water (L):	-				
Total Residue (kg):	-				
Total Residue (L):	205				
Total Mix (kg):	0				
Total Mix (L):	-				
Request for Confidentiality:	No				
Reason for Confidentiality:					

Map Key	Number of Records	Direction/ Distance (m)	Elev/Diff (m)	Site	DB
Reporting Year:	2010				
Quantity of PERC (kg):	-				
Total Waste Water (kg):	0				
Total Waste Water (L):	-				
Total Residue (kg):	246				
Total Residue (L):	-				
Total Mix (kg):	0				
Total Mix (L):	-				
Request for Confidentiality:	No				
Reason for Confidentiality:					
Reporting Year:	2009				
Quantity of PERC (kg):	360				
Total Waste Water (kg):	0				
Total Waste Water (L):	-				
Total Residue (kg):	85				
Total Residue (L):	-				
Total Mix (kg):	0				
Total Mix (L):	-				
Request for Confidentiality:	No				
Reason for Confidentiality:					
Reporting Year:	2008				
Quantity of PERC (kg):	944				
Total Waste Water (kg):	0				
Total Waste Water (L):	-				
Total Residue (kg):	1				
Total Residue (L):	185				
Total Mix (kg):	0				
Total Mix (L):	-				
Request for Confidentiality:	No				
Reason for Confidentiality:					
Reporting Year:	2007				
Quantity of PERC (kg):	236				
Total Waste Water (kg):	-				
Total Waste Water (L):	-				
Total Residue (kg):	-				
Total Residue (L):	-				
Total Mix (kg):	-				
Total Mix (L):	-				
Request for Confidentiality:	No				
Reason for Confidentiality:	N/A				
Reporting Year:	2006				
Quantity of PERC (kg):	472				
Total Waste Water (kg):	0				
Total Waste Water (L):	-				
Total Residue (kg):	0				
Total Residue (L):	-				
Total Mix (kg):	60				
Total Mix (L):	-				
Request for Confidentiality:	No				
Reason for Confidentiality:	N/A				
Reporting Year:	2005				
Quantity of PERC (kg):	472				
Total Waste Water (kg):	-				
Total Waste Water (L):	-				
Total Residue (kg):	-				
Total Residue (L):	-				
Total Mix (kg):	-				
Total Mix (L):	-				
Request for Confidentiality:	No				
Reason for Confidentiality:	N/A				

Map Key	Number of Records	Direction/ Distance (m)	Elev/Diff (m)	Site	DB
Reporting Year:		2004			
Quantity of PERC (kg):		353.5			
Total Waste Water (kg):		0			
Total Waste Water (L):		-			
Total Residue (kg):		-			
Total Residue (L):		70			
Total Mix (kg):		0			
Total Mix (L):		-			
Request for Confidentiality:		No			
Reason for Confidentiality:		N/A			
Reporting Year:		2004			
Quantity of PERC (kg):		233.28			
Total Waste Water (kg):		0			
Total Waste Water (L):		-			
Total Residue (kg):		0			
Total Residue (L):		-			
Total Mix (kg):		0			
Total Mix (L):		-			
Request for Confidentiality:		No			
Reason for Confidentiality:		N/A			

82	22 of 22	WNW/133.1	329.8 / 1.85	4 Raza Inc. 22 Suffolk Street Esat Guelph ON N1H 2H6	GEN
Generator No:		ON0208925		PO Box No:	
Status:		Registered		Country: Canada	
Approval Years:		As of Jul 2020		Choice of Contact:	
Contam. Facility:				Co Admin:	
MHSW Facility:				Phone No Admin:	
SIC Code:					
SIC Description:					
<u>Detail(s)</u>					
Waste Class:		241 H			
Waste Class Desc:		Halogenated solvents and residues			

83	1 of 1	ESE/133.4	325.0 / -2.93	45 WYNDHAM ST N GUELPH ON N1H 4E4	EHS
Order No:		20110719012		Nearest Intersection:	
Status:		C		Municipality:	
Report Type:		Standard Select Report		Client Prov/State: ON	
Report Date:		7/27/2011		Search Radius (km): 0.25	
Date Received:		7/19/2011 11:15:19 AM		X: -80.248642	
Previous Site Name:				Y: 43.545637	
Lot/Building Size:					
Additional Info Ordered:					

84	1 of 4	SE/137.8	325.1 / -2.88	Cactus Health Systems Ltd. 55 Cork St E Suite 300 Guelph ON N1H 2W7	SCT
Established:		1989			
Plant Size (ft²):					
Employment:		12			
--Details--					
Description:		Computer, Computer Peripheral and Pre-Packaged Software Wholesaler-Distributors			

Map Key	Number of Records	Direction/ Distance (m)	Elev/Diff (m)	Site	DB
SIC/NAICS Code:		417310			
Description:		Software Publishers			
SIC/NAICS Code:		511210			
84	2 of 4	SE/137.8	325.1 / -2.88	TRUSCAN REALTY LTD. 37-868 55 CORK STREET, GUELPH C/O 380 WELLINGTON ST. 12TH FLR. LONDON ON N6A 4S4	GEN
Generator No:	ON0363801			PO Box No:	
Status:				Country:	
Approval Years:	92,93,94,95,96,97			Choice of Contact:	
Contam. Facility:				Co Admin:	
MHSW Facility:				Phone No Admin:	
SIC Code:	4022				
SIC Description:	COMMERCIAL BUILDING				
<u>Detail(s)</u>					
Waste Class:	253				
Waste Class Desc:	EMULSIFIED OILS				
Waste Class:	252				
Waste Class Desc:	WASTE OILS & LUBRICANTS				
84	3 of 4	SE/137.8	325.1 / -2.88	TRUSCAN REALTY LTD. 55 CORK STREET GUELPH ON N1H 4E5	GEN
Generator No:	ON0363801			PO Box No:	
Status:				Country:	
Approval Years:	98			Choice of Contact:	
Contam. Facility:				Co Admin:	
MHSW Facility:				Phone No Admin:	
SIC Code:	4022				
SIC Description:	COMMERCIAL BUILDING				
<u>Detail(s)</u>					
Waste Class:	252				
Waste Class Desc:	WASTE OILS & LUBRICANTS				
Waste Class:	253				
Waste Class Desc:	EMULSIFIED OILS				
84	4 of 4	SE/137.8	325.1 / -2.88	FERMENTA ANIMAL HEALTH CANADA, INC. (C#00047) 55 CORK STREET EAST, UNIT 302 GUELPH ON N1H2W7	PES
Detail Licence No:				Operator Box:	
Licence No:	00240			Operator Class:	
Status:				Operator No:	
Approval Date:				Operator Type:	
Report Source:	Legacy Licenses (Excluding TS)			Oper Area Code:	519
Licence Type:	Wholesale Vendor Class 01			Oper Phone No:	8373835
Licence Type Code:	20			Operator Ext:	
Licence Class:	01			Operator Lot:	
Licence Control:				Oper Concession:	
Latitude:				Operator Region:	

Map Key	Number of Records	Direction/ Distance (m)	Elev/Diff (m)	Site	DB
---------	-------------------	-------------------------	---------------	------	----

Longitude:
Lot:
Concession:
Region:
District:
County:
Trade Name:
PDF Link:

Operator District:
Operator County:
Op Municipality:
Post Office Box:
MOE District:
SWP Area Name:

[85](#) 1 of 1 **NNE/138.3** **316.8 / -11.13** **ON** **BORE**

Borehole ID:	851631	Inclin FLG:	No
OGF ID:	215574318	SP Status:	Initial Entry
Status:	Decommissioned	Surv Elev:	No
Type:	Borehole	Piezometer:	No
Use:	Geotechnical/Geological Investigation	Primary Name:	
Completion Date:	07-NOV-1962	Municipality:	
Static Water Level:	1.0	Lot:	
Primary Water Use:		Township:	
Sec. Water Use:		Latitude DD:	43.548793
Total Depth m:	5.5	Longitude DD:	-80.2506
Depth Ref:	Ground Surface	UTM Zone:	17
Depth Elev:		Easting:	560536
Drill Method:	Diamond Drill	Northing:	4822033
Orig Ground Elev m:	315	Location Accuracy:	
Elev Reliabil Note:		Accuracy:	Within 10 metres
DEM Ground Elev m:	317		
Concession:			
Location D:	Eramosa Rd. (Highway 24), Speed River, Guelph.		
Survey D:			
Comments:			

Borehole Geology Stratum

Geology Stratum ID:	220428032	Mat Consistency:	
Top Depth:	1.7	Material Moisture:	
Bottom Depth:	5.5	Material Texture:	
Material Color:		Non Geo Mat Type:	
Material 1:	Bedrock	Geologic Formation:	
Material 2:	Limestone	Geologic Group:	
Material 3:		Geologic Period:	
Material 4:		Depositional Gen:	
Gsc Material Description:			
Stratum Description:	Bedrock- limestone, numerous tiny pores in the upper 5 ft., fissures with oxidized stains to depth cored, on 11/2 in. cavity at 16.8ft.		

Geology Stratum ID:	220428031	Mat Consistency:	Loose
Top Depth:	0	Material Moisture:	
Bottom Depth:	1.7	Material Texture:	
Material Color:		Non Geo Mat Type:	
Material 1:	Sand	Geologic Formation:	
Material 2:	Gravel	Geologic Group:	
Material 3:	Organic	Geologic Period:	
Material 4:	Wood Fragments	Depositional Gen:	organic
Gsc Material Description:			
Stratum Description:	Sand and gravel- loose, organics, pcs. Of wood throughout.		

[86](#) 1 of 1 **ESE/139.7** **325.0 / -3.01** **45 Wyndham St N Guelph ON N1H4E4** **EHS**

Order No: 20170524147 **Nearest Intersection:**

Map Key	Number of Records	Direction/ Distance (m)	Elev/Diff (m)	Site	DB
Status: C Report Type: Standard Select Report Report Date: 31-MAY-17 Date Received: 24-MAY-17 Previous Site Name: Lot/Building Size: Additional Info Ordered:					
87	1 of 1	SE/141.8	325.1 / -2.88	51 Cork St E Guelph ON N1H 2W8	EHS
Order No: 20190930163 Status: C Report Type: Standard Report Report Date: 03-OCT-19 Date Received: 30-SEP-19 Previous Site Name: Lot/Building Size: Additional Info Ordered: City Directory					
Nearest Intersection: Municipality: Client Prov/State: ON Search Radius (km): .25 X: -80.249141 Y: 43.545075					
88	1 of 1	SE/141.9	325.1 / -2.88	LATINO'S 51 CORK ST E GUELPH ON N1H 2W7	SCT
Established: 1988 Plant Size (ft²): 0 Employment: 11					
--Details--					
Description: ICE CREAM & FROZEN DESSERTS SIC/NAICS Code: 2024					
Description: BREAD & OTHER BAKERY PRODUCTS, EXCEPT COOKIES & CRACKERS SIC/NAICS Code: 2051					
Description: MACARONI, SPAGHETTI, VERMICELLI, & NOODLES SIC/NAICS Code: 2098					
Description: FOOD PREPARATIONS, N.E.C. SIC/NAICS Code: 2099					
89	1 of 1	E/143.7	324.9 / -3.10	26 Douglas Street Guelph ON N1H 2S9	EHS
Order No: 20080820013 Status: C Report Type: Basic Report Report Date: 8/28/2008 Date Received: 8/20/2008 Previous Site Name: Lot/Building Size: Additional Info Ordered: City Directory					
Nearest Intersection: Wyndham Street North and Douglas Street Municipality: City of Guelph Client Prov/State: ON Search Radius (km): 0.25 X: -80.248875 Y: 43.547119					
90	1 of 1	NNW/147.5	322.2 / -5.80	54 CARDIGAN ST GUELPH ON	WWIS
Well ID: 7041696 Construction Date:					
Data Entry Status: Data Src:					

Map Key	Number of Records	Direction/ Distance (m)	Elev/Diff (m)	Site	DB
Primary Water Use:	Not Used			Date Received:	3/19/2007
Sec. Water Use:				Selected Flag:	Yes
Final Well Status:	Observation Wells			Abandonment Rec:	
Water Type:				Contractor:	7238
Casing Material:				Form Version:	3
Audit No:	Z56159			Owner:	
Tag:	A048702			Street Name:	54 CARDIGAN ST
Construction Method:				County:	WELLINGTON
Elevation (m):				Municipality:	GUELPH CITY
Elevation Reliability:				Site Info:	
Depth to Bedrock:				Lot:	
Well Depth:				Concession:	
Overburden/Bedrock:				Concession Name:	
Pump Rate:				Easting NAD83:	
Static Water Level:				Northing NAD83:	
Flowing (Y/N):				Zone:	
Flow Rate:				UTM Reliability:	
Clear/Cloudy:					
PDF URL (Map):	https://d2khazk8e83rdv.cloudfront.net/moe_mapping/downloads/2Water/Wells_pdfs/704\7041696.pdf				

Bore Hole Information

Bore Hole ID:	11764187	Elevation:	323.661041
DP2BR:		Elevrc:	
Spatial Status:		Zone:	17
Code OB:	x	East83:	560377
Code OB Desc:	Unknown type in the lower layers(s)	North83:	4822050
Open Hole:		Org CS:	UTM83
Cluster Kind:		UTMRC:	3
Date Completed:	3/6/2007	UTMRC Desc:	margin of error : 10 - 30 m
Remarks:		Location Method:	wwr
Elevrc Desc:			
Location Source Date:			
Improvement Location Source:			
Improvement Location Method:			
Source Revision Comment:			
Supplier Comment:			

Overburden and Bedrock Materials Interval

Formation ID:	933094760
Layer:	2
Color:	
General Color:	
Mat1:	
Most Common Material:	
Mat2:	
Mat2 Desc:	
Mat3:	
Mat3 Desc:	
Formation Top Depth:	3.5
Formation End Depth:	8
Formation End Depth UOM:	m

Overburden and Bedrock Materials Interval

Formation ID:	933094759
Layer:	1
Color:	6
General Color:	BROWN

Map Key	Number of Records	Direction/ Distance (m)	Elev/Diff (m)	Site	DB
Mat1:		06			
Most Common Material:		SILT			
Mat2:		28			
Mat2 Desc:		SAND			
Mat3:		11			
Mat3 Desc:		GRAVEL			
Formation Top Depth:		0			
Formation End Depth:		3.5			
Formation End Depth UOM:		m			
<u>Annular Space/Abandonment Sealing Record</u>					
Plug ID:		933315608			
Layer:		1			
Plug From:		0			
Plug To:		5			
Plug Depth UOM:		m			
<u>Annular Space/Abandonment Sealing Record</u>					
Plug ID:		933315609			
Layer:		2			
Plug From:		5			
Plug To:		8			
Plug Depth UOM:		m			
<u>Method of Construction & Well Use</u>					
Method Construction ID:		967041696			
Method Construction Code:		4			
Method Construction:		Rotary (Air)			
Other Method Construction:					
<u>Pipe Information</u>					
Pipe ID:		11771877			
Casing No:		1			
Comment:					
Alt Name:					
<u>Construction Record - Casing</u>					
Casing ID:		930896919			
Layer:		1			
Material:		5			
Open Hole or Material:		PLASTIC			
Depth From:		0			
Depth To:		5			
Casing Diameter:		5			
Casing Diameter UOM:		cm			
Casing Depth UOM:		m			
<u>Construction Record - Screen</u>					
Screen ID:		933423597			
Layer:		1			
Slot:		10			
Screen Top Depth:		5			

Map Key	Number of Records	Direction/ Distance (m)	Elev/Diff (m)	Site	DB
Screen End Depth: 8					
Screen Material: 5					
Screen Depth UOM: m					
Screen Diameter UOM: cm					
Screen Diameter: 5					
<u>Water Details</u>					
Water ID: 934084704					
Layer: 1					
Kind Code:					
Kind:					
Water Found Depth: 6					
Water Found Depth UOM: m					
<u>Hole Diameter</u>					
Hole ID: 11850389					
Diameter: 10					
Depth From: 3.5					
Depth To: 8					
Hole Depth UOM: m					
Hole Diameter UOM: cm					
<u>Hole Diameter</u>					
Hole ID: 11850388					
Diameter: 20					
Depth From: 0					
Depth To: 3.5					
Hole Depth UOM: m					
Hole Diameter UOM: cm					

91	1 of 2	SE/147.5	325.4 / -2.61	985671 ONTARIO INC. 43 CORK STREET, EAST GUELPH ON N1H 2W7	GEN
Generator No:	ON1176209			PO Box No:	
Status:				Country:	
Approval Years:	97,98			Choice of Contact:	
Contam. Facility:				Co Admin:	
MHSW Facility:				Phone No Admin:	
SIC Code:	6542				
SIC Description:	BICYCLE SHOPS				
<u>Detail(s)</u>					
Waste Class:	213				
Waste Class Desc:	PETROLEUM DISTILLATES				

91	2 of 2	SE/147.5	325.4 / -2.61	CYCLEPATH, THE 43 CORK STREET EAST GUELPH ON N1H 2W7	GEN
Generator No:	ON1176209			PO Box No:	
Status:				Country:	
Approval Years:	99,00,01			Choice of Contact:	
Contam. Facility:				Co Admin:	
MHSW Facility:				Phone No Admin:	
SIC Code:	6542				
SIC Description:	BICYCLE SHOPS				

Map Key	Number of Records	Direction/ Distance (m)	Elev/Diff (m)	Site	DB
---------	-------------------	----------------------------	------------------	------	----

Detail(s)

Waste Class: 213
Waste Class Desc: PETROLEUM DISTILLATES

92	1 of 2	SE/149.6	325.1 / -2.88	TRUSCAN REALTY LTD. CANADA TRUST BUILDING 34 WYNDHAM ST NORTH/CORNER OF CORK ST GUELPH CITY ON N1H 4E5	SPL
Ref No:	59746			Discharger Report:	
Site No:				Material Group:	
Incident Dt:	8/2/1991			Health/Env Conseq:	
Year:				Client Type:	
Incident Cause:	UNDERGROUND TANK LEAK			Sector Type:	
Incident Event:				Agency Involved:	
Contaminant Code:				Nearest Watercourse:	
Contaminant Name:				Site Address:	
Contaminant Limit 1:				Site District Office:	
Contam Limit Freq 1:				Site Postal Code:	
Contaminant UN No 1:				Site Region:	
Environment Impact:	CONFIRMED			Site Municipality:	75101
Nature of Impact:	Groundwater pollution			Site Lot:	
Receiving Medium:	LAND / WATER			Site Conc:	
Receiving Env:				Northing:	
MOE Response:				Easting:	
Dt MOE Arvl on Scn:				Site Geo Ref Accu:	
MOE Reported Dt:	11/14/1991			Site Map Datum:	
Dt Document Closed:				SAC Action Class:	
Incident Reason:	CORROSION			Source Type:	
Site Name:					
Site County/District:					
Site Geo Ref Meth:					
Incident Summary:	TRUSCAN REALTY LTD - 450LHYDRAULIC OIL SEEPING INTO SOIL & GROUND WATER.				
Contaminant Qty:					

92	2 of 2	SE/149.6	325.1 / -2.88	34 Wyndham St N Guelph ON N1H4E5	EHS
Order No:	20160212014			Nearest Intersection:	
Status:	C			Municipality:	
Report Type:	Standard Select Report			Client Prov/State:	ON
Report Date:	19-FEB-16			Search Radius (km):	.25
Date Received:	12-FEB-16			X:	-80.248869
Previous Site Name:				Y:	43.545148
Lot/Building Size:					
Additional Info Ordered:					

93	1 of 2	E/153.1	325.1 / -2.91	20 DOUGLAS STREET Guelph ON	WWIS
Well ID:	7104574			Data Entry Status:	
Construction Date:				Data Src:	
Primary Water Use:	Not Used			Date Received:	1/14/2008
Sec. Water Use:				Selected Flag:	Yes
Final Well Status:	Test Hole			Abandonment Rec:	
Water Type:				Contractor:	6607
Casing Material:				Form Version:	5
Audit No:	M00641			Owner:	
Tag:	A054761			Street Name:	20 DOUGLAS STREET

Map Key	Number of Records	Direction/ Distance (m)	Elev/Diff (m)	Site	DB
Construction Method: Elevation (m): Elevation Reliability: Depth to Bedrock: Well Depth: Overburden/Bedrock: Pump Rate: Static Water Level: Flowing (Y/N): Flow Rate: Clear/Cloudy:				County: Municipality: Site Info: Lot: Concession: Concession Name: Easting NAD83: Northing NAD83: Zone: UTM Reliability:	WELLINGTON GUELPH CITY

PDF URL (Map): https://d2khazk8e83rdv.cloudfront.net/moe_mapping/downloads/2Water/Wells_pdfs/710\7104574.pdf

Bore Hole Information

Bore Hole ID:	1001582771	Elevation:	325.517669
DP2BR:		Elevrc:	
Spatial Status:		Zone:	17
Code OB:		East83:	560721
Code OB Desc:		North83:	4821785
Open Hole:	No	Org CS:	UTM83
Cluster Kind:		UTMRC:	3
Date Completed:	10/17/2007	UTMRC Desc:	margin of error : 10 - 30 m
Remarks:		Location Method:	wwr
Elevrc Desc:			
Location Source Date:			
Improvement Location Source:			
Improvement Location Method:			
Source Revision Comment:			
Supplier Comment:			

**Overburden and Bedrock
Materials Interval**

Formation ID:	1002664523
Layer:	2
Color:	6
General Color:	BROWN
Mat1:	11
Most Common Material:	GRAVEL
Mat2:	12
Mat2 Desc:	STONES
Mat3:	
Mat3 Desc:	
Formation Top Depth:	1.5
Formation End Depth:	4.5
Formation End Depth UOM:	m

**Overburden and Bedrock
Materials Interval**

Formation ID:	1002664524
Layer:	3
Color:	2
General Color:	GREY
Mat1:	28
Most Common Material:	SAND
Mat2:	26
Mat2 Desc:	ROCK
Mat3:	
Mat3 Desc:	
Formation Top Depth:	4.5

Map Key	Number of Records	Direction/ Distance (m)	Elev/Diff (m)	Site	DB
Formation End Depth:		6			
Formation End Depth UOM:		m			
<u>Overburden and Bedrock Materials Interval</u>					
Formation ID:		1002664522			
Layer:		1			
Color:		6			
General Color:		BROWN			
Mat1:		28			
Most Common Material:		SAND			
Mat2:		11			
Mat2 Desc:		GRAVEL			
Mat3:					
Mat3 Desc:					
Formation Top Depth:		0			
Formation End Depth:		1.5			
Formation End Depth UOM:		m			
<u>Annular Space/Abandonment Sealing Record</u>					
Plug ID:		1002664526			
Layer:		1			
Plug From:		3			
Plug To:		0			
Plug Depth UOM:		m			
<u>Method of Construction & Well Use</u>					
Method Construction ID:		1002664530			
Method Construction Code:		6			
Method Construction:		Boring			
Other Method Construction:					
<u>Pipe Information</u>					
Pipe ID:		1002664520			
Casing No:		0			
Comment:					
Alt Name:					
<u>Construction Record - Casing</u>					
Casing ID:		1002664527			
Layer:		1			
Material:		5			
Open Hole or Material:		PLASTIC			
Depth From:		0			
Depth To:		6			
Casing Diameter:		5.1			
Casing Diameter UOM:		cm			
Casing Depth UOM:		m			
<u>Construction Record - Screen</u>					
Screen ID:		1002664528			
Layer:		1			
Slot:		10			

Map Key	Number of Records	Direction/ Distance (m)	Elev/Diff (m)	Site	DB
Screen Top Depth:					
Screen End Depth:					
Screen Material:		5			
Screen Depth UOM:		m			
Screen Diameter UOM:		cm			
Screen Diameter:		6.4			
<u>Results of Well Yield Testing</u>					
Pump Test ID:		1002664521			
Pump Set At:					
Static Level:		4.5			
Final Level After Pumping:					
Recommended Pump Depth:					
Pumping Rate:					
Flowing Rate:					
Recommended Pump Rate:					
Levels UOM:		m			
Rate UOM:					
Water State After Test Code:		0			
Water State After Test:					
Pumping Test Method:		0			
Pumping Duration HR:					
Pumping Duration MIN:					
Flowing:					
<u>Hole Diameter</u>					
Hole ID:		1002664525			
Diameter:		15			
Depth From:		0			
Depth To:		6			
Hole Depth UOM:		m			
Hole Diameter UOM:		cm			

93	2 of 2	E/153.1	325.1 / -2.91	20 DOUGLAS ST. Guelph ON	WWIS
Well ID:	7197321			Data Entry Status:	
Construction Date:				Data Src:	
Primary Water Use:	Monitoring			Date Received:	2/14/2013
Sec. Water Use:				Selected Flag:	Yes
Final Well Status:	Abandoned-Other			Abandonment Rec:	
Water Type:				Contractor:	6875
Casing Material:				Form Version:	7
Audit No:	Z158805			Owner:	
Tag:	A054761			Street Name:	20 DOUGLAS ST.
Construction Method:				County:	WELLINGTON
Elevation (m):				Municipality:	GUELPH CITY
Elevation Reliability:				Site Info:	
Depth to Bedrock:				Lot:	
Well Depth:				Concession:	
Overburden/Bedrock:				Concession Name:	
Pump Rate:				Easting NAD83:	
Static Water Level:				Northing NAD83:	
Flowing (Y/N):				Zone:	
Flow Rate:				UTM Reliability:	
Clear/Cloudy:					

PDF URL (Map): https://d2khazk8e83rdv.cloudfront.net/moe_mapping/downloads/2Water/Wells_pdfs/7197197321.pdf

Bore Hole Information

Map Key	Number of Records	Direction/ Distance (m)	Elev/Diff (m)	Site	DB
Bore Hole ID:	1004254472			Elevation:	325.511688
DP2BR:				Elevrc:	
Spatial Status:				Zone:	17
Code OB:				East83:	560721
Code OB Desc:				North83:	4821785
Open Hole:				Org CS:	UTM83
Cluster Kind:				UTMRC:	4
Date Completed:	11/14/2012			UTMRC Desc:	margin of error : 30 m - 100 m
Remarks:				Location Method:	wwr
Elevrc Desc:					
Location Source Date:					
Improvement Location Source:					
Improvement Location Method:					
Source Revision Comment:					
Supplier Comment:					
<u>Annular Space/Abandonment Sealing Record</u>					
Plug ID:	1004805022				
Layer:	1				
Plug From:	0				
Plug To:	6				
Plug Depth UOM:	m				
<u>Annular Space/Abandonment Sealing Record</u>					
Plug ID:	1004805021				
Layer:	1				
Plug From:	0				
Plug To:	6				
Plug Depth UOM:	m				
<u>Method of Construction & Well Use</u>					
Method Construction ID:	1004805020				
Method Construction Code:					
Method Construction:					
Other Method Construction:					
<u>Pipe Information</u>					
Pipe ID:	1004805013				
Casing No:	0				
Comment:					
Alt Name:					
<u>Construction Record - Casing</u>					
Casing ID:	1004805017				
Layer:	1				
Material:	5				
Open Hole or Material:	PLASTIC				
Depth From:	0				
Depth To:	3				
Casing Diameter:	5				
Casing Diameter UOM:	cm				
Casing Depth UOM:	m				

Map Key	Number of Records	Direction/ Distance (m)	Elev/Diff (m)	Site	DB
---------	-------------------	----------------------------	------------------	------	----

Construction Record - Screen

Screen ID: 1004805018
Layer: 1
Slot: 10
Screen Top Depth: 3
Screen End Depth: 6
Screen Material: 5
Screen Depth UOM: m
Screen Diameter UOM: cm
Screen Diameter: 6.4

Water Details

Water ID: 1004805016
Layer: 1
Kind Code:
Kind:
Water Found Depth: 4.2
Water Found Depth UOM: m

Hole Diameter

Hole ID: 1004805015
Diameter:
Depth From:
Depth To:
Hole Depth UOM: m
Hole Diameter UOM: cm

[94](#) 1 of 1 **NW/154.4** **325.9 / -2.05** **GUELPH ON** **WWIS**

<p> Well ID: 6715117 Construction Date: Primary Water Use: Not Used Sec. Water Use: Final Well Status: Test Hole Water Type: Casing Material: Audit No: Z17177 Tag: A008941 Construction Method: Elevation (m): Elevation Reliability: Depth to Bedrock: Well Depth: Overburden/Bedrock: Pump Rate: Static Water Level: Flowing (Y/N): Flow Rate: Clear/Cloudy: </p>	<p> Data Entry Status: Data Src: 1 Date Received: 10/1/2004 Selected Flag: Yes Abandonment Rec: Contractor: 7238 Form Version: 3 Owner: Street Name: County: WELLINGTON Municipality: GUELPH CITY Site Info: Lot: Concession: Concession Name: Easting NAD83: Northing NAD83: Zone: UTM Reliability: </p>
---	--

PDF URL (Map): https://d2khazk8e83rdv.cloudfront.net/moe_mapping/downloads/2Water/Wells_pdfs/671\6715117.pdf

Bore Hole Information

<p> Bore Hole ID: 11179753 DP2BR: 32 Spatial Status: Code OB: r </p>	<p> Elevation: 326.820098 Elevrc: Zone: 17 East83: 560340 </p>
---	---

Map Key	Number of Records	Direction/ Distance (m)	Elev/Diff (m)	Site	DB
Code OB Desc:	Bedrock			North83:	4822039
Open Hole:				Org CS:	UTM83
Cluster Kind:				UTMRC:	3
Date Completed:	9/13/2004			UTMRC Desc:	margin of error : 10 - 30 m
Remarks:				Location Method:	wwr
Elevrc Desc:					
Location Source Date:					
Improvement Location Source:					
Improvement Location Method:					
Source Revision Comment:					
Supplier Comment:					

Overburden and Bedrock
Materials Interval

Formation ID: 932990755
Layer: 1
Color: 6
General Color: BROWN
Mat1: 28
Most Common Material: SAND
Mat2: 11
Mat2 Desc: GRAVEL
Mat3: 06
Mat3 Desc: SILT
Formation Top Depth: 0
Formation End Depth: 9
Formation End Depth UOM: m

Overburden and Bedrock
Materials Interval

Formation ID: 932990757
Layer: 3
Color: 1
General Color: WHITE
Mat1: 15
Most Common Material: LIMESTONE
Mat2:
Mat2 Desc:
Mat3:
Mat3 Desc:
Formation Top Depth: 9.8
Formation End Depth: 10.2
Formation End Depth UOM: m

Overburden and Bedrock
Materials Interval

Formation ID: 932990756
Layer: 2
Color: 6
General Color: BROWN
Mat1: 28
Most Common Material: SAND
Mat2: 06
Mat2 Desc: SILT
Mat3:
Mat3 Desc:
Formation Top Depth: 9
Formation End Depth: 9.8
Formation End Depth UOM: m

Map Key	Number of Records	Direction/ Distance (m)	Elev/Diff (m)	Site	DB
<u>Annular Space/Abandonment Sealing Record</u>					
Plug ID:		933262847			
Layer:		1			
Plug From:		5.5			
Plug To:		0			
Plug Depth UOM:		m			
<u>Method of Construction & Well Use</u>					
Method Construction ID:		966715117			
Method Construction Code:		2			
Method Construction:		Rotary (Convent.)			
Other Method Construction:					
<u>Pipe Information</u>					
Pipe ID:		11188272			
Casing No:		1			
Comment:					
Alt Name:					
<u>Construction Record - Casing</u>					
Casing ID:		930852999			
Layer:		1			
Material:		5			
Open Hole or Material:		PLASTIC			
Depth From:		6.2			
Depth To:		0			
Casing Diameter:		5			
Casing Diameter UOM:		cm			
Casing Depth UOM:		m			
<u>Construction Record - Screen</u>					
Screen ID:		933411019			
Layer:		1			
Slot:		10			
Screen Top Depth:		6.2			
Screen End Depth:		10.2			
Screen Material:		5			
Screen Depth UOM:		m			
Screen Diameter UOM:		cm			
Screen Diameter:		6.4			
<u>Hole Diameter</u>					
Hole ID:		11314193			
Diameter:		21			
Depth From:		0			
Depth To:		4.5			
Hole Depth UOM:		m			
Hole Diameter UOM:		cm			
<u>Hole Diameter</u>					
Hole ID:		11314192			

Map Key	Number of Records	Direction/ Distance (m)	Elev/Diff (m)	Site	DB
Diameter:		10			
Depth From:		4.5			
Depth To:		10.2			
Hole Depth UOM:		m			
Hole Diameter UOM:		cm			
95	1 of 1	SE/154.7	325.1 / -2.88	55 Cork Street East Guelph ON N1H 2W8	EHS
Order No:		20190702062		Nearest Intersection:	
Status:		C		Municipality:	
Report Type:		Standard Select Report		Client Prov/State: ON	
Report Date:		08-JUL-19		Search Radius (km): .25	
Date Received:		02-JUL-19		X: -80.248853	
Previous Site Name:				Y: 43.545096	
Lot/Building Size:					
Additional Info Ordered:					
96	1 of 1	ESE/155.4	325.0 / -3.01	The City of Guelph 37 Wyndham Street N Guelph ON N1H 4E4	GEN
Generator No:		ON6000337		PO Box No:	
Status:				Country:	
Approval Years:		2010		Choice of Contact:	
Contam. Facility:				Co Admin:	
MHSW Facility:				Phone No Admin:	
SIC Code:		913910			
SIC Description:		Other Local Municipal and Regional Public Administration			
Detail(s)					
Waste Class:		221			
Waste Class Desc:		LIGHT FUELS			
97	1 of 1	SW/157.2	329.1 / 1.14	St. Marys Cement Inc. (Canada) 5 Wellington Road 30 Guelph, County of Wellington N1J 6J2 CITY OF GUELPH ON	EBR
EBR Registry No:		012-1445		Decision Posted:	
Ministry Ref No:		9651-9GYMBK		Exception Posted:	
Notice Type:		Instrument Decision		Section:	
Notice Stage:		819266254		Act 1:	
Notice Date:		November 03, 2014		Act 2:	
Proposal Date:		March 31, 2014		Site Location Map:	
Year:		2014			
Instrument Type:		(EPA Part II.1-air) - Environmental Compliance Approval (project type: air)			
Off Instrument Name:					
Posted By:					
Company Name:		St. Marys Cement Inc. (Canada)			
Site Address:					
Location Other:					
Proponent Name:					
Proponent Address:		12905 Keele Street, Toronto Ontario, Canada M4G 3W9			
Comment Period:					
URL:					
Site Location Details:					
5 Wellington Road 30 Guelph, County of Wellington N1J 6J2 CITY OF GUELPH					

Map Key	Number of Records	Direction/ Distance (m)	Elev/Diff (m)	Site	DB
98	1 of 1	SSW/157.5	327.6 / -0.41	86 Norfolk Street Guelph ON	EHS
Order No:	20130409004			Nearest Intersection:	
Status:	C			Municipality:	Guelph
Report Type:	Standard Select Report			Client Prov/State:	ON
Report Date:	17-APR-13			Search Radius (km):	.25
Date Received:	09-APR-13			X:	0
Previous Site Name:				Y:	0
Lot/Building Size:					
Additional Info Ordered:					
99	1 of 1	E/157.7	324.9 / -3.10	27 DOUGLAS STREET, GUELPH ON N1H 2S7	INC
Incident No:	338066			Any Health Impact:	
Incident ID:	2489560			Any Enviro Impact:	
Instance No:				Service Interrupted:	
Status Code:	Causal Analysis Complete			Was Prop Damaged:	
Attribute Category:	FS-Incident			Reside App. Type:	
Context:				Commer App. Type:	
Date of Occurrence:				Indus App. Type:	
Time of Occurrence:				Institut App. Type:	
Incident Created On:				Venting Type:	
Instance Creation Dt:				Vent Conn Mater:	
Instance Install Dt:				Vent Chimney Mater:	
Occur Insp Start Date:				Pipeline Type:	Service / Riser Distribution Pipeline
Approx Quant Rel:				Pipeline Involved:	
Tank Capacity:				Pipe Material:	Steel
Fuels Occur Type:				Depth Ground Cover:	
Fuel Type Involved:				Regulator Location:	
Enforcement Policy:				Regulator Type:	
Prc Escalation Req:				Operation Pressure:	35
Tank Material Type:				Liquid Prop Make:	
Tank Storage Type:				Liquid Prop Model:	
Tank Location Type:				Liquid Prop Serial No:	
Pump Flow Rate Cap:				Liquid Prop Notes:	
Task No:				Equipment Type:	
Notes:				Equipment Model:	
Drainage System:				Serial No:	
Sub Surface Contam.:				Cylinder Capacity:	
Aff Prop Use Water:				Cylinder Cap Units:	
Contam. Migrated:				Cylinder Mat Type:	
Contact Natural Env:				Near Body of Water:	
Incident Location:	27 DOUGLAS STREET, GUELPH - 1" PIPELINE HIT				
Occurrence Narrative:	Bad Locate - Incorrect Infomation given to Locator by Union Gas. Reviewed site with Phil Bruni.				
Operation Type Involved:					
Item:					
Item Description:					
Device Installed Location:					
100	1 of 1	NW/158.6	323.5 / -4.47	60 CARDIGON ST. GUELPH ON	WWIS
Well ID:	6714792			Data Entry Status:	
Construction Date:				Data Src:	
Primary Water Use:	Not Used			Date Received:	1/14/2004
Sec. Water Use:				Selected Flag:	Yes
Final Well Status:	Abandoned-Other			Abandonment Rec:	

Map Key	Number of Records	Direction/ Distance (m)	Elev/Diff (m)	Site	DB	
				Water Type: Casing Material: Audit No: Z07387 Tag: Construction Method: Elevation (m): Elevation Reliability: Depth to Bedrock: Well Depth: Overburden/Bedrock: Pump Rate: Static Water Level: Flowing (Y/N): Flow Rate: Clear/Cloudy:	Contractor: 6607 Form Version: 3 Owner: Street Name: 60 CARDIGON ST. County: WELLINGTON Municipality: GUELPH CITY Site Info: Lot: Concession: Concession Name: Easting NAD83: Northing NAD83: Zone: UTM Reliability:	
				PDF URL (Map): https://d2khazk8e83rdv.cloudfront.net/moe_mapping/downloads/2Water/Wells_pdfs/671\6714792.pdf		
<u>Bore Hole Information</u>						
				Bore Hole ID: 11108148 DP2BR: Spatial Status: Code OB: - Code OB Desc: No formation data Open Hole: Cluster Kind: Date Completed: 12/22/2003 Remarks: Elevrc Desc: Location Source Date: Improvement Location Source: Improvement Location Method: Source Revision Comment: Supplier Comment:	Elevation: 324.818084 Elevrc: Zone: 17 East83: 560350 North83: 4822050 Org CS: UTM83 UTMRC: 5 UTMRC Desc: margin of error : 100 m - 300 m Location Method: wwr	
<u>Method of Construction & Well Use</u>						
				Method Construction ID: 966714792 Method Construction Code: 0 Method Construction: Not Known Other Method Construction:		
<u>Pipe Information</u>						
				Pipe ID: 11116129 Casing No: 1 Comment: Alt Name:		

101	1 of 1	W/159.9	330.0 / 1.99	126 Norfolk St Guelph ON	SPL	
				Ref No: 1356-ABDUDB Site No: NA Incident Dt: 2016/06/29 Year: Incident Cause: Incident Event: Leak/Break Contaminant Code: 27 Contaminant Name: COOLANT N.O.S.	Discharger Report: Material Group: Health/Env Conseq: Client Type: Sector Type: Miscellaneous Industrial Agency Involved: Nearest Watercourse: Site Address: 126 Norfolk St	

Map Key	Number of Records	Direction/ Distance (m)	Elev/Diff (m)	Site	DB
Contaminant Limit 1: Contam Limit Freq 1: Contaminant UN No 1: Environment Impact: Nature of Impact: Receiving Medium: Receiving Env: Land; Source Water Zone MOE Response: No Dt MOE Arvl on Scn: MOE Reported Dt: 2016/06/29 Dt Document Closed: 2016/07/09 Incident Reason: Operator/Human Error Site Name: MVA<UNOFFICIAL> Site County/District: Site Geo Ref Meth: Incident Summary: City of Guelph: MVA- 5L Coolant to CB- Cont/Clng Contaminant Qty: 5 L				Site District Office: Site Postal Code: Site Region: Site Municipality: Guelph Site Lot: Site Conc: Northing: Easting: Site Geo Ref Accu: Site Map Datum: SAC Action Class: Watercourse Spills Source Type:	
102	1 of 1	SW/161.5	329.2 / 1.26	GUELPH CITY - PAISLEY ST. RECONSTRUCTION PAISLEY/NORFOLK/DUBLIN STS. GUELPH CITY ON	CA
Certificate #: 3-2505-89- Application Year: 89 Issue Date: 1/12/1990 Approval Type: Municipal sewage Status: Approved in 1990 Application Type: Client Name: Client Address: Client City: Client Postal Code: Project Description: Contaminants: Emission Control:					
103	1 of 1	WNW/161.8	329.8 / 1.78	10 Suffolk Street East Guelph ON N1H 2H6	EHS
Order No: 20190731029 Status: C Report Type: Standard Report Report Date: 07-AUG-19 Date Received: 31-JUL-19 Previous Site Name: Lot/Building Size: Additional Info Ordered:				Nearest Intersection: Municipality: Client Prov/State: ON Search Radius (km): .25 X: -80.253934 Y: 43.547999	
104	1 of 5	SSE/166.4	325.3 / -2.69	Justified Type Inc. 19 Cork Street East Guelph ON N1H 2W7	GEN
Generator No: ON4373129 Status: Approval Years: 05,06,07,08 Contam. Facility: MHSW Facility: SIC Code: 323120 SIC Description: Support Activities for Printing				PO Box No: Country: Choice of Contact: Co Admin: Phone No Admin:	

Map Key	Number of Records	Direction/ Distance (m)	Elev/Diff (m)	Site	DB
<u>Detail(s)</u>					
Waste Class:		264			
Waste Class Desc:		PHOTOPROCESSING WASTES			
104	2 of 5	SSE/166.4	325.3 / -2.69	Justified Type Inc. 19 Cork Street East Guelph ON N1H 2W7	GEN
Generator No:	ON4373129			PO Box No:	
Status:				Country:	
Approval Years:	2009			Choice of Contact:	
Contam. Facility:				Co Admin:	
MHSW Facility:				Phone No Admin:	
SIC Code:	323120				
SIC Description:	Support Activities for Printing				
<u>Detail(s)</u>					
Waste Class:		264			
Waste Class Desc:		PHOTOPROCESSING WASTES			
104	3 of 5	SSE/166.4	325.3 / -2.69	Justified Type Inc. 19 Cork Street East Guelph ON N1H 2W7	GEN
Generator No:	ON4373129			PO Box No:	
Status:				Country:	
Approval Years:	2010			Choice of Contact:	
Contam. Facility:				Co Admin:	
MHSW Facility:				Phone No Admin:	
SIC Code:	323120				
SIC Description:	Support Activities for Printing				
<u>Detail(s)</u>					
Waste Class:		264			
Waste Class Desc:		PHOTOPROCESSING WASTES			
104	4 of 5	SSE/166.4	325.3 / -2.69	Justified Type Inc. 19 Cork Street East Guelph ON N1H 2W7	GEN
Generator No:	ON4373129			PO Box No:	
Status:				Country:	
Approval Years:	2011			Choice of Contact:	
Contam. Facility:				Co Admin:	
MHSW Facility:				Phone No Admin:	
SIC Code:	323120				
SIC Description:	Support Activities for Printing				
<u>Detail(s)</u>					
Waste Class:		264			
Waste Class Desc:		PHOTOPROCESSING WASTES			
104	5 of 5	SSE/166.4	325.3 / -2.69	Justified Type Inc. 19 Cork Street East	GEN

Map Key	Number of Records	Direction/ Distance (m)	Elev/Diff (m)	Site	DB
Guelph ON N1H 2W7					
Generator No:	ON4373129			PO Box No:	
Status:				Country:	
Approval Years:	2012			Choice of Contact:	
Contam. Facility:				Co Admin:	
MHSW Facility:				Phone No Admin:	
SIC Code:	323120				
SIC Description:	Support Activities for Printing				
Detail(s)					
Waste Class:	264				
Waste Class Desc:	PHOTOPROCESSING WASTES				

<u>105</u>	1 of 1	NNE/167.3	319.0 / -8.98	ON	BORE
Borehole ID:	851630			Inclin FLG:	No
OGF ID:	215574317			SP Status:	Initial Entry
Status:	Decommissioned			Surv Elev:	No
Type:	Borehole			Piezometer:	No
Use:	Geotechnical/Geological Investigation			Primary Name:	
Completion Date:	07-NOV-1962			Municipality:	
Static Water Level:	1.0			Lot:	
Primary Water Use:				Township:	
Sec. Water Use:				Latitude DD:	43.549026
Total Depth m:	5.2			Longitude DD:	-80.250399
Depth Ref:	Ground Surface			UTM Zone:	17
Depth Elev:				Easting:	560552
Drill Method:	Diamond Drill			Northing:	4822059
Orig Ground Elev m:	315			Location Accuracy:	
Elev Reliabil Note:				Accuracy:	Within 10 metres
DEM Ground Elev m:	318				
Concession:					
Location D:	Eramosa Rd. (Highway 24), Speed River, Guelph.				
Survey D:					
Comments:					
Borehole Geology Stratum					
Geology Stratum ID:	220428029			Mat Consistency:	Loose
Top Depth:	0			Material Moisture:	
Bottom Depth:	1.8			Material Texture:	
Material Color:				Non Geo Mat Type:	
Material 1:	Sand			Geologic Formation:	
Material 2:	Gravel			Geologic Group:	
Material 3:	Wood Fragments			Geologic Period:	
Material 4:				Depositional Gen:	
Gsc Material Description:					
Stratum Description:	Sand and gravel- very loose, pcs. Of wood throughout.				
Geology Stratum ID:	220428030			Mat Consistency:	
Top Depth:	1.8			Material Moisture:	
Bottom Depth:	5.2			Material Texture:	
Material Color:				Non Geo Mat Type:	
Material 1:	Bedrock			Geologic Formation:	
Material 2:	Limestone			Geologic Group:	
Material 3:				Geologic Period:	
Material 4:				Depositional Gen:	
Gsc Material Description:					
Stratum Description:	Bedrock lime stone, numerous tiny pores in the upper 6 ft., fissures with oxidized stains to depth cored.				

Map Key	Number of Records	Direction/ Distance (m)	Elev/Diff (m)	Site	DB
106	1 of 55	ESE/168.1	324.8 / -3.18	JAPAN CAMERA, O/A DEPTRON INC. 55 WYNDHAM STREET NORTH GUELPH EATON CENTRE GUELPH ON N1H 7T8	GEN
Generator No:	ON0889816			PO Box No:	
Status:				Country:	
Approval Years:	92,93,97,98			Choice of Contact:	
Contam. Facility:				Co Admin:	
MHSW Facility:				Phone No Admin:	
SIC Code:	6571				
SIC Description:	CAMERA/PHOTO. SUPPLY				
<u>Detail(s)</u>					
Waste Class:	264				
Waste Class Desc:	PHOTOPROCESSING WASTES				
106	2 of 55	ESE/168.1	324.8 / -3.18	JAPAN CAMERA 22-501 O/A DEPTRON INC. GUELPH EATON CENTRE, 55 WYNDHAM ST. N. GUELPH ON N1H 7T8	GEN
Generator No:	ON0889816			PO Box No:	
Status:				Country:	
Approval Years:	94,95,96			Choice of Contact:	
Contam. Facility:				Co Admin:	
MHSW Facility:				Phone No Admin:	
SIC Code:	6571				
SIC Description:	CAMERA/PHOTO. SUPPLY				
<u>Detail(s)</u>					
Waste Class:	264				
Waste Class Desc:	PHOTOPROCESSING WASTES				
106	3 of 55	ESE/168.1	324.8 / -3.18	JAPAN CAMERA CENTRE-1 HOUR PHOTO GUELPH EATON CENTRE 55 WYNDHAM STREET NORTH GUELPH ON N1H 7T8	GEN
Generator No:	ON0889816			PO Box No:	
Status:				Country:	
Approval Years:	99,00,01			Choice of Contact:	
Contam. Facility:				Co Admin:	
MHSW Facility:				Phone No Admin:	
SIC Code:	6571				
SIC Description:	CAMERA/PHOTO. SUPPLY				
<u>Detail(s)</u>					
Waste Class:	264				
Waste Class Desc:	PHOTOPROCESSING WASTES				
106	4 of 55	ESE/168.1	324.8 / -3.18	BLACK PHOTO CORPORATION 55 WYNDHAM ST. NORTH, GUELPH C/O 371 GOUGH ROAD MARKHAM ON N1H 7T8	GEN
Generator No:	ON1338128			PO Box No:	

Map Key	Number of Records	Direction/ Distance (m)	Elev/Diff (m)	Site	DB
Status: Approval Years: 90 Contam. Facility: MHSW Facility: SIC Code: 6571 SIC Description: CAMERA/PHOTO. SUPPLY				Country: Choice of Contact: Co Admin: Phone No Admin:	
<u>Detail(s)</u>					
Waste Class: 264 Waste Class Desc: PHOTOPROCESSING WASTES					
106	5 of 55	ESE/168.1	324.8 / -3.18	BLACK PHOTO CORPORATION 55 WYNDHAM STREET NORTH GUELPH EATON CENTRE GUELPH ON N1H 7T8	GEN
Generator No: ON1338128 Status: Approval Years: 92,93,97,98,99,00,01 Contam. Facility: MHSW Facility: SIC Code: 6571 SIC Description: CAMERA/PHOTO. SUPPLY				PO Box No: Country: Choice of Contact: Co Admin: Phone No Admin:	
<u>Detail(s)</u>					
Waste Class: 264 Waste Class Desc: PHOTOPROCESSING WASTES					
106	6 of 55	ESE/168.1	324.8 / -3.18	PHARMA PLUS DRUGS LTD 55 WYNDHAM STREET GUELPH ON N1H 7T8	GEN
Generator No: ON1553314 Status: Approval Years: 92,93,97 Contam. Facility: MHSW Facility: SIC Code: 6031 SIC Description: PHARMACIES				PO Box No: Country: Choice of Contact: Co Admin: Phone No Admin:	
<u>Detail(s)</u>					
Waste Class: 312 Waste Class Desc: PATHOLOGICAL WASTES					
Waste Class: 261 Waste Class Desc: PHARMACEUTICALS					
106	7 of 55	ESE/168.1	324.8 / -3.18	BLACK PHOTO CORPORATION 05-481 55 WYNDHAM ST. NORTH - GUELPH C/O 371 GOUGH ROAD MARKHAM ON N1H 7T8	GEN
Generator No: ON1338128 Status: Approval Years: 94,95,96 Contam. Facility: MHSW Facility: SIC Code: 6571				PO Box No: Country: Choice of Contact: Co Admin: Phone No Admin:	

Map Key	Number of Records	Direction/ Distance (m)	Elev/Diff (m)	Site	DB
SIC Description:		CAMERA/PHOTO. SUPPLY			
<u>Detail(s)</u>					
Waste Class:		264			
Waste Class Desc:		PHOTOPROCESSING WASTES			
106	8 of 55	ESE/168.1	324.8 / -3.18	PHARMA PLUS DRUGS LTD. 31-667 55 WYNDHAM STREET, GUELPH C/O 5935 AIRPORT ROAD STE. 500 MISSISSAUGA ON L4V 1W5	GEN
Generator No:	ON1553314			PO Box No:	
Status:				Country:	
Approval Years:	94,95,96			Choice of Contact:	
Contam. Facility:				Co Admin:	
MHSW Facility:				Phone No Admin:	
SIC Code:	6031				
SIC Description:	PHARMACIES				
<u>Detail(s)</u>					
Waste Class:		261			
Waste Class Desc:		PHARMACEUTICALS			
Waste Class:		312			
Waste Class Desc:		PATHOLOGICAL WASTES			
106	9 of 55	ESE/168.1	324.8 / -3.18	PHARMA PLUS DRUGS LTD. 55 WYNDHAM STREET GUELPH ON N1H 7T8	GEN
Generator No:	ON1553314			PO Box No:	
Status:				Country:	
Approval Years:	98,99,00,01			Choice of Contact:	
Contam. Facility:				Co Admin:	
MHSW Facility:				Phone No Admin:	
SIC Code:	6031				
SIC Description:	PHARMACIES				
<u>Detail(s)</u>					
Waste Class:		261			
Waste Class Desc:		PHARMACEUTICALS			
Waste Class:		312			
Waste Class Desc:		PATHOLOGICAL WASTES			
106	10 of 55	ESE/168.1	324.8 / -3.18	PIONEER PROPERTY GROUP 55 WYNDHAM STREET NORTH GUELPH ON N1H 7T8	GEN
Generator No:	ON2361300			PO Box No:	
Status:				Country:	
Approval Years:	98,99,00,01			Choice of Contact:	
Contam. Facility:				Co Admin:	
MHSW Facility:				Phone No Admin:	
SIC Code:	9959				
SIC Description:	OTHER SERV. TO BLDG.				

Map Key	Number of Records	Direction/ Distance (m)	Elev/Diff (m)	Site	DB
<u>Detail(s)</u>					
Waste Class:		145			
Waste Class Desc:		PAINT/PIGMENT/COATING RESIDUES			
Waste Class:		213			
Waste Class Desc:		PETROLEUM DISTILLATES			
106	11 of 55	ESE/168.1	324.8 / -3.18	Back to Basics Health & Rehabilitation Centre Old Quebec Street Shoppes & Suite 211-55 Wyndham St. North Guelph ON N1H 7T8	GEN
Generator No:		ON3167035		PO Box No:	
Status:				Country:	
Approval Years:		05		Choice of Contact:	
Contam. Facility:				Co Admin:	
MHSW Facility:				Phone No Admin:	
SIC Code:		621390			
SIC Description:		Offices of All Other Health Practitioners			
<u>Detail(s)</u>					
Waste Class:		312			
Waste Class Desc:		PATHOLOGICAL WASTES			
106	12 of 55	ESE/168.1	324.8 / -3.18	Echo Weekly 55 Wyndham St N Suite T 19B Guelph ON N1H 7T8	SCT
Established:		01-AUG-97			
Plant Size (ft²):		600			
Employment:					
<u>--Details--</u>					
Description:		Newspaper Publishers			
SIC/NAICS Code:		511110			
106	13 of 55	ESE/168.1	324.8 / -3.18	CML HealthCare Inc. 55 Wyndaham Street N Suite # 12 Guelph ON	GEN
Generator No:		ON2969267		PO Box No:	
Status:				Country:	
Approval Years:		2009		Choice of Contact:	
Contam. Facility:				Co Admin:	
MHSW Facility:				Phone No Admin:	
SIC Code:		621510			
SIC Description:		Medical and Diagnostic Laboratories			
<u>Detail(s)</u>					
Waste Class:		312			
Waste Class Desc:		PATHOLOGICAL WASTES			
106	14 of 55	ESE/168.1	324.8 / -3.18	Family Practice Associates 55 Wyndham St. N Suite 207 Guelph ON N1H 7T8	GEN

Map Key	Number of Records	Direction/ Distance (m)	Elev/Diff (m)	Site	DB
Generator No:	ON4269932			PO Box No:	
Status:				Country:	
Approval Years:	2010			Choice of Contact:	
Contam. Facility:				Co Admin:	
MHSW Facility:				Phone No Admin:	
SIC Code:	621110				
SIC Description:	Offices of Physicians				
<u>Detail(s)</u>					
Waste Class:	312				
Waste Class Desc:	PATHOLOGICAL WASTES				
106	15 of 55	ESE/168.1	324.8 / -3.18	Baker Street Medical 55 Wyndham Street North Suite 208 Guelph ON N1H 7T8	GEN
Generator No:	ON9142688			PO Box No:	
Status:				Country:	
Approval Years:	2010			Choice of Contact:	
Contam. Facility:				Co Admin:	
MHSW Facility:				Phone No Admin:	
SIC Code:	621110				
SIC Description:	Offices of Physicians				
<u>Detail(s)</u>					
Waste Class:	312				
Waste Class Desc:	PATHOLOGICAL WASTES				
106	16 of 55	ESE/168.1	324.8 / -3.18	CML HealthCare Inc. 55 Wyndham Street N Suite # 12 Guelph ON	GEN
Generator No:	ON2969267			PO Box No:	
Status:				Country:	
Approval Years:	2010			Choice of Contact:	
Contam. Facility:				Co Admin:	
MHSW Facility:				Phone No Admin:	
SIC Code:	621510				
SIC Description:	Medical and Diagnostic Laboratories				
<u>Detail(s)</u>					
Waste Class:	312				
Waste Class Desc:	PATHOLOGICAL WASTES				
106	17 of 55	ESE/168.1	324.8 / -3.18	Family Practice Associates 55 Wyndham St. N Suite 207 Guelph ON N1H 7T8	GEN
Generator No:	ON4269932			PO Box No:	
Status:				Country:	
Approval Years:	2011			Choice of Contact:	
Contam. Facility:				Co Admin:	
MHSW Facility:				Phone No Admin:	
SIC Code:	621110				
SIC Description:	Offices of Physicians				
<u>Detail(s)</u>					

Map Key	Number of Records	Direction/ Distance (m)	Elev/Diff (m)	Site	DB
Waste Class:		312			
Waste Class Desc:		PATHOLOGICAL WASTES			
106	18 of 55	ESE/168.1	324.8 / -3.18	Guelph Family Health Team #212 - 55 Wyndham Street North Guelph ON N1H 7T8	GEN
Generator No:	ON8678164			PO Box No:	
Status:				Country:	
Approval Years:	2011			Choice of Contact:	
Contam. Facility:				Co Admin:	
MHSW Facility:				Phone No Admin:	
SIC Code:	621110				
SIC Description:					
106	19 of 55	ESE/168.1	324.8 / -3.18	Baker Street Medical 55 Wyndham Street North Suite 208 Guelph ON N1H 7T8	GEN
Generator No:	ON9142688			PO Box No:	
Status:				Country:	
Approval Years:	2011			Choice of Contact:	
Contam. Facility:				Co Admin:	
MHSW Facility:				Phone No Admin:	
SIC Code:	621110				
SIC Description:	Offices of Physicians				
<u>Detail(s)</u>					
Waste Class:		312			
Waste Class Desc:		PATHOLOGICAL WASTES			
106	20 of 55	ESE/168.1	324.8 / -3.18	CML HealthCare Inc. 55 Wyndham Street N Suite # 12 Guelph ON	GEN
Generator No:	ON2969267			PO Box No:	
Status:				Country:	
Approval Years:	2011			Choice of Contact:	
Contam. Facility:				Co Admin:	
MHSW Facility:				Phone No Admin:	
SIC Code:	621510				
SIC Description:	Medical and Diagnostic Laboratories				
<u>Detail(s)</u>					
Waste Class:		312			
Waste Class Desc:		PATHOLOGICAL WASTES			
106	21 of 55	ESE/168.1	324.8 / -3.18	Baker Street Medical 55 Wyndham Street North Suite 208 Guelph ON N1H 7T8	GEN
Generator No:	ON9142688			PO Box No:	
Status:				Country:	
Approval Years:	2012			Choice of Contact:	
Contam. Facility:				Co Admin:	
MHSW Facility:				Phone No Admin:	
SIC Code:	621110				
SIC Description:	Offices of Physicians				

Map Key	Number of Records	Direction/ Distance (m)	Elev/Diff (m)	Site	DB
<u>Detail(s)</u>					
Waste Class:		312			
Waste Class Desc:		PATHOLOGICAL WASTES			
106	22 of 55	ESE/168.1	324.8 / -3.18	Guelph Family Health Team #212 - 55 Wyndham Street North Guelph ON N1H 7T8	GEN
Generator No:	ON8678164			PO Box No:	
Status:				Country:	
Approval Years:	2012			Choice of Contact:	
Contam. Facility:				Co Admin:	
MHSW Facility:				Phone No Admin:	
SIC Code:	621110				
SIC Description:	Offices of Physicians				
106	23 of 55	ESE/168.1	324.8 / -3.18	Family Practice Associates 55 Wyndham St. N Suite 207 Guelph ON N1H 7T8	GEN
Generator No:	ON4269932			PO Box No:	
Status:				Country:	
Approval Years:	2012			Choice of Contact:	
Contam. Facility:				Co Admin:	
MHSW Facility:				Phone No Admin:	
SIC Code:	621110				
SIC Description:	Offices of Physicians				
<u>Detail(s)</u>					
Waste Class:		312			
Waste Class Desc:		PATHOLOGICAL WASTES			
106	24 of 55	ESE/168.1	324.8 / -3.18	LifeLabs LP 55 Wyndham Street N, Unit 214 Suite # 12 Guelph ON	GEN
Generator No:	ON2969267			PO Box No:	
Status:				Country:	
Approval Years:	2012			Choice of Contact:	
Contam. Facility:				Co Admin:	
MHSW Facility:				Phone No Admin:	
SIC Code:	621510				
SIC Description:	Medical and Diagnostic Laboratories				
<u>Detail(s)</u>					
Waste Class:		312			
Waste Class Desc:		PATHOLOGICAL WASTES			
106	25 of 55	ESE/168.1	324.8 / -3.18	LifeLabs LP 55 Wyndham Street N, Unit 214 Suite # 12 Guelph ON	GEN
Generator No:	ON2969267			PO Box No:	
Status:				Country:	
Approval Years:	2013			Choice of Contact:	
Contam. Facility:				Co Admin:	

Map Key	Number of Records	Direction/ Distance (m)	Elev/Diff (m)	Site	DB
MHSW Facility: SIC Code: 621510 SIC Description: MEDICAL AND DIAGNOSTIC LABORATORIES				Phone No Admin:	
<u>Detail(s)</u>					
Waste Class: 312 Waste Class Desc: PATHOLOGICAL WASTES					
106	26 of 55	ESE/168.1	324.8 / -3.18	Baker Street Medical 55 Wyndham Street North Suite 208 Guelph ON	GEN
Generator No: ON9142688 Status: Approval Years: 2013 Contam. Facility: MHSW Facility: SIC Code: 621110 SIC Description: OFFICES OF PHYSICIANS				PO Box No: Country: Choice of Contact: Co Admin: Phone No Admin:	
<u>Detail(s)</u>					
Waste Class: 312 Waste Class Desc: PATHOLOGICAL WASTES					
106	27 of 55	ESE/168.1	324.8 / -3.18	Guelph Family Health Team #212 - 55 Wyndham Street North Guelph ON	GEN
Generator No: ON8678164 Status: Approval Years: 2013 Contam. Facility: MHSW Facility: SIC Code: 621110 SIC Description: OFFICES OF PHYSICIANS				PO Box No: Country: Choice of Contact: Co Admin: Phone No Admin:	
<u>Detail(s)</u>					
Waste Class: 261 Waste Class Desc: PHARMACEUTICALS					
Waste Class: 312 Waste Class Desc: PATHOLOGICAL WASTES					
106	28 of 55	ESE/168.1	324.8 / -3.18	Family Practice Associates 55 Wyndham St. N Suite 207 Guelph ON	GEN
Generator No: ON4269932 Status: Approval Years: 2013 Contam. Facility: MHSW Facility: SIC Code: 621110 SIC Description: OFFICES OF PHYSICIANS				PO Box No: Country: Choice of Contact: Co Admin: Phone No Admin:	
<u>Detail(s)</u>					

Map Key	Number of Records	Direction/ Distance (m)	Elev/Diff (m)	Site	DB
Waste Class:		312			
Waste Class Desc:		PATHOLOGICAL WASTES			
106	29 of 55	ESE/168.1	324.8 / -3.18	Guelph Family Health Team #212 - 55 Wyndham Street North Guelph ON N1H 7T8	GEN
Generator No:	ON8678164			PO Box No:	
Status:				Country:	Canada
Approval Years:	2016			Choice of Contact:	CO_ADMIN
Contam. Facility:	No			Co Admin:	Michelle Smith
MHSW Facility:	No			Phone No Admin:	519-837-4444 Ext.221
SIC Code:	621110				
SIC Description:	OFFICES OF PHYSICIANS				
<u>Detail(s)</u>					
Waste Class:		312			
Waste Class Desc:		PATHOLOGICAL WASTES			
Waste Class:		148			
Waste Class Desc:		INORGANIC LABORATORY CHEMICALS			
Waste Class:		261			
Waste Class Desc:		PHARMACEUTICALS			
106	30 of 55	ESE/168.1	324.8 / -3.18	LifeLabs LP 55 Wyndham Street N, Unit 214 Suite # 12 Guelph ON N1H 7T8	GEN
Generator No:	ON2969267			PO Box No:	
Status:				Country:	Canada
Approval Years:	2016			Choice of Contact:	CO_OFFICIAL
Contam. Facility:	No			Co Admin:	
MHSW Facility:	No			Phone No Admin:	
SIC Code:	621510				
SIC Description:	MEDICAL AND DIAGNOSTIC LABORATORIES				
<u>Detail(s)</u>					
Waste Class:		312			
Waste Class Desc:		PATHOLOGICAL WASTES			
106	31 of 55	ESE/168.1	324.8 / -3.18	Baker Street Medical 55 Wyndham Street North Suite 208 Guelph ON N1H 7T8	GEN
Generator No:	ON9142688			PO Box No:	
Status:				Country:	Canada
Approval Years:	2016			Choice of Contact:	CO_OFFICIAL
Contam. Facility:	No			Co Admin:	
MHSW Facility:	No			Phone No Admin:	
SIC Code:	621110				
SIC Description:	OFFICES OF PHYSICIANS				
<u>Detail(s)</u>					
Waste Class:		146			
Waste Class Desc:		OTHER SPECIFIED INORGANICS			
Waste Class:		312			

Map Key	Number of Records	Direction/ Distance (m)	Elev/Diff (m)	Site	DB
Waste Class Desc:		PATHOLOGICAL WASTES			
106	32 of 55	ESE/168.1	324.8 / -3.18	Guelph Family Health Team #212 - 55 Wyndham Street North Guelph ON N1H 7T8	GEN
Generator No:	ON8678164			PO Box No:	
Status:				Country:	Canada
Approval Years:	2015			Choice of Contact:	CO_ADMIN
Contam. Facility:	No			Co Admin:	Michelle Smith
MHSW Facility:	No			Phone No Admin:	519-837-4444 Ext.221
SIC Code:	621110				
SIC Description:	OFFICES OF PHYSICIANS				
Detail(s)					
Waste Class:	312				
Waste Class Desc:	PATHOLOGICAL WASTES				
Waste Class:	261				
Waste Class Desc:	PHARMACEUTICALS				
Waste Class Desc:		PATHOLOGICAL WASTES			
106	33 of 55	ESE/168.1	324.8 / -3.18	LifeLabs LP 55 Wyndham Street N, Unit 214 Suite # 12 Guelph ON N1H 7T8	GEN
Generator No:	ON2969267			PO Box No:	
Status:				Country:	Canada
Approval Years:	2015			Choice of Contact:	CO_OFFICIAL
Contam. Facility:	No			Co Admin:	
MHSW Facility:	No			Phone No Admin:	
SIC Code:	621510				
SIC Description:	MEDICAL AND DIAGNOSTIC LABORATORIES				
Detail(s)					
Waste Class:	312				
Waste Class Desc:	PATHOLOGICAL WASTES				
Waste Class Desc:		PATHOLOGICAL WASTES			
106	34 of 55	ESE/168.1	324.8 / -3.18	Family Practice Associates 55 Wyndham St. N Suite 207 Guelph ON N1H7T8	GEN
Generator No:	ON4269932			PO Box No:	
Status:				Country:	Canada
Approval Years:	2016			Choice of Contact:	CO_OFFICIAL
Contam. Facility:	No			Co Admin:	
MHSW Facility:	No			Phone No Admin:	
SIC Code:	621110				
SIC Description:	OFFICES OF PHYSICIANS				
Detail(s)					
Waste Class:	312				
Waste Class Desc:	PATHOLOGICAL WASTES				
Waste Class Desc:		PATHOLOGICAL WASTES			
106	35 of 55	ESE/168.1	324.8 / -3.18	Rexall Pharmacy Group Ltd. 55 Wyndham Street Guelph ON N1H 7T8	GEN

Map Key	Number of Records	Direction/ Distance (m)	Elev/Diff (m)	Site	DB
Generator No:	ON9136949			PO Box No:	
Status:				Country:	Canada
Approval Years:	2016			Choice of Contact:	CO_ADMIN
Contam. Facility:	No			Co Admin:	Erik Botines
MHSW Facility:	No			Phone No Admin:	9055017800 Ext.
SIC Code:	446110				
SIC Description:	446110				
<u>Detail(s)</u>					
Waste Class:	312				
Waste Class Desc:	PATHOLOGICAL WASTES				
Waste Class:	261				
Waste Class Desc:	PHARMACEUTICALS				
106	36 of 55	ESE/168.1	324.8 / -3.18	Baker Street Medical 55 Wyndham Street North Suite 208 Guelph ON N1H 7T8	GEN
Generator No:	ON9142688			PO Box No:	
Status:				Country:	Canada
Approval Years:	2015			Choice of Contact:	CO_OFFICIAL
Contam. Facility:	No			Co Admin:	
MHSW Facility:	No			Phone No Admin:	
SIC Code:	621110				
SIC Description:	OFFICES OF PHYSICIANS				
<u>Detail(s)</u>					
Waste Class:	312				
Waste Class Desc:	PATHOLOGICAL WASTES				
Waste Class:	146				
Waste Class Desc:	OTHER SPECIFIED INORGANICS				
106	37 of 55	ESE/168.1	324.8 / -3.18	Pharma Plus Drugmarts Ltd 55 Wyndham Street Guelph ON N1H 7T8	GEN
Generator No:	ON9136949			PO Box No:	
Status:				Country:	Canada
Approval Years:	2015			Choice of Contact:	CO_ADMIN
Contam. Facility:	No			Co Admin:	Erik Botines
MHSW Facility:	No			Phone No Admin:	9055017800 Ext.
SIC Code:	446110				
SIC Description:	446110				
<u>Detail(s)</u>					
Waste Class:	312				
Waste Class Desc:	PATHOLOGICAL WASTES				
106	38 of 55	ESE/168.1	324.8 / -3.18	Family Practice Associates 55 Wyndham St. N Suite 207 Guelph ON N1H7T8	GEN
Generator No:	ON4269932			PO Box No:	
Status:				Country:	Canada
Approval Years:	2015			Choice of Contact:	CO_OFFICIAL
Contam. Facility:	No			Co Admin:	

Map Key	Number of Records	Direction/ Distance (m)	Elev/Diff (m)	Site	DB
MHSW Facility: SIC Code: SIC Description:	No 621110			Phone No Admin: OFFICES OF PHYSICIANS	
<u>Detail(s)</u>					
Waste Class: Waste Class Desc:		312 PATHOLOGICAL WASTES			
<u>106</u>	39 of 55	ESE/168.1	324.8 / -3.18	LifeLabs LP 55 Wyndham Street N, Unit 214 Suite # 12 Guelph ON N1H 7T8	GEN
Generator No: Status: Approval Years: Contam. Facility: MHSW Facility: SIC Code: SIC Description:	ON2969267 2014 No No 621510			PO Box No: Country: Choice of Contact: Co Admin: Phone No Admin: Canada CO_ADMIN Jacquie Maertz 905 565 0433 Ext.2202	
MEDICAL AND DIAGNOSTIC LABORATORIES					
<u>Detail(s)</u>					
Waste Class: Waste Class Desc:		312 PATHOLOGICAL WASTES			
<u>106</u>	40 of 55	ESE/168.1	324.8 / -3.18	Family Practice Associates 55 Wyndham St. N Suite 207 Guelph ON N1H7T8	GEN
Generator No: Status: Approval Years: Contam. Facility: MHSW Facility: SIC Code: SIC Description:	ON4269932 2014 No No 621110			PO Box No: Country: Choice of Contact: Co Admin: Phone No Admin: Canada CO_OFFICIAL	
OFFICES OF PHYSICIANS					
<u>Detail(s)</u>					
Waste Class: Waste Class Desc:		312 PATHOLOGICAL WASTES			
<u>106</u>	41 of 55	ESE/168.1	324.8 / -3.18	Guelph Family Health Team #212 - 55 Wyndham Street North Guelph ON N1H 7T8	GEN
Generator No: Status: Approval Years: Contam. Facility: MHSW Facility: SIC Code: SIC Description:	ON8678164 2014 No No 621110			PO Box No: Country: Choice of Contact: Co Admin: Phone No Admin: Canada CO_ADMIN Cathy Brown 519-837-4444 Ext.225	
OFFICES OF PHYSICIANS					
<u>Detail(s)</u>					
Waste Class: Waste Class Desc:		261 PHARMACEUTICALS			

Map Key	Number of Records	Direction/ Distance (m)	Elev/Diff (m)	Site	DB
Waste Class:		312			
Waste Class Desc:		PATHOLOGICAL WASTES			
106	42 of 55	ESE/168.1	324.8 / -3.18	Baker Street Medical 55 Wyndham Street North Suite 208 Guelph ON N1H 7T8	GEN
Generator No:	ON9142688			PO Box No:	
Status:				Country:	Canada
Approval Years:	2014			Choice of Contact:	CO_OFFICIAL
Contam. Facility:	No			Co Admin:	
MHSW Facility:	No			Phone No Admin:	
SIC Code:	621110				
SIC Description:	OFFICES OF PHYSICIANS				
<u>Detail(s)</u>					
Waste Class:		312			
Waste Class Desc:		PATHOLOGICAL WASTES			
106	43 of 55	ESE/168.1	324.8 / -3.18	Pharma Plus Drugmarts Ltd 55 Wyndham Street Guelph ON N1H 7T8	GEN
Generator No:	ON9136949			PO Box No:	
Status:				Country:	Canada
Approval Years:	2014			Choice of Contact:	CO_ADMIN
Contam. Facility:	No			Co Admin:	Aaron Schrama
MHSW Facility:	No			Phone No Admin:	905-502-5965 Ext.
SIC Code:	446110				
SIC Description:	446110				
<u>Detail(s)</u>					
Waste Class:		312			
Waste Class Desc:		PATHOLOGICAL WASTES			
106	44 of 55	ESE/168.1	324.8 / -3.18	LifeLabs LP 55 Wyndham Street N, Unit 214 Suite # 12 Guelph ON N1H 7T8	GEN
Generator No:	ON2969267			PO Box No:	
Status:	Registered			Country:	Canada
Approval Years:	As of Dec 2018			Choice of Contact:	
Contam. Facility:				Co Admin:	
MHSW Facility:				Phone No Admin:	
SIC Code:					
SIC Description:					
<u>Detail(s)</u>					
Waste Class:		312 P			
Waste Class Desc:		Pathological wastes			
106	45 of 55	ESE/168.1	324.8 / -3.18	Family Practice Associates 55 Wyndham St. N Suite 207 Guelph ON N1H7T8	GEN
Generator No:	ON4269932			PO Box No:	
Status:	Registered			Country:	Canada

Map Key	Number of Records	Direction/ Distance (m)	Elev/Diff (m)	Site	DB
Approval Years: As of Dec 2018 Contam. Facility: MHSW Facility: SIC Code: SIC Description:				Choice of Contact: Co Admin: Phone No Admin:	
<u>Detail(s)</u>					
Waste Class: Waste Class Desc:		312 P Pathological wastes			
106	46 of 55	ESE/168.1	324.8 / -3.18	Guelph Family Health Team #212 - 55 Wyndham Street North Guelph ON N1H 7T8	GEN
Generator No: ON8678164 Status: Registered Approval Years: As of Dec 2018 Contam. Facility: MHSW Facility: SIC Code: SIC Description:				PO Box No: Country: Canada Choice of Contact: Co Admin: Phone No Admin:	
<u>Detail(s)</u>					
Waste Class: Waste Class Desc:		148 B Misc. wastes and inorganic chemicals			
Waste Class: Waste Class Desc:		261 A Pharmaceuticals			
Waste Class: Waste Class Desc:		312 P Pathological wastes			
106	47 of 55	ESE/168.1	324.8 / -3.18	Rexall Pharmacy Group Ltd. 55 Wyndham Street Guelph ON N1H 7T8	GEN
Generator No: ON9136949 Status: Registered Approval Years: As of Dec 2018 Contam. Facility: MHSW Facility: SIC Code: SIC Description:				PO Box No: Country: Canada Choice of Contact: Co Admin: Phone No Admin:	
<u>Detail(s)</u>					
Waste Class: Waste Class Desc:		261 A Pharmaceuticals			
Waste Class: Waste Class Desc:		312 P Pathological wastes			
106	48 of 55	ESE/168.1	324.8 / -3.18	Baker Street Medical 55 Wyndham Street North Suite 208 Guelph ON N1H 7T8	GEN
Generator No: ON9142688 Status: Registered Approval Years: As of Dec 2018				PO Box No: Country: Canada Choice of Contact:	

Map Key	Number of Records	Direction/ Distance (m)	Elev/Diff (m)	Site	DB
Contam. Facility: MHSW Facility: SIC Code: SIC Description:				Co Admin: Phone No Admin:	
Detail(s)					
Waste Class:		146 T			
Waste Class Desc:		Other specified inorganic sludges, slurries or solids			
Waste Class:		312 P			
Waste Class Desc:		Pathological wastes			
106	49 of 55	ESE/168.1	324.8 / -3.18	The Corporation of the City of Guelph 55 Wyndham St N Guelph ON	SPL
Ref No:	3002-AR7NHV			Discharger Report:	
Site No:	NA			Material Group:	
Incident Dt:	9/14/2017			Health/Env Conseq:	2 - Minor Environment
Year:				Client Type:	Municipal Government
Incident Cause:				Sector Type:	Miscellaneous Industrial
Incident Event:	Unknown / N/A			Agency Involved:	
Contaminant Code:	14			Nearest Watercourse:	
Contaminant Name:	GREASE (N.O.S.)			Site Address:	55 Wyndham St N
Contaminant Limit 1:				Site District Office:	Guelph
Contam Limit Freq 1:				Site Postal Code:	
Contaminant UN No 1:	n/a			Site Region:	West Central
Environment Impact:				Site Municipality:	Guelph
Nature of Impact:				Site Lot:	
Receiving Medium:				Site Conc:	
Receiving Env:	Land			Northing:	4821717.4
MOE Response:	No			Easting:	560660.5
Dt MOE Arvl on Scn:				Site Geo Ref Accu:	
MOE Reported Dt:	9/14/2017			Site Map Datum:	
Dt Document Closed:				SAC Action Class:	Land Spills
Incident Reason:	Unknown / N/A			Source Type:	Unknown / N/A
Site Name:	CB impacted<UNOFFICIAL>				
Site County/District:	County of Wellington				
Site Geo Ref Meth:					
Incident Summary:	City of Guelph: 2L food-grade grease to CB; cntnd & cind				
Contaminant Qty:	2 L				
106	50 of 55	ESE/168.1	324.8 / -3.18	LifeLabs LP 55 Wyndham Street N, Unit 214 Suite # 12 Guelph ON N1H 7T8	GEN
Generator No:	ON2969267			PO Box No:	
Status:	Registered			Country:	Canada
Approval Years:	As of Jul 2020			Choice of Contact:	
Contam. Facility:				Co Admin:	
MHSW Facility:				Phone No Admin:	
SIC Code:					
SIC Description:					
Detail(s)					
Waste Class:		312 P			
Waste Class Desc:		Pathological wastes			

Map Key	Number of Records	Direction/ Distance (m)	Elev/Diff (m)	Site	DB
106	51 of 55	ESE/168.1	324.8 / -3.18	Rexall Pharmacy Group Ltd. 55 Wyndham Street Guelph ON N1H 7T8	GEN
Generator No:	ON9136949			PO Box No:	
Status:	Registered			Country:	Canada
Approval Years:	As of Jul 2020			Choice of Contact:	
Contam. Facility:				Co Admin:	
MHSW Facility:				Phone No Admin:	
SIC Code:					
SIC Description:					
<u>Detail(s)</u>					
Waste Class:		312 P			
Waste Class Desc:		Pathological wastes			
Waste Class:		261 A			
Waste Class Desc:		Pharmaceuticals			
106	52 of 55	ESE/168.1	324.8 / -3.18	Baker Street Medical 55 Wyndham Street North Suite 208 Guelph ON N1H 7T8	GEN
Generator No:	ON9142688			PO Box No:	
Status:	Registered			Country:	Canada
Approval Years:	As of Jul 2020			Choice of Contact:	
Contam. Facility:				Co Admin:	
MHSW Facility:				Phone No Admin:	
SIC Code:					
SIC Description:					
<u>Detail(s)</u>					
Waste Class:		146 T			
Waste Class Desc:		Other specified inorganic sludges, slurries or solids			
Waste Class:		312 P			
Waste Class Desc:		Pathological wastes			
106	53 of 55	ESE/168.1	324.8 / -3.18	Guelph Family Health Team #212 - 55 Wyndham Street North Guelph ON N1H 7T8	GEN
Generator No:	ON8678164			PO Box No:	
Status:	Registered			Country:	Canada
Approval Years:	As of Oct 2019			Choice of Contact:	
Contam. Facility:				Co Admin:	
MHSW Facility:				Phone No Admin:	
SIC Code:					
SIC Description:					
<u>Detail(s)</u>					
Waste Class:		261 A			
Waste Class Desc:		Pharmaceuticals			
Waste Class:		312 P			
Waste Class Desc:		Pathological wastes			
Waste Class:		148 B			
Waste Class Desc:		Misc. wastes and inorganic chemicals			

Map Key	Number of Records	Direction/ Distance (m)	Elev/Diff (m)	Site	DB
106	54 of 55	ESE/168.1	324.8 / -3.18	Delta Elevator Co. Ltd. 55 Wyndham Street Guelph ON N1H 7T8	GEN
Generator No:	ON3341779			PO Box No:	
Status:	Registered			Country:	Canada
Approval Years:	As of Oct 2019			Choice of Contact:	
Contam. Facility:				Co Admin:	
MHSW Facility:				Phone No Admin:	
SIC Code:					
SIC Description:					
<u>Detail(s)</u>					
Waste Class:	252 L				
Waste Class Desc:	Waste crankcase oils and lubricants				
106	55 of 55	ESE/168.1	324.8 / -3.18	Family Practice Associates 55 Wyndham St. N Suite 207 Guelph ON N1H7T8	GEN
Generator No:	ON4269932			PO Box No:	
Status:	Registered			Country:	Canada
Approval Years:	As of Jul 2020			Choice of Contact:	
Contam. Facility:				Co Admin:	
MHSW Facility:				Phone No Admin:	
SIC Code:					
SIC Description:					
<u>Detail(s)</u>					
Waste Class:	312 P				
Waste Class Desc:	Pathological wastes				
107	1 of 1	S/168.5	326.9 / -1.04	Union Gas Limited 80 Norfolk Street Guelph ON N1H 4J2	SPL
Ref No:	2361-7TZQ43			Discharger Report:	
Site No:				Material Group:	
Incident Dt:				Health/Env Conseq:	
Year:				Client Type:	
Incident Cause:	Discharge or Emission to Air			Sector Type:	Pipeline
Incident Event:				Agency Involved:	
Contaminant Code:				Nearest Watercourse:	
Contaminant Name:	NATURAL GAS (METHANE)			Site Address:	
Contaminant Limit 1:				Site District Office:	
Contam Limit Freq 1:				Site Postal Code:	
Contaminant UN No 1:				Site Region:	
Environment Impact:				Site Municipality:	Guelph
Nature of Impact:	Air Pollution			Site Lot:	
Receiving Medium:				Site Conc:	
Receiving Env:				Northing:	
MOE Response:	No Field Response			Easting:	
Dt MOE Arvl on Scrn:				Site Geo Ref Accu:	
MOE Reported Dt:	7/16/2009			Site Map Datum:	
Dt Document Closed:				SAC Action Class:	TSSA - Fuel Safety Branch
Incident Reason:				Source Type:	
Site Name:	construction site<UNOFFICIAL>				
Site County/District:					
Site Geo Ref Meth:					

Map Key	Number of Records	Direction/ Distance (m)	Elev/Diff (m)	Site	DB
Incident Summary:		TSSA: Union Gas: 2" valve on 4" main damage			
Contaminant Qty:		13 min (duration)			
108	1 of 1	SW/169.8	329.2 / 1.26	The Corporation of the City of Guelph Paisley St and Guelph ON	SPL
Ref No:	5806-BEGRZC			Discharger Report:	
Site No:	NA			Material Group:	
Incident Dt:	7/27/2019			Health/Env Conseq:	2 - Minor Environment
Year:				Client Type:	Municipal Government
Incident Cause:				Sector Type:	Miscellaneous Industrial
Incident Event:	Leak/Break			Agency Involved:	
Contaminant Code:	24			Nearest Watercourse:	
Contaminant Name:	GLYCOL/WATER SOLUTION			Site Address:	Paisley St and
Contaminant Limit 1:	0			Site District Office:	Guelph
Contam Limit Freq 1:	none			Site Postal Code:	
Contaminant UN No 1:	n/a			Site Region:	West Central
Environment Impact:				Site Municipality:	Guelph
Nature of Impact:				Site Lot:	
Receiving Medium:				Site Conc:	
Receiving Env:	Land; Surface Water			Northing:	4821622.12
MOE Response:	No			Easting:	560332.08
Dt MOE Arvl on Scn:				Site Geo Ref Accu:	
MOE Reported Dt:	7/27/2019			Site Map Datum:	
Dt Document Closed:	9/5/2019			SAC Action Class:	Watercourse Spills
Incident Reason:	Unknown / N/A			Source Type:	Motor Vehicle
Site Name:	municipal allowance<UNOFFICIAL>				
Site County/District:	County of Wellington				
Site Geo Ref Meth:					
Incident Summary:	Guelph Transit: unkwn vol glycol into 2 catch basins; cntnd & clng				
Contaminant Qty:	0 other - see incident description				
109	1 of 1	NW/171.7	327.9 / -0.04	ABS Friction Corp. 199 Woolwich St Floor 2 Guelph ON N1H 3V4	SCT
Established:	1996				
Plant Size (ft²):					
Employment:					
--Details--					
Description:	Motor Vehicle Brake System Manufacturing				
SIC/NAICS Code:	336340				
110	1 of 1	ESE/171.9	324.8 / -3.15	33 Wyndham Street North Guelph ON N1H 4E4	EHS
Order No:	20190930242			Nearest Intersection:	
Status:	C			Municipality:	
Report Type:	Standard Report			Client Prov/State:	ON
Report Date:	03-OCT-19			Search Radius (km):	.25
Date Received:	30-SEP-19			X:	-80.248268
Previous Site Name:				Y:	43.545402
Lot/Building Size:					
Additional Info Ordered:	City Directory				

Map Key	Number of Records	Direction/ Distance (m)	Elev/Diff (m)	Site	DB
111	1 of 1	SE/174.2	325.5 / -2.44	23 Cork Street East Guelph ON N1H 2W7	EHS
Order No:	20110722005			Nearest Intersection:	
Status:	C			Municipality:	
Report Type:	Standard Report			Client Prov/State:	ON
Report Date:	8/2/2011			Search Radius (km):	0.25
Date Received:	7/22/2011 10:32:00 AM			X:	-80.249725
Previous Site Name:				Y:	43.544579
Lot/Building Size:					
Additional Info Ordered:	Fire Insur. Maps and/or Site Plans; Aerial Photos; City Directory				
112	1 of 1	W/176.0	330.0 / 1.99	Norfolk Manor 128 Norfolk St Guelph ON	GEN
Generator No:	ON8209491			PO Box No:	
Status:				Country:	
Approval Years:	2013			Choice of Contact:	
Contam. Facility:				Co Admin:	
MHSW Facility:				Phone No Admin:	
SIC Code:	623999				
SIC Description:					
Detail(s)					
Waste Class:	251				
Waste Class Desc:	OIL SKIMMINGS & SLUDGES				
113	1 of 2	SSW/180.6	329.2 / 1.26	S. 21(1)(f) Grass boulevard and road across from 16 Commercial Street<UNOFFICIAL> Guelph ON N1H 2T7	SPL
Ref No:	3110-78HMKN			Discharger Report:	
Site No:				Material Group:	Oil
Incident Dt:				Health/Env Conseq:	
Year:				Client Type:	
Incident Cause:	Other Transport Accident			Sector Type:	Other Motor Vehicle
Incident Event:				Agency Involved:	
Contaminant Code:	15			Nearest Watercourse:	
Contaminant Name:	TRANSMISSION OIL			Site Address:	
Contaminant Limit 1:				Site District Office:	
Contam Limit Freq 1:				Site Postal Code:	
Contaminant UN No 1:				Site Region:	
Environment Impact:	Confirmed			Site Municipality:	Guelph
Nature of Impact:	Soil Contamination			Site Lot:	
Receiving Medium:	Land			Site Conc:	
Receiving Env:				Northing:	
MOE Response:	No Field Response			Easting:	
Dt MOE Arvl on Scn:				Site Geo Ref Accu:	
MOE Reported Dt:	10/31/2007			Site Map Datum:	
Dt Document Closed:				SAC Action Class:	
Incident Reason:	Equipment Failure			Source Type:	
Site Name:	Grass boulevard and road across from 16 Commercial Street<UNOFFICIAL>				
Site County/District:					
Site Geo Ref Meth:					
Incident Summary:	MVA: <20L opeating fluid to grass blvd and road way, clng				
Contaminant Qty:	10 L				

Map Key	Number of Records	Direction/ Distance (m)	Elev/Diff (m)	Site	DB
113	2 of 2	SSW/180.6	329.2 / 1.26	16 Commercial Street Guelph ON N1H 2T7	EHS
Order No:	20181119198			Nearest Intersection:	
Status:	C			Municipality:	
Report Type:	Standard Select Report			Client Prov/State:	ON
Report Date:	26-NOV-18			Search Radius (km):	.25
Date Received:	19-NOV-18			X:	-80.252255
Previous Site Name:				Y:	43.544498
Lot/Building Size:					
Additional Info Ordered:					
114	1 of 1	NNW/181.6	319.3 / -8.65	Brook Restoration Ltd. 27 & 33 Cardigan St Guelph ON	SPL
Ref No:	4337-AYEKVS			Discharger Report:	
Site No:	NA			Material Group:	
Incident Dt:	2018/05/03			Health/Env Conseq:	2 - Minor Environment Corporation
Year:				Client Type:	Miscellaneous Communal
Incident Cause:				Sector Type:	
Incident Event:	Other			Agency Involved:	
Contaminant Code:	99			Nearest Watercourse:	Speed River
Contaminant Name:	STYROFOAM BEADS			Site Address:	27 & 33 Cardigan St
Contaminant Limit 1:				Site District Office:	Guelph
Contam Limit Freq 1:				Site Postal Code:	
Contaminant UN No 1:	n/a			Site Region:	West Central
Environment Impact:				Site Municipality:	Guelph
Nature of Impact:				Site Lot:	
Receiving Medium:				Site Conc:	
Receiving Env:	Land; Surface Water			Northing:	4821980
MOE Response:	No			Easting:	560466
Dt MOE Arvl on Scn:				Site Geo Ref Accu:	
MOE Reported Dt:	2018/05/03			Site Map Datum:	
Dt Document Closed:				SAC Action Class:	Watercourse Spills
Incident Reason:	Weather Conditions			Source Type:	Non-Point Source (i.e. run-off)
Site Name:	Apartment building site<UNOFFICIAL>				
Site County/District:	County of Wellington				
Site Geo Ref Meth:					
Incident Summary:	Brook Restoration: styrofoam chunks in Speed River, clnd				
Contaminant Qty:	0 other - see incident description				
115	1 of 2	ESE/183.2	324.8 / -3.15	KWIK KOPY PRINTING 27 WYNDHAM ST N GUELPH ON N1H 4E4	SCT
Established:	1984				
Plant Size (ft²):	2000				
Employment:	5				
--Details--					
Description:	COMMERCIAL PRINTING, LITHOGRAPHIC				
SIC/NAICS Code:	2752				
Description:	TYPESETTING				
SIC/NAICS Code:	2791				
Description:	Quick Printing				
SIC/NAICS Code:	323114				
Description:	Digital Printing				
SIC/NAICS Code:	323115				

Map Key	Number of Records	Direction/ Distance (m)	Elev/Diff (m)	Site	DB
Description:		Other Printing			
SIC/NAICS Code:		323119			
Description:		Support Activities for Printing			
SIC/NAICS Code:		323120			
115	2 of 2	ESE/183.2	324.8 / -3.15	Kwik Kopy Design & Print 27 Wyndham St N Guelph ON N1H 4E4	SCT
Established:		01-AUG-84			
Plant Size (ft²):		2000			
Employment:					
--Details--					
Description:		Support Activities for Printing			
SIC/NAICS Code:		323120			
Description:		Digital Printing			
SIC/NAICS Code:		323115			
Description:		Other Printing			
SIC/NAICS Code:		323119			
116	1 of 2	SSE/184.0	325.9 / -2.06	JUSTIFIED TYPE INC. 19 CORK ST GUELPH ON N1H 2W7	SCT
Established:		1987			
Plant Size (ft²):		450			
Employment:		2			
--Details--					
Description:		Support Activities for Printing			
SIC/NAICS Code:		323120			
116	2 of 2	SSE/184.0	325.9 / -2.06	Justified Type Inc. 19 Cork St E Guelph ON N1H 2W7	SCT
Established:		1987			
Plant Size (ft²):		450			
Employment:					
--Details--					
Description:		Support Activities for Printing			
SIC/NAICS Code:		323120			
117	1 of 1	S/192.0	328.0 / 0.02	Central Printing Services 72 Norfolk St Guelph ON N1H 4J2	SCT
Established:		1961			
Plant Size (ft²):		2200			
Employment:		6			

Map Key	Number of Records	Direction/ Distance (m)	Elev/Diff (m)	Site	DB
---------	-------------------	----------------------------	------------------	------	----

--Details--

Description: Quick Printing
SIC/NAICS Code: 323114

Description: Digital Printing
SIC/NAICS Code: 323115

Description: Other Printing
SIC/NAICS Code: 323119

118	1 of 5	SE/192.7	325.1 / -2.86	12 Wyndham Street North Guelph ON	EHS
Order No:	20050221011			Nearest Intersection: Wyndham Street North and MaDonnell Street	
Status:	C			Municipality:	
Report Type:				Client Prov/State: ON	
Report Date:	2/28/2005			Search Radius (km): 0.25	
Date Received:	2/21/2005			X: -80.248384	
Previous Site Name:				Y: 43.544868	
Lot/Building Size:	0.25 acres				
Additional Info Ordered:					

118	2 of 5	SE/192.7	325.1 / -2.86	The Corporation of the City of Guelph 12 Windham St. North Guelph ON	SPL
Ref No:	5750-7VGGD8			Discharger Report:	
Site No:				Material Group:	
Incident Dt:				Health/Env Conseq:	
Year:				Client Type:	
Incident Cause:	Unknown			Sector Type: Other	
Incident Event:				Agency Involved:	
Contaminant Code:	14			Nearest Watercourse:	
Contaminant Name:	GREASE (N.O.S.)			Site Address:	
Contaminant Limit 1:				Site District Office:	
Contam Limit Freq 1:				Site Postal Code:	
Contaminant UN No 1:				Site Region:	
Environment Impact:	Not Anticipated			Site Municipality:	
Nature of Impact:	Soil Contamination			Site Lot:	
Receiving Medium:				Site Conc:	
Receiving Env:				Northing:	
MOE Response:	No Field Response			Easting:	
Dt MOE Arvl on Scn:				Site Geo Ref Accu:	
MOE Reported Dt:	9/1/2009			Site Map Datum:	
Dt Document Closed:	9/2/2009			SAC Action Class: Land Spills	
Incident Reason:	Unknown - Reason not determined			Source Type:	
Site Name:	S 21(1)(f) of FIPPA				
Site County/District:					
Site Geo Ref Meth:					
Incident Summary:	Spill of 100L grease from Frank N Steins to road and CB				
Contaminant Qty:	100 L				

118	3 of 5	SE/192.7	325.1 / -2.86	12 Wyndham St. South Guelph ON	SPL
Ref No:	1827-7S8G7L			Discharger Report:	
Site No:				Material Group:	
Incident Dt:				Health/Env Conseq:	
Year:				Client Type:	

Map Key	Number of Records	Direction/ Distance (m)	Elev/Diff (m)	Site	DB
Incident Cause:	Unknown			Sector Type:	
Incident Event:				Agency Involved:	
Contaminant Code:				Nearest Watercourse:	
Contaminant Name:	GREASE (N.O.S.)			Site Address:	
Contaminant Limit 1:				Site District Office:	
Contam Limit Freq 1:				Site Postal Code:	
Contaminant UN No 1:				Site Region:	
Environment Impact:	Not Anticipated			Site Municipality:	Guelph
Nature of Impact:				Site Lot:	
Receiving Medium:				Site Conc:	
Receiving Env:				Northing:	
MOE Response:	No Field Response			Easting:	
Dt MOE Arvl on Scn:				Site Geo Ref Accu:	
MOE Reported Dt:	5/20/2009			Site Map Datum:	
Dt Document Closed:				SAC Action Class:	Land Spills
Incident Reason:	Spill			Source Type:	
Site Name:	Frank and Steins Restaurant<UNOFFICIAL>				
Site County/District:					
Site Geo Ref Meth:					
Incident Summary:	Frank & Steins: Cooking grease to grnd, cont.				
Contaminant Qty:					

118	4 of 5	SE/192.7	325.1 / -2.86	12 Wyndham Street North Guelph ON	SPL
Ref No:	1205-ANRMYQ			Discharger Report:	
Site No:				Material Group:	
Incident Dt:	6/28/2017			Health/Env Conseq:	2 - Minor Environment
Year:				Client Type:	
Incident Cause:				Sector Type:	Miscellaneous Industrial
Incident Event:	Leak/Break			Agency Involved:	
Contaminant Code:	14			Nearest Watercourse:	
Contaminant Name:	GREASE (N.O.S.)			Site Address:	12 Wyndham Street North
Contaminant Limit 1:				Site District Office:	Guelph
Contam Limit Freq 1:				Site Postal Code:	
Contaminant UN No 1:	n/a			Site Region:	West Central
Environment Impact:				Site Municipality:	Guelph
Nature of Impact:				Site Lot:	
Receiving Medium:				Site Conc:	
Receiving Env:	Land; Source Water Zone			Northing:	4821590.36
MOE Response:				Easting:	560703.5
Dt MOE Arvl on Scn:				Site Geo Ref Accu:	
MOE Reported Dt:	6/28/2017			Site Map Datum:	
Dt Document Closed:				SAC Action Class:	
Incident Reason:	Equipment Failure			Source Type:	Container/Drum/Tote
Site Name:	Frank and Steins Restuarant<UNOFFICIAL>				
Site County/District:	County of Wellington				
Site Geo Ref Meth:					
Incident Summary:	Frank and Steins 10L grease to asphalt, contained				
Contaminant Qty:	10 L				

118	5 of 5	SE/192.7	325.1 / -2.86	12 Wyndham Street North Guelph ON	SPL
Ref No:	1763-BJ7MDE			Discharger Report:	
Site No:	NA			Material Group:	
Incident Dt:	11/23/2019			Health/Env Conseq:	2 - Minor Environment
Year:				Client Type:	
Incident Cause:				Sector Type:	Miscellaneous Communal
Incident Event:	Unknown / N/A			Agency Involved:	
Contaminant Code:	15			Nearest Watercourse:	
Contaminant Name:	OIL/GREASE			Site Address:	12 Wyndham Street North

Map Key	Number of Records	Direction/ Distance (m)	Elev/Diff (m)	Site	DB
Contaminant Limit 1: Contam Limit Freq 1: Contaminant UN No 1: n/a Environment Impact: Nature of Impact: Receiving Medium: Receiving Env: Land MOE Response: Yes Dt MOE Arvl on Scn: 1/15/2020 MOE Reported Dt: 11/23/2019 Dt Document Closed: Incident Reason: Unknown / N/A Site Name: 12 Wyndham Street North<UNOFFICIAL> Site County/District: County of Wellington Site Geo Ref Meth: Incident Summary: City of Guelph: 200L grease to road; cleaning Contaminant Qty: 200 L		Site District Office: Guelph Site Postal Code: Site Region: West Central Site Municipality: Guelph Site Lot: Site Conc: Northing: 4821588.93 Easting: 560734.93 Site Geo Ref Accu: Site Map Datum: SAC Action Class: Land Spills Source Type: Container/Drum/Tote			
119	1 of 1	SW/194.2	330.9 / 2.91	Kloepfer Custom Picture 18 Paisley St Guelph ON N1H 2N6	SCT
Established: Plant Size (ft²): Employment: --Details-- Description: Non-Commercial Art Museums and Galleries SIC/NAICS Code: 712111 Description: All Other Miscellaneous Manufacturing SIC/NAICS Code: 339990					
120	1 of 1	S/195.0	328.8 / 0.82	9 Cork St W Guelph ON N1H2W9	EHS
Order No: 20170606033 Status: C Report Type: Standard Select Report Report Date: 12-JUN-17 Date Received: 06-JUN-17 Previous Site Name: Lot/Building Size: Additional Info Ordered:		Nearest Intersection: Municipality: Client Prov/State: ON Search Radius (km): .25 X: -80.251719 Y: 43.544277			
121	1 of 1	SE/195.2	324.1 / -3.84	Green Oil Incorporated Behind 52 MacDonell St. Guelph ON	SPL
Ref No: 2600-BC9SGE Site No: NA Incident Dt: 5/17/2019 Year: Incident Cause: Incident Event: Overflow/Surcharge Contaminant Code: 46 Contaminant Name: COOKING GREASE Contaminant Limit 1: Contam Limit Freq 1: Contaminant UN No 1: n/a		Discharger Report: Material Group: Health/Env Conseq: 2 - Minor Environment Corporation Client Type: Miscellaneous Industrial Sector Type: Agency Involved: Nearest Watercourse: Site Address: Behind 52 MacDonell St. Site District Office: Guelph Site Postal Code: Site Region: West Central			

Map Key	Number of Records	Direction/ Distance (m)	Elev/Diff (m)	Site	DB
Environment Impact: Nature of Impact: Receiving Medium: Receiving Env: Land; Surface Water MOE Response: Yes Dt MOE Arvl on Scn: 6/13/2019 MOE Reported Dt: 5/17/2019 Dt Document Closed: 6/27/2019 Incident Reason: Operator/Human Error Site Name: Cooking Grease Spill <UNOFFICIAL> Site County/District: County of Wellington Site Geo Ref Meth: Incident Summary: Green Oil Inc: 30L Cooking Grease to C/B - Contained Contaminant Qty: 30 L					
Site Municipality: Guelph Site Lot: Site Conc: Northing: 4821572.33 Easting: 560705.29 Site Geo Ref Accu: Site Map Datum: SAC Action Class: Watercourse Spills Source Type: Non-Point Source (i.e. run-off)					
122	1 of 1	WNW/195.3	329.8 / 1.85	Buy The Yard 214 Woolwich St Guelph ON N1H 3V7	SCT
Established: 01-AUG-89 Plant Size (ft²): 3000 Employment:					
--Details-- Description: All Other Textile Product Mills SIC/NAICS Code: 314990					
123	1 of 1	E/196.9	325.7 / -2.23	Thyssenkrup Elevator (Canada)Ltd. 74 Woolwich St. Guelph ON N1H 3T9	GEN
Generator No: ON5790803 Status: Registered Approval Years: As of Oct 2019 Contam. Facility: MHSW Facility: SIC Code: SIC Description:					
PO Box No: Country: Canada Choice of Contact: Co Admin: Phone No Admin:					
Detail(s) Waste Class: 252 L Waste Class Desc: Waste crankcase oils and lubricants					
124	1 of 3	E/197.6	325.7 / -2.23	WELLINGTON COUNTY ROADS DEPT. LOT 1, CONC.10, NICHOL TOWNSHIP 74 WOOLWICH ST. GUELPH ON N1H 3T9	GEN
Generator No: ON0612200 Status: Approval Years: 86,87,88,89 Contam. Facility: MHSW Facility: SIC Code: 8371 SIC Description: TRANSPORTATION ADMIN.					
PO Box No: Country: Choice of Contact: Co Admin: Phone No Admin:					
Detail(s)					

Map Key	Number of Records	Direction/ Distance (m)	Elev/Diff (m)	Site	DB
Waste Class:		211			
Waste Class Desc:		AROMATIC SOLVENTS			
Waste Class:		213			
Waste Class Desc:		PETROLEUM DISTILLATES			
Waste Class:		251			
Waste Class Desc:		OIL SKIMMINGS & SLUDGES			
Waste Class:		252			
Waste Class Desc:		WASTE OILS & LUBRICANTS			
124	2 of 3	E/197.6	325.7 / -2.23	DELTA ELEVATOR CO LTD 74 WOOLWICH ST GUELPH ON N1H 3T9	GEN
Generator No:	ON9754538			PO Box No:	
Status:				Country:	
Approval Years:	04			Choice of Contact:	
Contam. Facility:				Co Admin:	
MHSW Facility:				Phone No Admin:	
SIC Code:					
SIC Description:					
124	3 of 3	E/197.6	325.7 / -2.23	Thyssenkrupp Elevator (Canada) Ltd. 74 Woolwich St. Guelph ON N1H 3T9	GEN
Generator No:	ON4632382			PO Box No:	
Status:	Registered			Country:	Canada
Approval Years:	As of Dec 2017			Choice of Contact:	
Contam. Facility:				Co Admin:	
MHSW Facility:				Phone No Admin:	
SIC Code:					
SIC Description:					
<u>Detail(s)</u>					
Waste Class:	252 L				
Waste Class Desc:	Waste crankcase oils and lubricants				
Waste Class:	146 L				
Waste Class Desc:	Other specified inorganic sludges, slurries or solids				
125	1 of 1	SSE/200.7	325.5 / -2.44	Meducom Health Inc. 18 MacDonell St Suite 200 Guelph ON N1H 2Z3	SCT
Established:	01-JUL-94				
Plant Size (ft²):	6000				
Employment:					
--Details--					
Description:	Professional and Management Development Training				
SIC/NAICS Code:	611430				
Description:	Educational Support Services				
SIC/NAICS Code:	611710				
Description:	Other Specialized Design Services				
SIC/NAICS Code:	541490				

Map Key	Number of Records	Direction/ Distance (m)	Elev/Diff (m)	Site	DB
Description:		Periodical Publishers			
SIC/NAICS Code:		511120			

126	1 of 1	SSW/202.6	330.4 / 2.48	BAKER STREET PARKING LOT Guelph ON	WWIS
Well ID:	7118604			Data Entry Status:	
Construction Date:				Data Src:	
Primary Water Use:	Monitoring			Date Received:	1/29/2009
Sec. Water Use:				Selected Flag:	Yes
Final Well Status:	Test Hole			Abandonment Rec:	
Water Type:				Contractor:	6607
Casing Material:				Form Version:	5
Audit No:	M04246			Owner:	
Tag:	A081382			Street Name:	BAKER STREET PARKING LOT
Construction Method:				County:	WELLINGTON
Elevation (m):				Municipality:	GUELPH CITY
Elevation Reliability:				Site Info:	
Depth to Bedrock:				Lot:	
Well Depth:				Concession:	
Overburden/Bedrock:				Concession Name:	
Pump Rate:				Easting NAD83:	
Static Water Level:				Northing NAD83:	
Flowing (Y/N):				Zone:	
Flow Rate:				UTM Reliability:	
Clear/Cloudy:					

PDF URL (Map): https://d2khazk8e83rdv.cloudfront.net/moe_mapping/downloads/2Water/Wells_pdfs/711\7118604.pdf

Bore Hole Information

Bore Hole ID:	1002739422	Elevation:	332.606903
DP2BR:		Elevrc:	
Spatial Status:		Zone:	17
Code OB:		East83:	560424
Code OB Desc:		North83:	4821527
Open Hole:		Org CS:	UTM83
Cluster Kind:	This is a record from cluster log sheet	UTMRC:	3
Date Completed:	12/3/2008	UTMRC Desc:	margin of error : 10 - 30 m
Remarks:		Location Method:	wwr
Elevrc Desc:			
Location Source Date:			
Improvement Location Source:			
Improvement Location Method:			
Source Revision Comment:			
Supplier Comment:			

Annular Space/Abandonment Sealing Record

Plug ID:	1002739426
Layer:	
Plug From:	
Plug To:	
Plug Depth UOM:	

Method of Construction & Well Use

Method Construction ID:	1002739425
Method Construction Code:	

<i>Map Key</i>	<i>Number of Records</i>	<i>Direction/ Distance (m)</i>	<i>Elev/Diff (m)</i>	<i>Site</i>	<i>DB</i>
Method Construction:					
Other Method Construction:		BORING			
<u>Pipe Information</u>					
Pipe ID:		1002739427			
Casing No:		0			
Comment:					
Alt Name:					
<u>Construction Record - Casing</u>					
Casing ID:		1002739429			
Layer:					
Material:		5			
Open Hole or Material:		PLASTIC			
Depth From:					
Depth To:		1.5			
Casing Diameter:					
Casing Diameter UOM:					
Casing Depth UOM:		m			
<u>Construction Record - Screen</u>					
Screen ID:		1002739428			
Layer:					
Slot:					
Screen Top Depth:		1.5			
Screen End Depth:		4.5			
Screen Material:					
Screen Depth UOM:		m			
Screen Diameter UOM:					
Screen Diameter:					
<u>Results of Well Yield Testing</u>					
Pump Test ID:		1002739430			
Pump Set At:					
Static Level:		3			
Final Level After Pumping:					
Recommended Pump Depth:					
Pumping Rate:					
Flowing Rate:					
Recommended Pump Rate:					
Levels UOM:		m			
Rate UOM:					
Water State After Test Code:					
Water State After Test:					
Pumping Test Method:					
Pumping Duration HR:					
Pumping Duration MIN:					
Flowing:					
<u>Hole Diameter</u>					
Hole ID:		1002739424			
Diameter:		21			
Depth From:					
Depth To:		4.5			
Hole Depth UOM:		m			
Hole Diameter UOM:		cm			

Map Key	Number of Records	Direction/ Distance (m)	Elev/Diff (m)	Site	DB
<u>Bore Hole Information</u>					
Bore Hole ID:	1002739413			Elevation:	328.847869
DP2BR:				Elevrc:	
Spatial Status:				Zone:	17
Code OB:				East83:	560432
Code OB Desc:				North83:	4821591
Open Hole:				Org CS:	UTM83
Cluster Kind:	This is a record from cluster log sheet			UTMRC:	3
Date Completed:	11/30/2008			UTMRC Desc:	margin of error : 10 - 30 m
Remarks:				Location Method:	wwr
Elevrc Desc:					
Location Source Date:					
Improvement Location Source:					
Improvement Location Method:					
Source Revision Comment:					
Supplier Comment:					
<u>Annular Space/Abandonment Sealing Record</u>					
Plug ID:	1002739417				
Layer:					
Plug From:					
Plug To:					
Plug Depth UOM:					
<u>Method of Construction & Well Use</u>					
Method Construction ID:	1002739416				
Method Construction Code:					
Method Construction:					
Other Method Construction:	BORING				
<u>Pipe Information</u>					
Pipe ID:	1002739418				
Casing No:	0				
Comment:					
Alt Name:					
<u>Construction Record - Casing</u>					
Casing ID:	1002739420				
Layer:					
Material:	5				
Open Hole or Material:	PLASTIC				
Depth From:					
Depth To:	6				
Casing Diameter:					
Casing Diameter UOM:					
Casing Depth UOM:	m				
<u>Construction Record - Screen</u>					
Screen ID:	1002739419				
Layer:					
Slot:					
Screen Top Depth:	6				
Screen End Depth:	9.1				

Map Key	Number of Records	Direction/ Distance (m)	Elev/Diff (m)	Site	DB
Screen Material:					
Screen Depth UOM:		m			
Screen Diameter UOM:					
Screen Diameter:					
<u>Results of Well Yield Testing</u>					
Pump Test ID:		1002739421			
Pump Set At:					
Static Level:		9			
Final Level After Pumping:					
Recommended Pump Depth:					
Pumping Rate:					
Flowing Rate:					
Recommended Pump Rate:					
Levels UOM:		m			
Rate UOM:					
Water State After Test Code:					
Water State After Test:					
Pumping Test Method:					
Pumping Duration HR:					
Pumping Duration MIN:					
Flowing:					
<u>Hole Diameter</u>					
Hole ID:		1002739415			
Diameter:		21			
Depth From:					
Depth To:		9.1			
Hole Depth UOM:		m			
Hole Diameter UOM:		cm			
<u>Bore Hole Information</u>					
Bore Hole ID:	1001978297			Elevation:	329.110717
DP2BR:				Elevrc:	
Spatial Status:				Zone:	17
Code OB:				East83:	560415
Code OB Desc:				North83:	4821635
Open Hole:	No			Org CS:	UTM83
Cluster Kind:				UTMRC:	3
Date Completed:	11/28/2008			UTMRC Desc:	margin of error : 10 - 30 m
Remarks:				Location Method:	wwr
Elevrc Desc:					
Location Source Date:					
Improvement Location Source:					
Improvement Location Method:					
Source Revision Comment:					
Supplier Comment:					
<u>Overburden and Bedrock Materials Interval</u>					
Formation ID:	1002739436				
Layer:	1				
Color:	6				
General Color:	BROWN				
Mat1:	11				
Most Common Material:	GRAVEL				
Mat2:	28				
Mat2 Desc:	SAND				

Map Key	Number of Records	Direction/ Distance (m)	Elev/Diff (m)	Site	DB
Mat3:					
Mat3 Desc:					
Formation Top Depth:		0			
Formation End Depth:		3			
Formation End Depth UOM:		m			
<u>Overburden and Bedrock</u>					
<u>Materials Interval</u>					
Formation ID:		1002739438			
Layer:		3			
Color:		2			
General Color:		GREY			
Mat1:		06			
Most Common Material:		SILT			
Mat2:		11			
Mat2 Desc:		GRAVEL			
Mat3:		91			
Mat3 Desc:		WATER-BEARING			
Formation Top Depth:		5.2			
Formation End Depth:		6			
Formation End Depth UOM:		m			
<u>Overburden and Bedrock</u>					
<u>Materials Interval</u>					
Formation ID:		1002739437			
Layer:		2			
Color:		6			
General Color:		BROWN			
Mat1:		28			
Most Common Material:		SAND			
Mat2:		06			
Mat2 Desc:		SILT			
Mat3:					
Mat3 Desc:					
Formation Top Depth:		3			
Formation End Depth:		5.2			
Formation End Depth UOM:		m			
<u>Annular Space/Abandonment</u>					
<u>Sealing Record</u>					
Plug ID:		1002739441			
Layer:		2			
Plug From:		5			
Plug To:		6			
Plug Depth UOM:		m			
<u>Annular Space/Abandonment</u>					
<u>Sealing Record</u>					
Plug ID:		1002739440			
Layer:		1			
Plug From:		0			
Plug To:		5			
Plug Depth UOM:		m			
<u>Method of Construction & Well</u>					
<u>Use</u>					
Method Construction ID:		1002739446			

<i>Map Key</i>	<i>Number of Records</i>	<i>Direction/ Distance (m)</i>	<i>Elev/Diff (m)</i>	<i>Site</i>	<i>DB</i>
<i>Method Construction Code:</i>	6				
<i>Method Construction:</i>	Boring				
<i>Other Method Construction:</i>					
<u>Pipe Information</u>					
<i>Pipe ID:</i>	1002739435				
<i>Casing No:</i>	0				
<i>Comment:</i>					
<i>Alt Name:</i>					
<u>Construction Record - Casing</u>					
<i>Casing ID:</i>	1002739443				
<i>Layer:</i>	1				
<i>Material:</i>	5				
<i>Open Hole or Material:</i>	PLASTIC				
<i>Depth From:</i>	0				
<i>Depth To:</i>	6				
<i>Casing Diameter:</i>	5.1				
<i>Casing Diameter UOM:</i>	cm				
<i>Casing Depth UOM:</i>	m				
<u>Construction Record - Screen</u>					
<i>Screen ID:</i>	1002739444				
<i>Layer:</i>	1				
<i>Slot:</i>	20				
<i>Screen Top Depth:</i>					
<i>Screen End Depth:</i>					
<i>Screen Material:</i>	5				
<i>Screen Depth UOM:</i>	m				
<i>Screen Diameter UOM:</i>	cm				
<i>Screen Diameter:</i>	6.4				
<u>Water Details</u>					
<i>Water ID:</i>	1002739442				
<i>Layer:</i>	1				
<i>Kind Code:</i>	5				
<i>Kind:</i>	Not stated				
<i>Water Found Depth:</i>	4				
<i>Water Found Depth UOM:</i>	m				
<u>Hole Diameter</u>					
<i>Hole ID:</i>	1002739439				
<i>Diameter:</i>	21				
<i>Depth From:</i>	0				
<i>Depth To:</i>	6				
<i>Hole Depth UOM:</i>	m				
<i>Hole Diameter UOM:</i>	cm				
<u>Bore Hole Information</u>					
<i>Bore Hole ID:</i>	1002739395			<i>Elevation:</i>	328.941406
<i>DP2BR:</i>				<i>Elevrc:</i>	
<i>Spatial Status:</i>				<i>Zone:</i>	17
<i>Code OB:</i>				<i>East83:</i>	560422
<i>Code OB Desc:</i>				<i>North83:</i>	4821638
<i>Open Hole:</i>				<i>Org CS:</i>	UTM83

Map Key	Number of Records	Direction/ Distance (m)	Elev/Diff (m)	Site	DB
Cluster Kind:	This is a record from cluster log sheet			UTMRC:	3
Date Completed:	11/29/2008			UTMRC Desc:	margin of error : 10 - 30 m
Remarks:				Location Method:	wwr
Elevrc Desc:					
Location Source Date:					
Improvement Location Source:					
Improvement Location Method:					
Source Revision Comment:					
Supplier Comment:					
<u>Annular Space/Abandonment Sealing Record</u>					
Plug ID:	1002739399				
Layer:					
Plug From:					
Plug To:					
Plug Depth UOM:					
<u>Method of Construction & Well Use</u>					
Method Construction ID:	1002739398				
Method Construction Code:					
Method Construction:					
Other Method Construction:	BORING				
<u>Pipe Information</u>					
Pipe ID:	1002739400				
Casing No:	0				
Comment:					
Alt Name:					
<u>Construction Record - Casing</u>					
Casing ID:	1002739402				
Layer:					
Material:	5				
Open Hole or Material:	PLASTIC				
Depth From:					
Depth To:	6				
Casing Diameter:					
Casing Diameter UOM:					
Casing Depth UOM:	m				
<u>Construction Record - Screen</u>					
Screen ID:	1002739401				
Layer:					
Slot:					
Screen Top Depth:	6				
Screen End Depth:	9.1				
Screen Material:					
Screen Depth UOM:	m				
Screen Diameter UOM:					
Screen Diameter:					
<u>Results of Well Yield Testing</u>					
Pump Test ID:	1002739403				

<i>Map Key</i>	<i>Number of Records</i>	<i>Direction/ Distance (m)</i>	<i>Elev/Diff (m)</i>	<i>Site</i>	<i>DB</i>
Pump Set At:					
Static Level:	9				
Final Level After Pumping:					
Recommended Pump Depth:					
Pumping Rate:					
Flowing Rate:					
Recommended Pump Rate:					
Levels UOM:	m				
Rate UOM:					
Water State After Test Code:					
Water State After Test:					
Pumping Test Method:					
Pumping Duration HR:					
Pumping Duration MIN:					
Flowing:					
<u>Hole Diameter</u>					
Hole ID:	1002739397				
Diameter:	21				
Depth From:					
Depth To:	9.1				
Hole Depth UOM:	m				
Hole Diameter UOM:	cm				
<u>Bore Hole Information</u>					
Bore Hole ID:	1002739431			Elevation:	
DP2BR:				Elevrc:	
Spatial Status:				Zone:	
Code OB:				East83:	
Code OB Desc:				North83:	
Open Hole:				Org CS:	
Cluster Kind:	This is a record from cluster log sheet			UTMRC:	9
Date Completed:				UTMRC Desc:	unknown UTM
Remarks:				Location Method:	na
Elevrc Desc:					
Location Source Date:					
Improvement Location Source:					
Improvement Location Method:					
Source Revision Comment:					
Supplier Comment:					
<u>Method of Construction & Well Use</u>					
Method Construction ID:	1002739434				
Method Construction Code:					
Method Construction:					
Other Method Construction:					
<u>Hole Diameter</u>					
Hole ID:	1002739433				
Diameter:					
Depth From:					
Depth To:					
Hole Depth UOM:	m				
Hole Diameter UOM:	cm				
<u>Bore Hole Information</u>					

Map Key	Number of Records	Direction/ Distance (m)	Elev/Diff (m)	Site	DB
Bore Hole ID:	1002739404			Elevation:	328.698394
DP2BR:				Elevrc:	
Spatial Status:				Zone:	17
Code OB:				East83:	560436
Code OB Desc:				North83:	4821596
Open Hole:				Org CS:	UTM83
Cluster Kind:	This is a record from cluster log sheet			UTMRC:	3
Date Completed:	11/29/2008			UTMRC Desc:	margin of error : 10 - 30 m
Remarks:				Location Method:	wwr
Elevrc Desc:					
Location Source Date:					
Improvement Location Source:					
Improvement Location Method:					
Source Revision Comment:					
Supplier Comment:					
<u>Annular Space/Abandonment Sealing Record</u>					
Plug ID:	1002739408				
Layer:					
Plug From:					
Plug To:					
Plug Depth UOM:					
<u>Method of Construction & Well Use</u>					
Method Construction ID:	1002739407				
Method Construction Code:					
Method Construction:					
Other Method Construction:	BORING				
<u>Pipe Information</u>					
Pipe ID:	1002739409				
Casing No:	0				
Comment:					
Alt Name:					
<u>Construction Record - Casing</u>					
Casing ID:	1002739411				
Layer:					
Material:	5				
Open Hole or Material:	PLASTIC				
Depth From:					
Depth To:	6				
Casing Diameter:					
Casing Diameter UOM:					
Casing Depth UOM:	m				
<u>Construction Record - Screen</u>					
Screen ID:	1002739410				
Layer:					
Slot:					
Screen Top Depth:	6				
Screen End Depth:	9.1				
Screen Material:					
Screen Depth UOM:	m				
Screen Diameter UOM:					

Map Key	Number of Records	Direction/ Distance (m)	Elev/Diff (m)	Site	DB
---------	-------------------	----------------------------	------------------	------	----

Screen Diameter:

Results of Well Yield Testing

Pump Test ID: 1002739412
Pump Set At:
Static Level: 9
Final Level After Pumping:
Recommended Pump Depth:
Pumping Rate:
Flowing Rate:
Recommended Pump Rate:
Levels UOM: m
Rate UOM:
Water State After Test Code:
Water State After Test:
Pumping Test Method:
Pumping Duration HR:
Pumping Duration MIN:
Flowing:

Hole Diameter

Hole ID: 1002739406
Diameter: 21
Depth From:
Depth To: 9.1
Hole Depth UOM: m
Hole Diameter UOM: cm

127	1 of 1	SE/203.9	324.1 / -3.83	Next to 44 Macdonell Street Guelph ON	SPL
Ref No:	0355-A3MKWF			Discharger Report:	
Site No:	NA			Material Group:	
Incident Dt:	10/25/2015			Health/Env Conseq:	
Year:				Client Type:	
Incident Cause:				Sector Type:	Unknown / N/A
Incident Event:				Agency Involved:	
Contaminant Code:	14			Nearest Watercourse:	
Contaminant Name:	GREASE (N.O.S.)			Site Address:	Next to 44 Macdonell Street
Contaminant Limit 1:				Site District Office:	
Contam Limit Freq 1:				Site Postal Code:	
Contaminant UN No 1:				Site Region:	
Environment Impact:				Site Municipality:	Guelph
Nature of Impact:				Site Lot:	
Receiving Medium:				Site Conc:	
Receiving Env:				Northing:	
MOE Response:	No			Easting:	
Dt MOE Arvl on Scrn:				Site Geo Ref Accu:	
MOE Reported Dt:	10/25/2015			Site Map Datum:	
Dt Document Closed:	11/2/2015			SAC Action Class:	Land Spills
Incident Reason:	Deliberate Act			Source Type:	
Site Name:	Parking lot<UNOFFICIAL>				
Site County/District:					
Site Geo Ref Meth:					
Incident Summary:	20-30L Grease/Food Waste to CB				
Contaminant Qty:	30 L				

128	1 of 1	SSE/204.6	325.9 / -2.06	8 MACDONNELL ST Guelph ON	WWIS
---------------------	--------	-----------	---------------	------------------------------	------

Map Key	Number of Records	Direction/ Distance (m)	Elev/Diff (m)	Site	DB
Well ID:	7281458			Data Entry Status:	
Construction Date:				Data Src:	
Primary Water Use:	Monitoring			Date Received:	2/21/2017
Sec. Water Use:				Selected Flag:	Yes
Final Well Status:	Observation Wells			Abandonment Rec:	
Water Type:				Contractor:	7282
Casing Material:				Form Version:	7
Audit No:	Z249338			Owner:	
Tag:	A219033			Street Name:	8 MACDONNELL ST
Construction Method:				County:	WELLINGTON
Elevation (m):				Municipality:	GUELPH CITY
Elevation Reliability:				Site Info:	
Depth to Bedrock:				Lot:	
Well Depth:				Concession:	
Overburden/Bedrock:				Concession Name:	
Pump Rate:				Easting NAD83:	
Static Water Level:				Northing NAD83:	
Flowing (Y/N):				Zone:	
Flow Rate:				UTM Reliability:	
Clear/Cloudy:					

PDF URL (Map):

Bore Hole Information

Bore Hole ID:	1006355613	Elevation:	325.936798
DP2BR:		Elevrc:	
Spatial Status:		Zone:	17
Code OB:		East83:	560557
Code OB Desc:		North83:	4821529
Open Hole:		Org CS:	UTM83
Cluster Kind:		UTMRC:	4
Date Completed:	5/18/2016	UTMRC Desc:	margin of error : 30 m - 100 m
Remarks:		Location Method:	wwr
Elevrc Desc:			
Location Source Date:			
Improvement Location Source:			
Improvement Location Method:			
Source Revision Comment:			
Supplier Comment:			

Overburden and Bedrock

Materials Interval

Formation ID:	1006592249
Layer:	1
Color:	6
General Color:	BROWN
Mat1:	28
Most Common Material:	SAND
Mat2:	11
Mat2 Desc:	GRAVEL
Mat3:	13
Mat3 Desc:	BOULDERS
Formation Top Depth:	0
Formation End Depth:	10
Formation End Depth UOM:	ft

Annular Space/Abandonment

Sealing Record

Plug ID:	1006592256
Layer:	1

<i>Map Key</i>	<i>Number of Records</i>	<i>Direction/ Distance (m)</i>	<i>Elev/Diff (m)</i>	<i>Site</i>	<i>DB</i>
<i>Plug From:</i>		0			
<i>Plug To:</i>		6			
<i>Plug Depth UOM:</i>		ft			
<u>Method of Construction & Well Use</u>					
<i>Method Construction ID:</i>		1006592255			
<i>Method Construction Code:</i>		6			
<i>Method Construction:</i>		Boring			
<i>Other Method Construction:</i>					
<u>Pipe Information</u>					
<i>Pipe ID:</i>		1006592248			
<i>Casing No:</i>		0			
<i>Comment:</i>					
<i>Alt Name:</i>					
<u>Construction Record - Casing</u>					
<i>Casing ID:</i>		1006592252			
<i>Layer:</i>		1			
<i>Material:</i>		5			
<i>Open Hole or Material:</i>		PLASTIC			
<i>Depth From:</i>		0			
<i>Depth To:</i>		7			
<i>Casing Diameter:</i>		2			
<i>Casing Diameter UOM:</i>		inch			
<i>Casing Depth UOM:</i>		ft			
<u>Construction Record - Screen</u>					
<i>Screen ID:</i>		1006592253			
<i>Layer:</i>		1			
<i>Slot:</i>		10			
<i>Screen Top Depth:</i>		7			
<i>Screen End Depth:</i>		10			
<i>Screen Material:</i>		5			
<i>Screen Depth UOM:</i>		ft			
<i>Screen Diameter UOM:</i>		inch			
<i>Screen Diameter:</i>		2.3			
<u>Water Details</u>					
<i>Water ID:</i>		1006592251			
<i>Layer:</i>					
<i>Kind Code:</i>					
<i>Kind:</i>					
<i>Water Found Depth:</i>					
<i>Water Found Depth UOM:</i>		ft			
<u>Hole Diameter</u>					
<i>Hole ID:</i>		1006592250			
<i>Diameter:</i>		8			
<i>Depth From:</i>		0			
<i>Depth To:</i>		10			
<i>Hole Depth UOM:</i>		ft			
<i>Hole Diameter UOM:</i>		inch			

Map Key	Number of Records	Direction/ Distance (m)	Elev/Diff (m)	Site	DB
---------	-------------------	----------------------------	------------------	------	----

129	1 of 1	ESE/205.1	324.7 / -3.28	15 Wyndham St Guelph ON	SPL
Ref No:	2838-B2QN5Y			Discharger Report:	
Site No:	NA			Material Group:	
Incident Dt:	2018/07/16			Health/Env Conseq:	2 - Minor Environment
Year:				Client Type:	
Incident Cause:				Sector Type:	Miscellaneous Industrial
Incident Event:	Leak/Break			Agency Involved:	
Contaminant Code:	15			Nearest Watercourse:	
Contaminant Name:	HYDRAULIC OIL			Site Address:	15 Wyndham St
Contaminant Limit 1:	0			Site District Office:	Guelph
Contam Limit Freq 1:	none			Site Postal Code:	
Contaminant UN No 1:	n/a			Site Region:	West Central
Environment Impact:				Site Municipality:	Guelph
Nature of Impact:				Site Lot:	
Receiving Medium:				Site Conc:	
Receiving Env:	Land; Surface Water; Source Water Zone			Northing:	4821406
MOE Response:	No			Easting:	560893
Dt MOE Arvl on Scrn:				Site Geo Ref Accu:	
MOE Reported Dt:	2018/07/16			Site Map Datum:	
Dt Document Closed:				SAC Action Class:	Watercourse Spills
Incident Reason:	Equipment Failure			Source Type:	Valve/Fitting/Piping
Site Name:	roadway<UNOFFICIAL>				
Site County/District:	County of Wellington				
Site Geo Ref Meth:					
Incident Summary:	Jasper Contracting: ~ 30L hyd oil to catch basin, cntnd & clng				
Contaminant Qty:	30 L				

130	1 of 1	W/205.8	329.9 / 1.89	CRAIG M PENSTONE 16 LIVERPOOL ST GUELPH ON N1H2K9	PES
Detail Licence No:				Operator Box:	
Licence No:	16920			Operator Class:	
Status:				Operator No:	
Approval Date:				Operator Type:	
Report Source:	Legacy Licenses (Excluding TS)			Oper Area Code:	226
Licence Type:	General Vendor			Oper Phone No:	7483096
Licence Type Code:	22			Operator Ext:	
Licence Class:	01			Operator Lot:	
Licence Control:				Oper Concession:	
Latitude:				Operator Region:	
Longitude:				Operator District:	
Lot:				Operator County:	
Concession:				Op Municipality:	
Region:				Post Office Box:	
District:				MOE District:	
County:				SWP Area Name:	
Trade Name:					
PDF Link:					

131	1 of 2	WSW/209.2	330.0 / 1.99	Crewgal Propeties 21 Paisley St. GUELPH ON N1H 2N5	DTNK
---------------------	--------	-----------	--------------	--	------

**Delisted Commercial Fuel Oil
Tanks**

Map Key	Number of Records	Direction/ Distance (m)	Elev/Diff (m)	Site	DB
Licence No:	53571			Facility Type:	
Registration No:	200204-0048			Letter Sent:	
Posse File No:	FS OIL 2005-00069			Corrosion Protection:	
Posse Reg No:	4179			Fuel Type:	
Instance No:				Province:	
Status Name:				Nbr:	
Tank Type:				Instance Type:	
Tank Size:	500			Original Source:	CFOT
Tank Material:	steel			Record Date:	Up to Apr 2013
Tk Age (as of 05/1992):	35				
Tank Address:	21 Paisley St.				
Distributor:	Hogg Fuel and Supply				
Contact Name:					
Contact Address:	69 Sanderson Dr. G				
Contact Address2:					
Contact Suite:					
Contact City:	Guelph				
Contact Prov:	ON				
Contact Postal:	N1H 2N5				
Comments:					

131	2 of 2	WSW/209.2	330.0 / 1.99	Tanktek Environmental Services Ltd. 21 Paisley St Guelph ON N1H 2N5	SPL
Ref No:	7884-6JNLPF			Discharger Report:	0
Site No:				Material Group:	Oil
Incident Dt:	12/1/2005			Health/Env Conseq:	
Year:				Client Type:	
Incident Cause:	Tank (Underground) Leak			Sector Type:	Other
Incident Event:				Agency Involved:	
Contaminant Code:				Nearest Watercourse:	
Contaminant Name:	FURNACE OIL			Site Address:	
Contaminant Limit 1:				Site District Office:	Guelph
Contam Limit Freq 1:				Site Postal Code:	
Contaminant UN No 1:				Site Region:	
Environment Impact:	Confirmed			Site Municipality:	Guelph
Nature of Impact:	Soil Contamination			Site Lot:	
Receiving Medium:	Land			Site Conc:	
Receiving Env:				Northing:	
MOE Response:				Easting:	
Dt MOE Arvl on Scn:				Site Geo Ref Accu:	
MOE Reported Dt:	12/1/2005			Site Map Datum:	
Dt Document Closed:				SAC Action Class:	TSSA - Fuel Safety Branch
Incident Reason:	Unknown - Reason not determined			Source Type:	
Site Name:	denied s. 21(1)				
Site County/District:					
Site Geo Ref Meth:					
Incident Summary:	TSSA: furnace oil spill-contaminated site				
Contaminant Qty:					

132	1 of 1	WSW/209.9	330.0 / 1.99	21 Paisley Street Guelph ON	EHS
Order No:	20160622044			Nearest Intersection:	
Status:	C			Municipality:	
Report Type:	Standard Report			Client Prov/State:	ON
Report Date:	27-JUN-16			Search Radius (km):	.25
Date Received:	22-JUN-16			X:	-80.253786
Previous Site Name:				Y:	43.545147
Lot/Building Size:					
Additional Info Ordered:					

Map Key	Number of Records	Direction/ Distance (m)	Elev/Diff (m)	Site	DB
133	1 of 2	WSW/210.1	330.0 / 1.99	CREWGAL PROPERTIES LTD 21 PAISLEY ST GUELPH N1H 2N5 ON CA ON	CFOT
Licence No: Registration No: Posse File No: Posse Reg No: Status Name: Tank Type: Single Wall UST Tank Size: 1892.7059 Tank Material: Steel Instance No: 38089249 Inst Creation Date: 8/31/2005 Inst Install Date: 8/31/2005 Item: FS FUEL OIL TANK Tank Age (as of 05/1992): Device Installed Location: 21 PAISLEY ST GUELPH N1H 2N5 ON CA Description: NULL Contact Name: Contact Address: Contact Address2: Contact Suite: Contact City: Contact Prov: Contact Postal:		Item Description: Fuel Oil Tank Instance Type: FS Fuel Oil Tank Facility Type: FS Fuel Oil Tank Fuel Type: Fuel Oil Distributor: Letter Sent: Comments: Corrosion Protect: Province: Nbr: Context: FS Fuel Oil Tank			
133	2 of 2	WSW/210.1	330.0 / 1.99	CREWGAL PROPERTIES LTD 21 PAISLEY ST GUELPH N1H 2N5 ON CA ON	FST
Instance No: 38089249 Status: Active Cont Name: Instance Type: Item: Item Description: Fuel Oil Tank Tank Type: Single Wall UST Install Date: 8/31/2005 Install Year: 1970 Years in Service: 5.6 Model: NULL Description: NULL Capacity: 1892.7059 Tank Material: Steel Corrosion Protect: NULL Overfill Protect: Facility Type: FS FUEL OIL TANK Parent Facility Type: Facility Location: 21 PAISLEY ST GUELPH N1H 2N5 ON CA Device Installed Location:		Manufacturer: NULL Serial No: NULL Ulc Standard: NULL Quantity: 1 Unit of Measure: EA Fuel Type: Fuel Type2: Fuel Type3: Piping Steel: Piping Galvanized: Tanks Single Wall St: Piping Underground: Num Underground: Panam Related: NULL Panam Venue: NULL			
134	1 of 1	ESE/210.5	324.7 / -3.28	15 Wyndham St N Guelph ON N1H4E4	EHS
Order No: 20141110019 Status: C Report Type: Standard Report Report Date: 14-NOV-14 Date Received: 10-NOV-14 Previous Site Name:		Nearest Intersection: Municipality: Client Prov/State: ON Search Radius (km): .25 X: -80.247938 Y: 43.545122			

Map Key	Number of Records	Direction/ Distance (m)	Elev/Diff (m)	Site	DB
Lot/Building Size:					
Additional Info Ordered:		City Directory			
135	1 of 5	ESE/211.5	324.7 / -3.28	PRIVATE OWNER 72 MACDONNELL ST. STORAGE TANK/BARREL GUELPH CITY ON	SPL
Ref No:	167989			Discharger Report:	
Site No:				Material Group:	
Incident Dt:	5/21/1999			Health/Env Conseq:	
Year:				Client Type:	
Incident Cause:	OTHER CONTAINER LEAK			Sector Type:	
Incident Event:				Agency Involved:	
Contaminant Code:				Nearest Watercourse:	
Contaminant Name:				Site Address:	
Contaminant Limit 1:				Site District Office:	
Contam Limit Freq 1:				Site Postal Code:	
Contaminant UN No 1:				Site Region:	
Environment Impact:	POSSIBLE			Site Municipality:	75101
Nature of Impact:	Water course or lake			Site Lot:	
Receiving Medium:	LAND			Site Conc:	
Receiving Env:				Northing:	
MOE Response:				Easting:	WORKS
Dt MOE Arvl on Scn:				Site Geo Ref Accu:	
MOE Reported Dt:	5/21/1999			Site Map Datum:	
Dt Document Closed:				SAC Action Class:	
Incident Reason:	VANDALISM			Source Type:	
Site Name:					
Site County/District:					
Site Geo Ref Meth:					
Incident Summary:	GREASEMAN - SPILL OF 202.5 L OF COOKING GREASE TO C/B AND GRD. CLEANED.				
Contaminant Qty:					
135	2 of 5	ESE/211.5	324.7 / -3.28	The Corporation of the City of Guelph Behind 72 MacDonell Rd.<UNOFFICIAL> Guelph ON N1H 2Z6	SPL
Ref No:	8634-76HQU4			Discharger Report:	
Site No:				Material Group:	Oil
Incident Dt:				Health/Env Conseq:	
Year:				Client Type:	
Incident Cause:	Unknown			Sector Type:	Other
Incident Event:				Agency Involved:	
Contaminant Code:	14			Nearest Watercourse:	
Contaminant Name:	GREASE (N.O.S.)			Site Address:	
Contaminant Limit 1:				Site District Office:	
Contam Limit Freq 1:				Site Postal Code:	
Contaminant UN No 1:				Site Region:	
Environment Impact:	Confirmed			Site Municipality:	Guelph
Nature of Impact:	Soil Contamination			Site Lot:	
Receiving Medium:	Land			Site Conc:	
Receiving Env:				Northing:	
MOE Response:	No Field Response			Easting:	
Dt MOE Arvl on Scn:				Site Geo Ref Accu:	
MOE Reported Dt:	8/28/2007			Site Map Datum:	
Dt Document Closed:				SAC Action Class:	
Incident Reason:	Vandalism - Illegal/deliberate (incl. sabotage)			Source Type:	
Site Name:	Behind 72 MacDonell Rd.<UNOFFICIAL>				
Site County/District:					
Site Geo Ref Meth:					
Incident Summary:	Grease Interceptor dumped on property- City Cleaning up				
Contaminant Qty:	unknown unknown				

Map Key	Number of Records	Direction/ Distance (m)	Elev/Diff (m)	Site	DB
135	3 of 5	ESE/211.5	324.7 / -3.28	The Corporation of the City of Guelph 76 MacDonell St. Guelph ON N1H 2Z6	SPL
Ref No:	0572-8TJTNA			Discharger Report:	
Site No:				Material Group:	
Incident Dt:	20-APR-12			Health/Env Conseq:	
Year:				Client Type:	
Incident Cause:	Discharge Or Bypass To A Watercourse			Sector Type:	Other
Incident Event:				Agency Involved:	
Contaminant Code:	32			Nearest Watercourse:	
Contaminant Name:	DUST (N.O.S.)			Site Address:	76 MacDonell St.
Contaminant Limit 1:				Site District Office:	
Contam Limit Freq 1:				Site Postal Code:	
Contaminant UN No 1:				Site Region:	
Environment Impact:	Possible			Site Municipality:	Guelph
Nature of Impact:	Surface Water Pollution			Site Lot:	
Receiving Medium:	Sewage - Municipal/Private and Commercial			Site Conc:	
Receiving Env:				Northing:	
MOE Response:	No Field Response			Easting:	
Dt MOE Arvl on Scn:				Site Geo Ref Accu:	
MOE Reported Dt:	20-APR-12			Site Map Datum:	
Dt Document Closed:	25-APR-12			SAC Action Class:	Land Spills
Incident Reason:	Vandalism - Illegal/deliberate (incl. sabotage)			Source Type:	
Site Name:	private residence<UNOFFICIAL>				
Site County/District:					
Site Geo Ref Meth:					
Incident Summary:	Contractor wash brick dust to CB. Guelph				
Contaminant Qty:					

135	4 of 5	ESE/211.5	324.7 / -3.28	The Corporation of the City of Guelph Behind 72 MacDonnell Street Guelph ON	SPL
Ref No:	0418-92QLKP			Discharger Report:	
Site No:				Material Group:	
Incident Dt:	06-DEC-12			Health/Env Conseq:	
Year:				Client Type:	
Incident Cause:	Unknown / N/A			Sector Type:	Unknown
Incident Event:				Agency Involved:	
Contaminant Code:	16			Nearest Watercourse:	
Contaminant Name:	COOKING OIL			Site Address:	Behind 72 MacDonnell Street
Contaminant Limit 1:				Site District Office:	
Contam Limit Freq 1:				Site Postal Code:	
Contaminant UN No 1:				Site Region:	
Environment Impact:	Confirmed			Site Municipality:	Guelph
Nature of Impact:	Soil Contamination; Surface Water Pollution			Site Lot:	
Receiving Medium:				Site Conc:	
Receiving Env:				Northing:	
MOE Response:	No Field Response			Easting:	
Dt MOE Arvl on Scn:				Site Geo Ref Accu:	
MOE Reported Dt:	06-DEC-12			Site Map Datum:	
Dt Document Closed:	10-DEC-12			SAC Action Class:	Land Spills
Incident Reason:	Unknown / N/A			Source Type:	
Site Name:	Diplomat Laneway<UNOFFICIAL>				
Site County/District:					
Site Geo Ref Meth:					
Incident Summary:	Spill of cooking oil in alley - small amn't to CB				
Contaminant Qty:	0 other - see incident description				

Map Key	Number of Records	Direction/ Distance (m)	Elev/Diff (m)	Site	DB
135	5 of 5	ESE/211.5	324.7 / -3.28	Rothsay 72 Macdonell St Guelph ON	SPL
Ref No:	2222-9C3LYR			Discharger Report:	
Site No:				Material Group:	
Incident Dt:	2013/10/01			Health/Env Conseq:	
Year:				Client Type:	
Incident Cause:	Unknown / N/A			Sector Type:	Tank - Above Ground
Incident Event:				Agency Involved:	
Contaminant Code:	46			Nearest Watercourse:	
Contaminant Name:	COOKING GREASE			Site Address:	72 Macdonell St
Contaminant Limit 1:				Site District Office:	
Contam Limit Freq 1:				Site Postal Code:	
Contaminant UN No 1:				Site Region:	
Environment Impact:	Confirmed			Site Municipality:	Guelph
Nature of Impact:	Surface Water Pollution			Site Lot:	
Receiving Medium:				Site Conc:	
Receiving Env:				Northing:	
MOE Response:	No Field Response			Easting:	
Dt MOE Arvl on Scn:				Site Geo Ref Accu:	
MOE Reported Dt:	2013/10/01			Site Map Datum:	
Dt Document Closed:	2013/10/03			SAC Action Class:	Land Spills
Incident Reason:	Unknown / N/A			Source Type:	
Site Name:	In Laneway behind<UNOFFICIAL>				
Site County/District:					
Site Geo Ref Meth:					
Incident Summary:	Rothsay: 20L Cooking grease to CB				
Contaminant Qty:	20 L				
136	1 of 1	WNW/212.0	329.9 / 1.89	Smile Designs 193 Norfolk St Guelph ON N1H 4K1	SCT
Established:					
Plant Size (ft²):					
Employment:					
--Details--					
Description:	Medical Equipment and Supplies Manufacturing				
SIC/NAICS Code:	339110				
137	1 of 1	WNW/212.8	329.9 / 1.90	Armtec Limited 186 Northfolk Rd Guelph ON N1H 4T2	SCT
Established:	1908				
Plant Size (ft²):					
Employment:	25				
--Details--					
Description:	Metal Service Centres				
SIC/NAICS Code:	416210				
Description:	Construction and Forestry Machinery, Equipment and Supplies Wholesaler-Distributors				
SIC/NAICS Code:	417210				

Map Key	Number of Records	Direction/ Distance (m)	Elev/Diff (m)	Site	DB
138	1 of 1	NW/213.8	325.1 / -2.91	41 Norwich St East Guelph ON	SPL
Ref No:	3804-BHLPYR			Discharger Report:	
Site No:	NA			Material Group:	
Incident Dt:	11/4/2019			Health/Env Conseq:	2 - Minor Environment
Year:				Client Type:	
Incident Cause:				Sector Type:	Municipal Sewage
Incident Event:	Overflow/Surcharge			Agency Involved:	
Contaminant Code:	44			Nearest Watercourse:	
Contaminant Name:	GREY WATER			Site Address:	41 Norwich St East
Contaminant Limit 1:				Site District Office:	Guelph
Contam Limit Freq 1:				Site Postal Code:	
Contaminant UN No 1:	n/a			Site Region:	West Central
Environment Impact:				Site Municipality:	Guelph
Nature of Impact:				Site Lot:	
Receiving Medium:				Site Conc:	
Receiving Env:	Land; Source Water Zone			Northing:	
MOE Response:	No			Easting:	
Dt MOE Arvl on Scn:				Site Geo Ref Accu:	
MOE Reported Dt:	11/4/2019			Site Map Datum:	
Dt Document Closed:	11/7/2019			SAC Action Class:	Land Spills
Incident Reason:	Blockage			Source Type:	Sewer (Private or Municipal)
Site Name:	Residential Sewage Back Up<UNOFFICIAL>				
Site County/District:	County of Wellington				
Site Geo Ref Meth:					
Incident Summary:	City of Guelph: Grey Water Spill from Sanitary Line				
Contaminant Qty:	0 other - see incident description				
139	1 of 4	NW/213.9	325.1 / -2.91	41 Norwich Street East Guelph ON N1H 2G7	EHS
Order No:	20190819085			Nearest Intersection:	
Status:	C			Municipality:	
Report Type:	Standard Report			Client Prov/State:	ON
Report Date:	22-AUG-19			Search Radius (km):	.25
Date Received:	19-AUG-19			X:	-80.253528
Previous Site Name:				Y:	43.549264
Lot/Building Size:					
Additional Info Ordered:	Fire Insur. Maps and/or Site Plans				
139	2 of 4	NW/213.9	325.1 / -2.91	41 Norwich Street East Guelph ON N1H 2G7	EHS
Order No:	20191230047			Nearest Intersection:	
Status:	C			Municipality:	
Report Type:	Standard Report			Client Prov/State:	ON
Report Date:	03-JAN-20			Search Radius (km):	.25
Date Received:	30-DEC-19			X:	-80.2536074
Previous Site Name:				Y:	43.5492181
Lot/Building Size:					
Additional Info Ordered:	Fire Insur. Maps and/or Site Plans; City Directory; Aerial Photos				
139	3 of 4	NW/213.9	325.1 / -2.91	41 Norwich Street East Guelph ON N1H 2G7	EHS
Order No:	20191230047			Nearest Intersection:	
Status:	C			Municipality:	
Report Type:	Standard Report			Client Prov/State:	ON
Report Date:	03-JAN-20			Search Radius (km):	.25
Date Received:	30-DEC-19			X:	-80.2536074

Map Key	Number of Records	Direction/ Distance (m)	Elev/Diff (m)	Site	DB
Previous Site Name:				Y:	43.5492181
Lot/Building Size:					
Additional Info Ordered:		Fire Insur. Maps and/or Site Plans; City Directory; Aerial Photos			

139	4 of 4	NW/213.9	325.1 / -2.91	41 Norwich Street East Guelph ON N1H 2G7	EHS
Order No:		20191230047		Nearest Intersection:	
Status:		C		Municipality:	
Report Type:		Standard Report		Client Prov/State: ON	
Report Date:		03-JAN-20		Search Radius (km): .25	
Date Received:		30-DEC-19		X: -80.2536074	
Previous Site Name:				Y: 43.5492181	
Lot/Building Size:					
Additional Info Ordered:		Fire Insur. Maps and/or Site Plans; City Directory; Aerial Photos			

140	1 of 1	SW/214.1	332.1 / 4.10	ON	WWIS
Well ID:		6700866		Data Entry Status:	
Construction Date:				Data Src: 1	
Primary Water Use:		Industrial		Date Received: 1/30/1953	
Sec. Water Use:		0		Selected Flag: Yes	
Final Well Status:		Water Supply		Abandonment Rec:	
Water Type:				Contractor: 2414	
Casing Material:				Form Version: 1	
Audit No:				Owner:	
Tag:				Street Name:	
Construction Method:				County: WELLINGTON	
Elevation (m):				Municipality: GUELPH CITY	
Elevation Reliability:				Site Info:	
Depth to Bedrock:				Lot:	
Well Depth:				Concession:	
Overburden/Bedrock:				Concession Name:	
Pump Rate:				Easting NAD83:	
Static Water Level:				Northing NAD83:	
Flowing (Y/N):				Zone:	
Flow Rate:				UTM Reliability:	
Clear/Cloudy:					
PDF URL (Map):		https://d2khazk8e83rdv.cloudfront.net/moe_mapping/downloads/2Water/Wells_pdfs/670\6700866.pdf			

Bore Hole Information

Bore Hole ID:		10465012		Elevation: 332.269744	
DP2BR:		20		Elevrc:	
Spatial Status:				Zone: 17	
Code OB:		r		East83: 560296.3	
Code OB Desc:		Bedrock		North83: 4821596	
Open Hole:				Org CS:	
Cluster Kind:				UTMRC: 5	
Date Completed:		5/15/1952		UTMRC Desc: margin of error : 100 m - 300 m	
Remarks:				Location Method: p5	
Elevrc Desc:					
Location Source Date:					
Improvement Location Source:					
Improvement Location Method:					
Source Revision Comment:					
Supplier Comment:					

Overburden and Bedrock

Map Key	Number of Records	Direction/ Distance (m)	Elev/Diff (m)	Site	DB
<u>Materials Interval</u>					
Formation ID:			932606507		
Layer:			3		
Color:			6		
General Color:			BROWN		
Mat1:			15		
Most Common Material:			LIMESTONE		
Mat2:					
Mat2 Desc:					
Mat3:					
Mat3 Desc:					
Formation Top Depth:			73		
Formation End Depth:			96		
Formation End Depth UOM:			ft		
<u>Overburden and Bedrock</u>					
<u>Materials Interval</u>					
Formation ID:			932606509		
Layer:			5		
Color:			3		
General Color:			BLUE		
Mat1:			15		
Most Common Material:			LIMESTONE		
Mat2:					
Mat2 Desc:					
Mat3:					
Mat3 Desc:					
Formation Top Depth:			118		
Formation End Depth:			182		
Formation End Depth UOM:			ft		
<u>Overburden and Bedrock</u>					
<u>Materials Interval</u>					
Formation ID:			932606505		
Layer:			1		
Color:					
General Color:					
Mat1:			14		
Most Common Material:			HARDPAN		
Mat2:			13		
Mat2 Desc:			BOULDERS		
Mat3:					
Mat3 Desc:					
Formation Top Depth:			0		
Formation End Depth:			20		
Formation End Depth UOM:			ft		
<u>Overburden and Bedrock</u>					
<u>Materials Interval</u>					
Formation ID:			932606510		
Layer:			6		
Color:			1		
General Color:			WHITE		
Mat1:			15		
Most Common Material:			LIMESTONE		
Mat2:					
Mat2 Desc:					
Mat3:					
Mat3 Desc:					

Map Key	Number of Records	Direction/ Distance (m)	Elev/Diff (m)	Site	DB
Formation Top Depth:		182			
Formation End Depth:		212			
Formation End Depth UOM:		ft			
<u>Overburden and Bedrock Materials Interval</u>					
Formation ID:		932606508			
Layer:		4			
Color:		8			
General Color:		BLACK			
Mat1:		15			
Most Common Material:		LIMESTONE			
Mat2:					
Mat2 Desc:					
Mat3:					
Mat3 Desc:					
Formation Top Depth:		96			
Formation End Depth:		118			
Formation End Depth UOM:		ft			
<u>Overburden and Bedrock Materials Interval</u>					
Formation ID:		932606506			
Layer:		2			
Color:		1			
General Color:		WHITE			
Mat1:		15			
Most Common Material:		LIMESTONE			
Mat2:					
Mat2 Desc:					
Mat3:					
Mat3 Desc:					
Formation Top Depth:		20			
Formation End Depth:		73			
Formation End Depth UOM:		ft			
<u>Method of Construction & Well Use</u>					
Method Construction ID:		966700866			
Method Construction Code:		1			
Method Construction:		Cable Tool			
Other Method Construction:					
<u>Pipe Information</u>					
Pipe ID:		11013582			
Casing No:		1			
Comment:					
Alt Name:					
<u>Construction Record - Casing</u>					
Casing ID:		930755789			
Layer:		2			
Material:		4			
Open Hole or Material:		OPEN HOLE			
Depth From:					
Depth To:		212			
Casing Diameter:		10			

Map Key	Number of Records	Direction/ Distance (m)	Elev/Diff (m)	Site	DB
Casing Diameter UOM:		inch			
Casing Depth UOM:		ft			
<u>Construction Record - Casing</u>					
Casing ID:		930755788			
Layer:		1			
Material:		1			
Open Hole or Material:		STEEL			
Depth From:					
Depth To:		20			
Casing Diameter:		10			
Casing Diameter UOM:		inch			
Casing Depth UOM:		ft			
<u>Results of Well Yield Testing</u>					
Pump Test ID:		996700866			
Pump Set At:					
Static Level:		68			
Final Level After Pumping:		110			
Recommended Pump Depth:					
Pumping Rate:		120			
Flowing Rate:					
Recommended Pump Rate:					
Levels UOM:		ft			
Rate UOM:		GPM			
Water State After Test Code:		1			
Water State After Test:		CLEAR			
Pumping Test Method:		1			
Pumping Duration HR:		10			
Pumping Duration MIN:		0			
Flowing:		No			
<u>Water Details</u>					
Water ID:		933953025			
Layer:		1			
Kind Code:		1			
Kind:		FRESH			
Water Found Depth:		100			
Water Found Depth UOM:		ft			

141	1 of 4	ESE/215.4	324.6 / -3.36	98 MACDONELL STREET GUELPH ON	WWIS
---------------------	--------	-----------	---------------	----------------------------------	------

Well ID:	7052904	Data Entry Status:	
Construction Date:		Data Src:	
Primary Water Use:	Not Used	Date Received:	11/28/2007
Sec. Water Use:		Selected Flag:	Yes
Final Well Status:	Observation Wells	Abandonment Rec:	
Water Type:		Contractor:	7147
Casing Material:		Form Version:	3
Audit No:	Z65779	Owner:	
Tag:	A056417	Street Name:	98 MACDONELL STREET
Construction Method:		County:	WELLINGTON
Elevation (m):		Municipality:	GUELPH CITY
Elevation Reliability:		Site Info:	
Depth to Bedrock:		Lot:	
Well Depth:		Concession:	
Overburden/Bedrock:		Concession Name:	
Pump Rate:		Easting NAD83:	

Map Key	Number of Records	Direction/ Distance (m)	Elev/Diff (m)	Site	DB
Static Water Level:				Northing NAD83:	
Flowing (Y/N):				Zone:	
Flow Rate:				UTM Reliability:	
Clear/Cloudy:					
PDF URL (Map):		https://d2khazk8e83rdv.cloudfront.net/moe_mapping/downloads/2Water/Wells_pdfs/705\7052904.pdf			

Bore Hole Information

Bore Hole ID:	23052904	Elevation:	325.012268
DP2BR:		Elevrc:	
Spatial Status:		Zone:	17
Code OB:		East83:	560782
Code OB Desc:		North83:	4821678
Open Hole:		Org CS:	UTM83
Cluster Kind:		UTMRC:	3
Date Completed:	11/17/2007	UTMRC Desc:	margin of error : 10 - 30 m
Remarks:		Location Method:	wwr
Elevrc Desc:			
Location Source Date:			
Improvement Location Source:			
Improvement Location Method:			
Source Revision Comment:			
Supplier Comment:			

Overburden and Bedrock

Materials Interval

Formation ID:	30252904
Layer:	2
Color:	6
General Color:	BROWN
Mat1:	01
Most Common Material:	FILL
Mat2:	
Mat2 Desc:	
Mat3:	
Mat3 Desc:	
Formation Top Depth:	.2
Formation End Depth:	.3
Formation End Depth UOM:	m

Overburden and Bedrock

Materials Interval

Formation ID:	30352904
Layer:	3
Color:	6
General Color:	BROWN
Mat1:	28
Most Common Material:	SAND
Mat2:	
Mat2 Desc:	
Mat3:	
Mat3 Desc:	
Formation Top Depth:	.3
Formation End Depth:	5.3
Formation End Depth UOM:	m

Overburden and Bedrock

Materials Interval

Map Key	Number of Records	Direction/ Distance (m)	Elev/Diff (m)	Site	DB
Formation ID:		30452904			
Layer:		4			
Color:		6			
General Color:		BROWN			
Mat1:		06			
Most Common Material:		SILT			
Mat2:					
Mat2 Desc:					
Mat3:					
Mat3 Desc:					
Formation Top Depth:		5.3			
Formation End Depth:		5.5			
Formation End Depth UOM:		m			
<u>Overburden and Bedrock</u>					
<u>Materials Interval</u>					
Formation ID:		30152904			
Layer:		1			
Color:		2			
General Color:		GREY			
Mat1:					
Most Common Material:					
Mat2:					
Mat2 Desc:					
Mat3:					
Mat3 Desc:					
Formation Top Depth:		0			
Formation End Depth:		.2			
Formation End Depth UOM:		m			
<u>Annular Space/Abandonment</u>					
<u>Sealing Record</u>					
Plug ID:		44007759			
Layer:		2			
Plug From:		0.2			
Plug To:		2			
Plug Depth UOM:		m			
<u>Annular Space/Abandonment</u>					
<u>Sealing Record</u>					
Plug ID:		44007758			
Layer:		1			
Plug From:		0			
Plug To:		0.2			
Plug Depth UOM:		m			
<u>Annular Space/Abandonment</u>					
<u>Sealing Record</u>					
Plug ID:		44007761			
Layer:		3			
Plug From:		2			
Plug To:		5.5			
Plug Depth UOM:		m			
<u>Annular Space/Abandonment</u>					
<u>Sealing Record</u>					
Plug ID:		44007760			

<i>Map Key</i>	<i>Number of Records</i>	<i>Direction/ Distance (m)</i>	<i>Elev/Diff (m)</i>	<i>Site</i>	<i>DB</i>
<i>Layer:</i>		4			
<i>Plug From:</i>					
<i>Plug To:</i>		5.5			
<i>Plug Depth UOM:</i>		m			
<u>Method of Construction & Well Use</u>					
<i>Method Construction ID:</i>		25952904			
<i>Method Construction Code:</i>		B			
<i>Method Construction:</i>		Other Method			
<i>Other Method Construction:</i>					
<u>Pipe Information</u>					
<i>Pipe ID:</i>		29052904			
<i>Casing No:</i>		0			
<i>Comment:</i>					
<i>Alt Name:</i>					
<u>Construction Record - Casing</u>					
<i>Casing ID:</i>		42152904			
<i>Layer:</i>		1			
<i>Material:</i>		5			
<i>Open Hole or Material:</i>		PLASTIC			
<i>Depth From:</i>		0			
<i>Depth To:</i>		2.4			
<i>Casing Diameter:</i>		5			
<i>Casing Diameter UOM:</i>		cm			
<i>Casing Depth UOM:</i>		m			
<u>Construction Record - Screen</u>					
<i>Screen ID:</i>		43152904			
<i>Layer:</i>		1			
<i>Slot:</i>		10			
<i>Screen Top Depth:</i>		3.4			
<i>Screen End Depth:</i>		5.5			
<i>Screen Material:</i>		5			
<i>Screen Depth UOM:</i>		m			
<i>Screen Diameter UOM:</i>		cm			
<i>Screen Diameter:</i>		6.3			
<u>Water Details</u>					
<i>Water ID:</i>		41152904			
<i>Layer:</i>		1			
<i>Kind Code:</i>		1			
<i>Kind:</i>		FRESH			
<i>Water Found Depth:</i>		4.3			
<i>Water Found Depth UOM:</i>		m			
<u>Hole Diameter</u>					
<i>Hole ID:</i>		46006109			
<i>Diameter:</i>		11.4			
<i>Depth From:</i>		0			
<i>Depth To:</i>		6.1			
<i>Hole Depth UOM:</i>		m			
<i>Hole Diameter UOM:</i>		cm			

Map Key	Number of Records	Direction/ Distance (m)	Elev/Diff (m)	Site	DB
141	2 of 4	ESE/215.4	324.6 / -3.36	City of Guelph 110 Macdonell Street Guelph ON N1H7T8	GEN
Generator No:	ON4850307			PO Box No:	
Status:				Country:	
Approval Years:	2010			Choice of Contact:	
Contam. Facility:				Co Admin:	
MHSW Facility:				Phone No Admin:	
SIC Code:	913910				
SIC Description:	Other Local Municipal and Regional Public Administration				
<u>Detail(s)</u>					
Waste Class:	252				
Waste Class Desc:	WASTE OILS & LUBRICANTS				
141	3 of 4	ESE/215.4	324.6 / -3.36	Corporate of the City of Guelph Facilities 110 MacDonell St Guelph ON N1H 2Z6	GEN
Generator No:	ON3952733			PO Box No:	
Status:	Registered			Country:	Canada
Approval Years:	As of Dec 2018			Choice of Contact:	
Contam. Facility:				Co Admin:	
MHSW Facility:				Phone No Admin:	
SIC Code:					
SIC Description:					
<u>Detail(s)</u>					
Waste Class:	251 L				
Waste Class Desc:	Waste oils/sludges (petroleum based)				
Waste Class:	252 B				
Waste Class Desc:	Waste crankcase oils and lubricants				
Waste Class:	252 L				
Waste Class Desc:	Waste crankcase oils and lubricants				
141	4 of 4	ESE/215.4	324.6 / -3.36	Corporate of the City of Guelph Facilities 110 MacDonell St Guelph ON N1H 2Z6	GEN
Generator No:	ON3952733			PO Box No:	
Status:	Registered			Country:	Canada
Approval Years:	As of Oct 2019			Choice of Contact:	
Contam. Facility:				Co Admin:	
MHSW Facility:				Phone No Admin:	
SIC Code:					
SIC Description:					
<u>Detail(s)</u>					
Waste Class:	252 B				
Waste Class Desc:	Waste crankcase oils and lubricants				
Waste Class:	251 L				
Waste Class Desc:	Waste oils/sludges (petroleum based)				

Map Key	Number of Records	Direction/ Distance (m)	Elev/Diff (m)	Site	DB
Waste Class:		252 L			
Waste Class Desc:		Waste crankcase oils and lubricants			
142	1 of 1	SSW/215.5	332.9 / 4.92	24 Commercial St Guelph ON N1H2T7	EHS
Order No:	20160125109			Nearest Intersection:	
Status:	C			Municipality:	
Report Type:	Standard Select Report			Client Prov/State:	ON
Report Date:	01-FEB-16			Search Radius (km):	.25
Date Received:	25-JAN-16			X:	-80.252503
Previous Site Name:				Y:	43.544231
Lot/Building Size:					
Additional Info Ordered:					
143	1 of 1	NNE/216.7	319.6 / -8.37	138 Arthur Street North Guelph ON	SPL
Ref No:	0658-AAT4MQ			Discharger Report:	
Site No:	NA			Material Group:	
Incident Dt:	2016/06/10			Health/Env Conseq:	
Year:				Client Type:	
Incident Cause:				Sector Type:	Miscellaneous Industrial
Incident Event:	Leak/Break			Agency Involved:	
Contaminant Code:	12			Nearest Watercourse:	
Contaminant Name:	GASOLINE			Site Address:	138 Arthur Street North
Contaminant Limit 1:				Site District Office:	
Contam Limit Freq 1:				Site Postal Code:	
Contaminant UN No 1:				Site Region:	
Environment Impact:				Site Municipality:	Guelph
Nature of Impact:				Site Lot:	
Receiving Medium:				Site Conc:	
Receiving Env:	Land			Northing:	
MOE Response:	No			Easting:	
Dt MOE Arvl on Scn:				Site Geo Ref Accu:	
MOE Reported Dt:	2016/06/10			Site Map Datum:	
Dt Document Closed:	2016/06/15			SAC Action Class:	Land Spills
Incident Reason:	Equipment Failure			Source Type:	
Site Name:	Arthur Street<UNOFFICIAL>				
Site County/District:					
Site Geo Ref Meth:					
Incident Summary:	1L of Gasoline to a catchbasin, ctnd _ Guelph, ON.				
Contaminant Qty:	1 L				
144	1 of 1	NE/217.6	316.8 / -11.14	Guelph Guelph ON	EHS
Order No:	20180517215			Nearest Intersection:	
Status:	C			Municipality:	
Report Type:	Custom Report			Client Prov/State:	ON
Report Date:	30-JUL-18			Search Radius (km):	.3
Date Received:	17-MAY-18			X:	-80.248685
Previous Site Name:				Y:	43.548629
Lot/Building Size:					
Additional Info Ordered:					
145	1 of 3	SSE/217.6	326.1 / -1.86	THE GUELPH MERCURY STERLING 8 MACDONELL ST GUELPH ON N1H 6P7	SCT

Map Key	Number of Records	Direction/ Distance (m)	Elev/Diff (m)	Site	DB
Established: Plant Size (ft²): 0 Employment: 94					
--Details-- Description: NEWSPAPERS: PUBLISHING, OR PUBLISHING & PRINTING SIC/NAICS Code: 2711					
145	2 of 3	SSE/217.6	326.1 / -1.86	GUELPH MERCURY 8 MACDONNEL STREET GUELPH ON N1H 2Z3	GEN
Generator No: ON2628200 Status: Approval Years: 01 Contam. Facility: MHSW Facility: SIC Code: 3049 SIC Description: OTHER STAMPED METAL					
PO Box No: Country: Choice of Contact: Co Admin: Phone No Admin:					
<u>Detail(s)</u>					
Waste Class: 212 Waste Class Desc: ALIPHATIC SOLVENTS					
Waste Class: 252 Waste Class Desc: WASTE OILS & LUBRICANTS					
145	3 of 3	SSE/217.6	326.1 / -1.86	Guelph Mercury 8 MacDonell St Unit 8-14 Guelph ON N1H 6P7	SCT
Established: 1856 Plant Size (ft²): 20000 Employment: 100					
--Details-- Description: Newspaper Publishers SIC/NAICS Code: 511110					
146	1 of 4	S/221.8	327.8 / -0.13	WELLINGTON COUNTY SEPARATE SCH.BD BISHOP MACDONELL H.S., 66 NORFOLK ST. C/O 75 WOOLWICH ST. GUELPH ON N1H 4H8	GEN
Generator No: ON1200302 Status: Approval Years: 89 Contam. Facility: MHSW Facility: SIC Code: 8511 SIC Description: ELEM./SECON. EDUC.					
PO Box No: Country: Choice of Contact: Co Admin: Phone No Admin:					
<u>Detail(s)</u>					
Waste Class: 113 Waste Class Desc: ACID WASTE - OTHER METALS					

Map Key	Number of Records	Direction/ Distance (m)	Elev/Diff (m)	Site	DB
Waste Class:		148			
Waste Class Desc:		INORGANIC LABORATORY CHEMICALS			
Waste Class:		263			
Waste Class Desc:		ORGANIC LABORATORY CHEMICALS			
146	2 of 4	S/221.8	327.8 / -0.13	WELLINGTON COUNTY SEPARATE SCHOOL BOARD 66 NORFOLK STREET BISHOP MACDONELL HIGH SCHOOL GUELPH ON N1H 4H8	GEN
Generator No:	ON1200302			PO Box No:	
Status:				Country:	
Approval Years:	92,93,97,98			Choice of Contact:	
Contam. Facility:				Co Admin:	
MHSW Facility:				Phone No Admin:	
SIC Code:	8511				
SIC Description:	ELEMT./SECON. EDUC.				
<u>Detail(s)</u>					
Waste Class:		113			
Waste Class Desc:		ACID WASTE - OTHER METALS			
Waste Class:		148			
Waste Class Desc:		INORGANIC LABORATORY CHEMICALS			
Waste Class:		263			
Waste Class Desc:		ORGANIC LABORATORY CHEMICALS			
146	3 of 4	S/221.8	327.8 / -0.13	WELLINGTON COUNTY SEPARATE SCH.BD 41-321 BISHOP MACDONELL H.S., 66 NORFOLK ST. C/O 75 WOOLWICH ST. GUELPH ON N1H 4H8	GEN
Generator No:	ON1200302			PO Box No:	
Status:				Country:	
Approval Years:	94,95,96			Choice of Contact:	
Contam. Facility:				Co Admin:	
MHSW Facility:				Phone No Admin:	
SIC Code:	8511				
SIC Description:	ELEMT./SECON. EDUC.				
<u>Detail(s)</u>					
Waste Class:		113			
Waste Class Desc:		ACID WASTE - OTHER METALS			
Waste Class:		148			
Waste Class Desc:		INORGANIC LABORATORY CHEMICALS			
Waste Class:		263			
Waste Class Desc:		ORGANIC LABORATORY CHEMICALS			
146	4 of 4	S/221.8	327.8 / -0.13	WELLINGTON COUNTY R.C.S. SCHOOL BOARD BISHOP MACDONELL HIGH SCHOOL 66 NORFOLK STREET GUELPH ON N1H 4H8	GEN
Generator No:	ON1200302			PO Box No:	

Map Key	Number of Records	Direction/ Distance (m)	Elev/Diff (m)	Site	DB
Status: Approval Years: 99,00,01 Contam. Facility: MHSW Facility: SIC Code: 8511 SIC Description:		Direction/Distance (m): ELEM.T./SECON. EDUC.		Country: Choice of Contact: Co Admin: Phone No Admin:	
<u>Detail(s)</u>					
Waste Class: 113 Waste Class Desc:		Waste Class Desc: ACID WASTE - OTHER METALS			
Waste Class: 148 Waste Class Desc:		Waste Class Desc: INORGANIC LABORATORY CHEMICALS			
Waste Class: 263 Waste Class Desc:		Waste Class Desc: ORGANIC LABORATORY CHEMICALS			

147	1 of 1	SSE/221.9	326.1 / -1.86	8 MACDONNELL ST Guelph ON	WWIS
Well ID: 7280995 Construction Date: Primary Water Use: Monitoring Sec. Water Use: Final Well Status: Observation Wells Water Type: Casing Material: Audit No: Z249339 Tag: A198519 Construction Method: Elevation (m): Elevation Reliability: Depth to Bedrock: Well Depth: Overburden/Bedrock: Pump Rate: Static Water Level: Flowing (Y/N): Flow Rate: Clear/Cloudy:		Data Entry Status: Data Src: Date Received: 2/13/2017 Selected Flag: Yes Abandonment Rec: Contractor: 7282 Form Version: 7 Owner: Street Name: 8 MACDONNELL ST County: WELLINGTON Municipality: GUELPH CITY Site Info: Lot: Concession: Concession Name: Easting NAD83: Northing NAD83: Zone: UTM Reliability:		PDF URL (Map):	

Bore Hole Information

Bore Hole ID: 1006351724 DP2BR: Spatial Status: Code OB: Code OB Desc: Open Hole: Cluster Kind: Date Completed: 5/18/2016 Remarks: Elevrc Desc: Location Source Date: Improvement Location Source: Improvement Location Method: Source Revision Comment: Supplier Comment:		Elevation: 325.479461 Elevrc: Zone: 17 East83: 560589 North83: 4821513 Org CS: UTM83 UTMRC: 4 UTMRC Desc: margin of error : 30 m - 100 m Location Method: wwr	
---	--	--	--

Map Key	Number of Records	Direction/ Distance (m)	Elev/Diff (m)	Site	DB
<u>Overburden and Bedrock Materials Interval</u>					
Formation ID:		1006575696			
Layer:		1			
Color:		6			
General Color:		BROWN			
Mat1:		28			
Most Common Material:		SAND			
Mat2:		11			
Mat2 Desc:		GRAVEL			
Mat3:		13			
Mat3 Desc:		BOULDERS			
Formation Top Depth:		0			
Formation End Depth:		12.5			
Formation End Depth UOM:		ft			
<u>Annular Space/Abandonment Sealing Record</u>					
Plug ID:		1006575703			
Layer:		1			
Plug From:		0			
Plug To:		6.5			
Plug Depth UOM:		ft			
<u>Method of Construction & Well Use</u>					
Method Construction ID:		1006575702			
Method Construction Code:		6			
Method Construction:		Boring			
Other Method Construction:					
<u>Pipe Information</u>					
Pipe ID:		1006575695			
Casing No:		0			
Comment:					
Alt Name:					
<u>Construction Record - Casing</u>					
Casing ID:		1006575699			
Layer:		1			
Material:		5			
Open Hole or Material:		PLASTIC			
Depth From:		0			
Depth To:		7.5			
Casing Diameter:		2			
Casing Diameter UOM:		inch			
Casing Depth UOM:		ft			
<u>Construction Record - Screen</u>					
Screen ID:		1006575700			
Layer:		1			
Slot:		10			
Screen Top Depth:		7.5			
Screen End Depth:		12.5			
Screen Material:		5			
Screen Depth UOM:		ft			

Map Key	Number of Records	Direction/ Distance (m)	Elev/Diff (m)	Site	DB
Screen Diameter UOM:		inch			
Screen Diameter:		2.3			
<u>Water Details</u>					
Water ID:		1006575698			
Layer:					
Kind Code:					
Kind:					
Water Found Depth:					
Water Found Depth UOM:		ft			
<u>Hole Diameter</u>					
Hole ID:		1006575697			
Diameter:		8			
Depth From:		0			
Depth To:		12.5			
Hole Depth UOM:		ft			
Hole Diameter UOM:		inch			
148	1 of 20	SSE/222.7	325.9 / -2.05	THE GUELPH MERCURY STERLING 14 MACDONELL ST UNIT 8 GUELPH ON N1H 2Z3	SCT
Established:		0000			
Plant Size (ft²):		0			
Employment:		94			
<u>--Details--</u>					
Description:		NEWSPAPERS: PUBLISHING, OR PUBLISHING AND PRINTING			
SIC/NAICS Code:		2711			
148	2 of 20	SSE/222.7	325.9 / -2.05	GUELPH MERCURY 14 MacDonell St Unit 8 Guelph ON N1H 2Z3	SCT
Established:		0000			
Plant Size (ft²):		0			
Employment:		0			
<u>--Details--</u>					
Description:		Newspaper Publishers			
SIC/NAICS Code:		511110			
148	3 of 20	SSE/222.7	325.9 / -2.05	PRIVATE BUSINESS UNIT 8 14 MACDONELL ST (N.O.S.) GUELPH CITY ON N1H 2Z3	SPL
Ref No:		231978			
Site No:					
Incident Dt:		7/10/2002			
Year:					
Incident Cause:		UNKNOWN			
Incident Event:					
Contaminant Code:					
Contaminant Name:					
Contaminant Limit 1:					
Discharger Report:					
Material Group:					
Health/Env Conseq:					
Client Type:					
Sector Type:					
Agency Involved:					
Nearest Watercourse:					
Site Address:					
Site District Office:					

Map Key	Number of Records	Direction/ Distance (m)	Elev/Diff (m)	Site	DB
Contam Limit Freq 1: Contaminant UN No 1: Environment Impact: POSSIBLE Nature of Impact: Soil contamination Receiving Medium: LAND, AIR Receiving Env: MOE Response: Dt MOE Arvl on Scn: MOE Reported Dt: 7/15/2002 Dt Document Closed: Incident Reason: FIRE, EXPLOSION Site Name: Site County/District: Site Geo Ref Meth: Incident Summary: GUELPH MERCURY:20 X 5 GAL PAILS OF SOY-BASED INK CAUGHT FIRE, CLEANING Contaminant Qty:				Site Postal Code: Site Region: Site Municipality: 75101 Site Lot: Site Conc: Northing: Easting: Site Geo Ref Accu: Site Map Datum: SAC Action Class: Source Type:	

148	4 of 20	SSE/222.7	325.9 / -2.05	DAILY MERCURY DIVISION OF THOMSON NEWSPAPERS CO. LTD. 8-14 MACDONNELL STREET GUELPH ON N1H 6P7	GEN
Generator No: ON0508114 Status: Approval Years: 86,87,88 Contam. Facility: MHSW Facility: SIC Code: 2841 SIC Description: NEWSPAPER, ETC. IND.		PO Box No: Country: Choice of Contact: Co Admin: Phone No Admin:			
<u>Detail(s)</u>					
Waste Class: 145		Waste Class Desc: PAINT/PIGMENT/COATING RESIDUES			
Waste Class: 211		Waste Class Desc: AROMATIC SOLVENTS			
Waste Class: 252		Waste Class Desc: WASTE OILS & LUBRICANTS			
Waste Class: 264		Waste Class Desc: PHOTOPROCESSING WASTES			

148	5 of 20	SSE/222.7	325.9 / -2.05	DAILY MERCURY, THE DIVISION OF THOMSON NEWSPAPERS CO. LTD. 8-14 MACDONNELL STREET GUELPH ON N1H 6P7	GEN
Generator No: ON0508114 Status: Approval Years: 89 Contam. Facility: MHSW Facility: SIC Code: 2841 SIC Description: NEWSPAPER, ETC. IND.		PO Box No: Country: Choice of Contact: Co Admin: Phone No Admin:			
<u>Detail(s)</u>					
Waste Class: 145		Waste Class Desc: PAINT/PIGMENT/COATING RESIDUES			

Map Key	Number of Records	Direction/ Distance (m)	Elev/Diff (m)	Site	DB
Waste Class:		211			
Waste Class Desc:		AROMATIC SOLVENTS			
Waste Class:		252			
Waste Class Desc:		WASTE OILS & LUBRICANTS			
Waste Class:		264			
Waste Class Desc:		PHOTOPROCESSING WASTES			
148	6 of 20	SSE/222.7	325.9 / -2.05	DAILY MERCURY, THE 12-104 DIVISION OF THOMSON NEWSPAPERS CO. LTD. 8-14 MACDONNELL STREET GUELPH ON N1H 6P7	GEN
Generator No:	ON0508114			PO Box No:	
Status:				Country:	
Approval Years:	92,93,94,95,96,97,98			Choice of Contact:	
Contam. Facility:				Co Admin:	
MHSW Facility:				Phone No Admin:	
SIC Code:	2841				
SIC Description:	NEWSPAPER, ETC. IND.				
<u>Detail(s)</u>					
Waste Class:		145			
Waste Class Desc:		PAINT/PIGMENT/COATING RESIDUES			
Waste Class:		211			
Waste Class Desc:		AROMATIC SOLVENTS			
Waste Class:		252			
Waste Class Desc:		WASTE OILS & LUBRICANTS			
Waste Class:		264			
Waste Class Desc:		PHOTOPROCESSING WASTES			
148	7 of 20	SSE/222.7	325.9 / -2.05	GUELPH MERCURY, THE 8-14 MACDONELL STREET GUELPH ON N1H 2Z3	GEN
Generator No:	ON2084801			PO Box No:	
Status:				Country:	
Approval Years:	97,98			Choice of Contact:	
Contam. Facility:				Co Admin:	
MHSW Facility:				Phone No Admin:	
SIC Code:	2841				
SIC Description:	NEWSPAPER, ETC. IND.				
<u>Detail(s)</u>					
Waste Class:		145			
Waste Class Desc:		PAINT/PIGMENT/COATING RESIDUES			
Waste Class:		211			
Waste Class Desc:		AROMATIC SOLVENTS			
Waste Class:		252			
Waste Class Desc:		WASTE OILS & LUBRICANTS			
Waste Class:		264			
Waste Class Desc:		PHOTOPROCESSING WASTES			

Map Key	Number of Records	Direction/ Distance (m)	Elev/Diff (m)	Site	DB
148	8 of 20	SSE/222.7	325.9 / -2.05	HOLLINGER INC. 14 MCADONELL STREET, UNIT 8 GUELPH ON N1H 2Z3	GEN
Generator No:	ON2084801			PO Box No:	
Status:				Country:	
Approval Years:	99,00,01			Choice of Contact:	
Contam. Facility:				Co Admin:	
MHSW Facility:				Phone No Admin:	
SIC Code:	2841				
SIC Description:	NEWSPAPER, ETC. IND.				
<u>Detail(s)</u>					
Waste Class:		145			
Waste Class Desc:		PAINT/PIGMENT/COATING RESIDUES			
Waste Class:		211			
Waste Class Desc:		AROMATIC SOLVENTS			
Waste Class:		252			
Waste Class Desc:		WASTE OILS & LUBRICANTS			
Waste Class:		264			
Waste Class Desc:		PHOTOPROCESSING WASTES			
148	9 of 20	SSE/222.7	325.9 / -2.05	GUELPH MERCURY 8-14 MACDONELL STREET GUELPH ON N1H 2Z3	GEN
Generator No:	ON2628200			PO Box No:	
Status:				Country:	
Approval Years:	02,06,07,08			Choice of Contact:	
Contam. Facility:				Co Admin:	
MHSW Facility:				Phone No Admin:	
SIC Code:					
SIC Description:					
<u>Detail(s)</u>					
Waste Class:		148			
Waste Class Desc:		INORGANIC LABORATORY CHEMICALS			
Waste Class:		263			
Waste Class Desc:		ORGANIC LABORATORY CHEMICALS			
Waste Class:		265			
Waste Class Desc:		GRAPHIC ART WASTES			
Waste Class:		262			
Waste Class Desc:		DETERGENTS/SOAPS			
Waste Class:		145			
Waste Class Desc:		PAINT/PIGMENT/COATING RESIDUES			
Waste Class:		212			
Waste Class Desc:		ALIPHATIC SOLVENTS			
Waste Class:		252			
Waste Class Desc:		WASTE OILS & LUBRICANTS			
Waste Class:		264			
Waste Class Desc:		PHOTOPROCESSING WASTES			

Map Key	Number of Records	Direction/ Distance (m)	Elev/Diff (m)	Site	DB
148	10 of 20	SSE/222.7	325.9 / -2.05	Grand River Valley Newspaper 14 MacDonell St Unit 8 Guelph ON N1H 2Z3	SCT
Established:		01-JAN-53			
Plant Size (ft²):		20000			
Employment:					
--Details--					
Description:		Other Printing			
SIC/NAICS Code:		323119			
148	11 of 20	SSE/222.7	325.9 / -2.05	THE GUELPH MERCURY 8-14 MACDONELL STREET GUELPH ON	GEN
Generator No:		ON2628200		PO Box No:	
Status:				Country:	
Approval Years:		03,04,05		Choice of Contact:	
Contam. Facility:				Co Admin:	
MHSW Facility:				Phone No Admin:	
SIC Code:		511110			
SIC Description:		Newspaper Publishers			
<u>Detail(s)</u>					
Waste Class:		148			
Waste Class Desc:		INORGANIC LABORATORY CHEMICALS			
Waste Class:		263			
Waste Class Desc:		ORGANIC LABORATORY CHEMICALS			
Waste Class:		145			
Waste Class Desc:		PAINT/PIGMENT/COATING RESIDUES			
Waste Class:		212			
Waste Class Desc:		ALIPHATIC SOLVENTS			
Waste Class:		252			
Waste Class Desc:		WASTE OILS & LUBRICANTS			
Waste Class:		264			
Waste Class Desc:		PHOTOPROCESSING WASTES			
148	12 of 20	SSE/222.7	325.9 / -2.05	Guelph Mercury Newspaper<UNOFFICIAL> 8-14 Macdonell St Guelph ON N1H 2Z3	SPL
Ref No:		0830-6AXQ3G		Discharger Report: 2	
Site No:				Material Group: Oil	
Incident Dt:		3/28/2005		Health/Env Conseq:	
Year:				Client Type:	
Incident Cause:				Sector Type: Other	
Incident Event:				Agency Involved:	
Contaminant Code:				Nearest Watercourse:	
Contaminant Name:		HYDRAULIC OIL		Site Address:	
Contaminant Limit 1:				Site District Office: Guelph	
Contam Limit Freq 1:				Site Postal Code:	
Contaminant UN No 1:				Site Region:	
Environment Impact:		Possible		Site Municipality: Guelph	
Nature of Impact:		Site Lot:			

Map Key	Number of Records	Direction/ Distance (m)	Elev/Diff (m)	Site	DB
Receiving Medium: Receiving Env: MOE Response: Dt MOE Arvl on Scn: MOE Reported Dt: Dt Document Closed: Incident Reason: Site Name: Site County/District: Site Geo Ref Meth: Incident Summary: Contaminant Qty:	Land 3/29/2005			Site Conc: Northing: Easting: Site Geo Ref Accu: Site Map Datum: SAC Action Class: Source Type: Guelph Mercury Newspaper - parking lot<UNOFFICIAL>	
Guelph-Mercury: 5 Litres hydraulic to grd.					

148	13 of 20	SSE/222.7	325.9 / -2.05	GUELPH MERCURY 8-14 MACDONELL STREET GUELPH ON	GEN
Generator No: Status: Approval Years: Contam. Facility: MHSW Facility: SIC Code: SIC Description:	ON2628200 2009 511110			PO Box No: Country: Choice of Contact: Co Admin: Phone No Admin:	
Detail(s)					
Waste Class: Waste Class Desc:	145 PAINT/PIGMENT/COATING RESIDUES				
Waste Class: Waste Class Desc:	251 OIL SKIMMINGS & SLUDGES				
Waste Class: Waste Class Desc:	252 WASTE OILS & LUBRICANTS				
Waste Class: Waste Class Desc:	263 ORGANIC LABORATORY CHEMICALS				
Waste Class: Waste Class Desc:	264 PHOTOPROCESSING WASTES				
Waste Class: Waste Class Desc:	265 GRAPHIC ART WASTES				
Waste Class: Waste Class Desc:	148 INORGANIC LABORATORY CHEMICALS				
Waste Class: Waste Class Desc:	212 ALIPHATIC SOLVENTS				

148	14 of 20	SSE/222.7	325.9 / -2.05	Metroland Media Group Ltd. 14 MacDonell Street Unit 8 Guelph, County of Wellington N1H 2Z3 CITY OF GUELPH ON	EBR
EBR Registry No: Ministry Ref No: Notice Type: Notice Stage: Notice Date: Proposal Date:	011-6442 7346-8UCNJ5 Instrument Decision 804101914 April 12, 2016 May 29, 2012			Decision Posted: Exception Posted: Section: Act 1: Act 2: Site Location Map:	

Map Key	Number of Records	Direction/ Distance (m)	Elev/Diff (m)	Site	DB
Year:	2012				
Instrument Type:		(EPA Part II.1-air) - Environmental Compliance Approval (project type: air)			
Off Instrument Name:					
Posted By:					
Company Name:		Metroland Media Group Ltd.			
Site Address:					
Location Other:					
Proponent Name:					
Proponent Address:		1 Yonge Street, Toronto Ontario, Canada M5E 1P6			
Comment Period:					
URL:					
Site Location Details:					
14 MacDonell Street Unit 8 Guelph, County of Wellington N1H 2Z3 CITY OF GUELPH					

148	15 of 20	SSE/222.7	325.9 / -2.05	GUELPH MERCURY 8-14 MACDONELL STREET GUELPH ON	GEN
Generator No:	ON2628200			PO Box No:	
Status:				Country:	
Approval Years:	2010			Choice of Contact:	
Contam. Facility:				Co Admin:	
MHSW Facility:				Phone No Admin:	
SIC Code:	511110				
SIC Description:	Newspaper Publishers				
Detail(s)					
Waste Class:	148				
Waste Class Desc:	INORGANIC LABORATORY CHEMICALS				
Waste Class:	263				
Waste Class Desc:	ORGANIC LABORATORY CHEMICALS				
Waste Class:	264				
Waste Class Desc:	PHOTOPROCESSING WASTES				
Waste Class:	212				
Waste Class Desc:	ALIPHATIC SOLVENTS				
Waste Class:	252				
Waste Class Desc:	WASTE OILS & LUBRICANTS				
Waste Class:	251				
Waste Class Desc:	OIL SKIMMINGS & SLUDGES				
Waste Class:	145				
Waste Class Desc:	PAINT/PIGMENT/COATING RESIDUES				
Waste Class:	265				
Waste Class Desc:	GRAPHIC ART WASTES				

148	16 of 20	SSE/222.7	325.9 / -2.05	GUELPH MERCURY 8-14 MACDONELL STREET GUELPH ON	GEN
Generator No:	ON2628200			PO Box No:	
Status:				Country:	
Approval Years:	2011			Choice of Contact:	

Map Key	Number of Records	Direction/ Distance (m)	Elev/Diff (m)	Site	DB
Contam. Facility: MHSW Facility: SIC Code: SIC Description:	511110	Newspaper Publishers		Co Admin: Phone No Admin:	
<u>Detail(s)</u>					
Waste Class:	252				
Waste Class Desc:		WASTE OILS & LUBRICANTS			
Waste Class:	251				
Waste Class Desc:		OIL SKIMMINGS & SLUDGES			
Waste Class:	264				
Waste Class Desc:		PHOTOPROCESSING WASTES			
Waste Class:	212				
Waste Class Desc:		ALIPHATIC SOLVENTS			
Waste Class:	263				
Waste Class Desc:		ORGANIC LABORATORY CHEMICALS			
Waste Class:	148				
Waste Class Desc:		INORGANIC LABORATORY CHEMICALS			
Waste Class:	145				
Waste Class Desc:		PAINT/PIGMENT/COATING RESIDUES			
Waste Class:	265				
Waste Class Desc:		GRAPHIC ART WASTES			

148 17 of 20 **SSE/222.7** **325.9 / -2.05** **GUELPH MERCURY
8-14 MACDONELL STREET
GUELPH ON N1H 2Z3** **GEN**

Generator No:	ON2628200	PO Box No:	
Status:		Country:	
Approval Years:	2012	Choice of Contact:	
Contam. Facility:		Co Admin:	
MHSW Facility:		Phone No Admin:	
SIC Code:	511110		
SIC Description:	Newspaper Publishers		

Detail(s)

Waste Class:	263	
Waste Class Desc:		ORGANIC LABORATORY CHEMICALS
Waste Class:	145	
Waste Class Desc:		PAINT/PIGMENT/COATING RESIDUES
Waste Class:	212	
Waste Class Desc:		ALIPHATIC SOLVENTS
Waste Class:	264	
Waste Class Desc:		PHOTOPROCESSING WASTES
Waste Class:	265	
Waste Class Desc:		GRAPHIC ART WASTES
Waste Class:	252	
Waste Class Desc:		WASTE OILS & LUBRICANTS

Map Key	Number of Records	Direction/ Distance (m)	Elev/Diff (m)	Site	DB
Waste Class:		251			
Waste Class Desc:		OIL SKIMMINGS & SLUDGES			
Waste Class:		148			
Waste Class Desc:		INORGANIC LABORATORY CHEMICALS			

148	18 of 20	SSE/222.7	325.9 / -2.05	GUELPH MERCURY 14 MACDONELL Street SUITE 8 GUELPH ON N1H2Z3	NPRI
NPRI ID:	8800000481			Org ID:	
Other ID:				Submit Date:	
No Other ID:				Last Modified:	
Track ID:				Contact ID:	
Report ID:				Cont Type:	MED
Report Type:				Contact Title:	Mr.
Rpt Type ID:				Cont First Name:	Kevin
Report Year:	2004			Cont Last Name:	Brooks
Not-Current Rpt?:				Contact Position:	Interm Director of Production
Yr of Last Filed Rpt:				Contact Fax:	
Fac ID:				Contact Ph.:	
Fac Name:	GUELPH MERCURY			Cont Area Code:	519
Fac Address1:				Contact Tel.:	8942250
Fac Address2:				Contact Ext.:	6000
Fac Postal Zip:				Cont Fax Area Cde:	519
Facility Lat:				Contact Fax:	8943912
Facility Long:				Contact Email:	kbrooks@therecord.com
DLS (Last Filed Rpt):				Latitude:	
Facility DLS:				Longitude:	
Datum:				UTM Zone:	
Facility Cmnts:				UTM Northing:	
URL:				UTM Easting:	
No of Empl.:	105			Waste Streams:	
Parent Co.:				No Streams:	
No Parent Co.:				Waste Off Sites:	
Pollut Prev Cmnts:				No Off Sites:	
Stacks:				Shutdown:	
No of Stacks:				No of Shutdown:	
Canadian SIC Code (2 digit):					
Canadian SIC Code:					
SIC Code Description:					
American SIC Code:					
NAICS Code (2 digit):	31-33				
NAICS 2 Description:	Manufacturing				
NAICS Code (4 digit):	3231				
NAICS 4 Description:	Printing and Related Support Activities				
NAICS Code (6 digit):	323119				
NAICS 6 Description:	Other Printing				

Substance Release Report

CAS No:	NA - M08
Report ID:	
Rpt Period:	2004
Subst Released:	PM - Total Particulate Matter
Air:	
Water:	
Land:	
Total Releases:	
Units:	tonnes
CAS No:	630-08-0
Report ID:	
Rpt Period:	2004

Map Key	Number of Records	Direction/ Distance (m)	Elev/Diff (m)	Site	DB
Subst Released:		Carbon monoxide			
Air:					
Water:					
Land:					
Total Releases:					
Units:		tonnes			
CAS No:		64742-47-8			
Report ID:					
Rpt Period:		2004			
Subst Released:		MSG#2 - Hydrotreated light distillate			
Air:		.004			
Water:					
Land:					
Total Releases:		.004			
Units:		tonnes			
CAS No:		64742-52-5			
Report ID:					
Rpt Period:		2004			
Subst Released:		MSG#2 - Hydrotreated heavy naphthenic distillate			
Air:		.802			
Water:					
Land:					
Total Releases:		.802			
Units:		tonnes			
CAS No:		NA - M10			
Report ID:					
Rpt Period:		2004			
Subst Released:		PM2.5 - Particulate Matter <= 2.5 Microns			
Air:					
Water:					
Land:					
Total Releases:					
Units:		tonnes			
CAS No:		74-82-8			
Report ID:					
Rpt Period:		2004			
Subst Released:		Methane			
Air:					
Water:					
Land:					
Total Releases:					
Units:		tonnes			
CAS No:		NA - M09			
Report ID:					
Rpt Period:		2004			
Subst Released:		PM10 - Particulate Matter <= 10 Microns			
Air:					
Water:					
Land:					
Total Releases:					
Units:		tonnes			
CAS No:		7446-09-5			
Report ID:					
Rpt Period:		2004			
Subst Released:		Sulphur dioxide			
Air:					
Water:					
Land:					
Total Releases:					
Units:		tonnes			

<i>Map Key</i>	<i>Number of Records</i>	<i>Direction/ Distance (m)</i>	<i>Elev/Diff (m)</i>	<i>Site</i>	<i>DB</i>
CAS No:		811-97-2			
Report ID:					
Rpt Period:		2004			
Subst Released:		HFC-134a Hydrofluorocarbon			
Air:					
Water:					
Land:					
Total Releases:					
Units:		tonnes			
CAS No:		11104-93-1			
Report ID:					
Rpt Period:		2004			
Subst Released:		Nitrogen oxides (expressed as NO2)			
Air:					
Water:					
Land:					
Total Releases:					
Units:		tonnes			
CAS No:		64742-95-6			
Report ID:					
Rpt Period:		2004			
Subst Released:		Light aromatic solvent naphtha			
Air:		.44			
Water:					
Land:					
Total Releases:		.44			
Units:		tonnes			
CAS No:		10024-97-2			
Report ID:					
Rpt Period:		2004			
Subst Released:		Nitrous oxide			
Air:					
Water:					
Land:					
Total Releases:					
Units:		tonnes			
CAS No:		124-38-9			
Report ID:					
Rpt Period:		2004			
Subst Released:		Carbon dioxide			
Air:					
Water:					
Land:					
Total Releases:					
Units:		tonnes			
CAS No:		1333-86-4			
Report ID:					
Rpt Period:		2004			
Subst Released:		Carbon black			
Air:		0			
Water:					
Land:					
Total Releases:		0			
Units:		tonnes			
CAS No:		NA - M16			
Report ID:					
Rpt Period:		2004			
Subst Released:		Volatile Organic Compounds (VOCs)			
Air:					

Map Key	Number of Records	Direction/ Distance (m)	Elev/Diff (m)	Site	DB
Water:					
Land:					
Total Releases:					
Units:		tonnes			

148	19 of 20	SSE/222.7	325.9 / -2.05	GUELPH MERCURY 8-14 MACDONELL STREET GUELPH ON	GEN
Generator No:	ON2628200			PO Box No:	
Status:				Country:	
Approval Years:	2013			Choice of Contact:	
Contam. Facility:				Co Admin:	
MHSW Facility:				Phone No Admin:	
SIC Code:	511110				
SIC Description:	NEWSPAPER PUBLISHERS				

Detail(s)

Waste Class:	264
Waste Class Desc:	PHOTOPROCESSING WASTES
Waste Class:	263
Waste Class Desc:	ORGANIC LABORATORY CHEMICALS
Waste Class:	212
Waste Class Desc:	ALIPHATIC SOLVENTS
Waste Class:	265
Waste Class Desc:	GRAPHIC ART WASTES
Waste Class:	145
Waste Class Desc:	PAINT/PIGMENT/COATING RESIDUES
Waste Class:	148
Waste Class Desc:	INORGANIC LABORATORY CHEMICALS
Waste Class:	252
Waste Class Desc:	WASTE OILS & LUBRICANTS
Waste Class:	251
Waste Class Desc:	OIL SKIMMINGS & SLUDGES

148	20 of 20	SSE/222.7	325.9 / -2.05	GUELPH MERCURY 8-14 MACDONELL STREET GUELPH ON N1H 6P7	GEN
Generator No:	ON2628200			PO Box No:	
Status:				Country:	Canada
Approval Years:	2014			Choice of Contact:	CO_OFFICIAL
Contam. Facility:	No			Co Admin:	Christa Xamin
MHSW Facility:	No			Phone No Admin:	519-823-6027 Ext.
SIC Code:	511110				
SIC Description:	NEWSPAPER PUBLISHERS				

Detail(s)

Waste Class:	251
Waste Class Desc:	OIL SKIMMINGS & SLUDGES
Waste Class:	145
Waste Class Desc:	PAINT/PIGMENT/COATING RESIDUES

Map Key	Number of Records	Direction/ Distance (m)	Elev/Diff (m)	Site	DB
Waste Class:		265			
Waste Class Desc:		GRAPHIC ART WASTES			
Waste Class:		148			
Waste Class Desc:		INORGANIC LABORATORY CHEMICALS			
Waste Class:		263			
Waste Class Desc:		ORGANIC LABORATORY CHEMICALS			
Waste Class:		213			
Waste Class Desc:		PETROLEUM DISTILLATES			
Waste Class:		252			
Waste Class Desc:		WASTE OILS & LUBRICANTS			
Waste Class:		264			
Waste Class Desc:		PHOTOPROCESSING WASTES			
Waste Class:		212			
Waste Class Desc:		ALIPHATIC SOLVENTS			

[149](#) 1 of 1 **ESE/223.6** **324.7 / -3.30** **City of Guelph
80 Macdonell Street (public laneway immediately
adjacent to west)
Guelph ON N1H 2Z6** **GEN**

Generator No:	ON7673267	PO Box No:	
Status:		Country:	Canada
Approval Years:	2014	Choice of Contact:	CO_ADMIN
Contam. Facility:	No	Co Admin:	Marc Oudejans
MHSW Facility:	No	Phone No Admin:	519 836-6966 Ext.202
SIC Code:	913910		
SIC Description:	913910		

Detail(s)

Waste Class: 251
Waste Class Desc: OIL SKIMMINGS & SLUDGES

[150](#) 1 of 1 **SE/224.3** **324.3 / -3.67** **Wilson St, MacDonnell St & Wyndham St.
<UNOFFICIAL>
Guelph ON** **SPL**

Ref No:	6173-78HRXZ	Discharger Report:	
Site No:		Material Group:	Oil
Incident Dt:		Health/Env Conseq:	
Year:		Client Type:	
Incident Cause:	Other Discharges	Sector Type:	Unknown
Incident Event:		Agency Involved:	
Contaminant Code:	15	Nearest Watercourse:	
Contaminant Name:	MOTOR OIL	Site Address:	
Contaminant Limit 1:		Site District Office:	
Contam Limit Freq 1:		Site Postal Code:	
Contaminant UN No 1:		Site Region:	
Environment Impact:	Confirmed	Site Municipality:	Guelph
Nature of Impact:	Soil Contamination	Site Lot:	
Receiving Medium:	Land	Site Conc:	
Receiving Env:		Northing:	
MOE Response:	No Field Response	Easting:	
Dt MOE Arvl on Scn:		Site Geo Ref Accu:	
MOE Reported Dt:	10/31/2007	Site Map Datum:	
Dt Document Closed:		SAC Action Class:	
Incident Reason:	Unknown - Reason not determined	Source Type:	

Map Key	Number of Records	Direction/ Distance (m)	Elev/Diff (m)	Site	DB
Site Name: Site County/District: Site Geo Ref Meth: Incident Summary: Contaminant Qty:		Wilson St, MacDonnell St & Wyndham St.<UNOFFICIAL>			
Source UNK-20 L Motor Oil along 3 Streets,Guelph,Cleaning. 20 L					
151	1 of 3	ESE/224.6	324.9 / -3.11	The Corporation of the City of Guelph MacDonell Street, near Wyndham St. Guelph ON	SPL
Ref No: 0336-7CWJTP Site No: Incident Dt: Year: Incident Cause: Incident Event: Contaminant Code: 15 Contaminant Name: HYDRAULIC OIL Contaminant Limit 1: Contam Limit Freq 1: Contaminant UN No 1: Environment Impact: Nature of Impact: Receiving Medium: Receiving Env: MOE Response: No Field Response Dt MOE Arvl on Scn: MOE Reported Dt: 3/20/2008 Dt Document Closed: 12/31/2008 Incident Reason: Site Name: Guelph Road<UNOFFICIAL> Site County/District: Site Geo Ref Meth: Incident Summary: Guelph garbage truck leaked hydraulic oil to road. Contaminant Qty: 40 L		Discharger Report: Material Group: Health/Env Conseq: Client Type: Sector Type: Agency Involved: Nearest Watercourse: Site Address: Site District Office: Guelph Site Postal Code: Site Region: Site Municipality: Guelph Site Lot: Site Conc: Northing: Easting: Site Geo Ref Accu: Site Map Datum: SAC Action Class: Land Spills Source Type:			
151	2 of 3	ESE/224.6	324.9 / -3.11	McDonell St and Wyndham St. Guelph ON	SPL
Ref No: 5743-8WCPBZ Site No: Incident Dt: 19-JUL-12 Year: Incident Cause: Other Transport Accident Incident Event: Contaminant Code: 15 Contaminant Name: HYDRAULIC OIL Contaminant Limit 1: Contam Limit Freq 1: Contaminant UN No 1: Environment Impact: Not Anticipated Nature of Impact: Other Impact(s) Receiving Medium: Sewage - Municipal/Private and Commercial Receiving Env: MOE Response: No Field Response Dt MOE Arvl on Scn: MOE Reported Dt: 19-JUL-12 Dt Document Closed: 20-JUL-12 Incident Reason: Spill Site Name: spill<UNOFFICIAL> Site County/District: Site Geo Ref Meth:		Discharger Report: Material Group: Health/Env Conseq: Client Type: Sector Type: Motor Vehicle Agency Involved: Nearest Watercourse: Site Address: McDonell St and Wyndham St. Site District Office: Site Postal Code: Site Region: Site Municipality: Guelph Site Lot: Site Conc: Northing: Easting: Site Geo Ref Accu: Site Map Datum: SAC Action Class: Land Spills Source Type:			

Map Key	Number of Records	Direction/ Distance (m)	Elev/Diff (m)	Site	DB
Incident Summary:		Guelph Garbage truck, hydraulic oil to rd, cleaned.			
Contaminant Qty:					
151	3 of 3	ESE/224.6	324.9 / -3.11	The Corporation of the City of Guelph West Parkade, Intersection of Macdonell and Wyndham Guelph ON	SPL
Ref No:	0678-9SERBE			Discharger Report:	
Site No:	NA			Material Group:	
Incident Dt:	1/3/2015			Health/Env Conseq:	
Year:				Client Type:	
Incident Cause:	Leak/Break			Sector Type:	
Incident Event:				Agency Involved:	
Contaminant Code:	15			Nearest Watercourse:	
Contaminant Name:	HYDRAULIC OIL			Site Address:	West Parkade, Intersection of Macdonell and Wyndham
Contaminant Limit 1:				Site District Office:	
Contam Limit Freq 1:				Site Postal Code:	
Contaminant UN No 1:				Site Region:	
Environment Impact:				Site Municipality:	Guelph
Nature of Impact:	Land; Source Water Zone			Site Lot:	
Receiving Medium:				Site Conc:	
Receiving Env:				Northing:	
MOE Response:	N			Easting:	
Dt MOE Arvl on Scn:				Site Geo Ref Accu:	
MOE Reported Dt:	1/3/2015			Site Map Datum:	
Dt Document Closed:	1/12/2015			SAC Action Class:	Land Spills
Incident Reason:	Equipment Failure			Source Type:	
Site Name:	Parkade<UNOFFICIAL>				
Site County/District:					
Site Geo Ref Meth:					
Incident Summary:	City of Guelph: hydraulic oil to lot, responding				
Contaminant Qty:	50 L				

152	1 of 1	WNW/225.3	329.9 / 1.89	228 WOOLWISH ST Guelph ON	WWIS
Well ID:	7284455			Data Entry Status:	
Construction Date:				Data Src:	
Primary Water Use:	Test Hole			Date Received:	4/5/2017
Sec. Water Use:				Selected Flag:	Yes
Final Well Status:	Test Hole			Abandonment Rec:	
Water Type:				Contractor:	7383
Casing Material:				Form Version:	7
Audit No:	Z241746			Owner:	
Tag:	A212060			Street Name:	228 WOOLWISH ST
Construction Method:				County:	WELLINGTON
Elevation (m):				Municipality:	GUELPH CITY
Elevation Reliability:				Site Info:	
Depth to Bedrock:				Lot:	
Well Depth:				Concession:	
Overburden/Bedrock:				Concession Name:	
Pump Rate:				Easting NAD83:	
Static Water Level:				Northing NAD83:	
Flowing (Y/N):				Zone:	
Flow Rate:				UTM Reliability:	
Clear/Cloudy:					
PDF URL (Map):					

Map Key	Number of Records	Direction/ Distance (m)	Elev/Diff (m)	Site	DB
<u>Bore Hole Information</u>					
Bore Hole ID:	1006375908			Elevation:	332.828918
DP2BR:				Elevrc:	
Spatial Status:				Zone:	17
Code OB:				East83:	560208
Code OB Desc:				North83:	4821967
Open Hole:				Org CS:	UTM83
Cluster Kind:				UTMRC:	4
Date Completed:	10/11/2016			UTMRC Desc:	margin of error : 30 m - 100 m
Remarks:				Location Method:	wwr
Elevrc Desc:					
Location Source Date:					
Improvement Location Source:					
Improvement Location Method:					
Source Revision Comment:					
Supplier Comment:					
<u>Overburden and Bedrock</u>					
<u>Materials Interval</u>					
Formation ID:	1006631001				
Layer:	2				
Color:					
General Color:					
Mat1:					
Most Common Material:					
Mat2:					
Mat2 Desc:					
Mat3:					
Mat3 Desc:					
Formation Top Depth:	30				
Formation End Depth:					
Formation End Depth UOM:	ft				
<u>Overburden and Bedrock</u>					
<u>Materials Interval</u>					
Formation ID:	1006631000				
Layer:	1				
Color:					
General Color:					
Mat1:	06				
Most Common Material:	SILT				
Mat2:	28				
Mat2 Desc:	SAND				
Mat3:	01				
Mat3 Desc:	FILL				
Formation Top Depth:	0				
Formation End Depth:	30				
Formation End Depth UOM:	ft				
<u>Annular Space/Abandonment</u>					
<u>Sealing Record</u>					
Plug ID:	1006631010				
Layer:	3				
Plug From:	17				
Plug To:	28				
Plug Depth UOM:	ft				
<u>Annular Space/Abandonment</u>					

<i>Map Key</i>	<i>Number of Records</i>	<i>Direction/ Distance (m)</i>	<i>Elev/Diff (m)</i>	<i>Site</i>	<i>DB</i>
<u>Sealing Record</u>					
Plug ID:		1006631008			
Layer:		1			
Plug From:		0			
Plug To:		1			
Plug Depth UOM:		ft			
<u>Annular Space/Abandonment</u>					
<u>Sealing Record</u>					
Plug ID:		1006631009			
Layer:		2			
Plug From:		1			
Plug To:		17			
Plug Depth UOM:		ft			
<u>Method of Construction & Well Use</u>					
Method Construction ID:		1006631007			
Method Construction Code:		6			
Method Construction:		Boring			
Other Method Construction:					
<u>Pipe Information</u>					
Pipe ID:		1006630999			
Casing No:		0			
Comment:					
Alt Name:					
<u>Construction Record - Casing</u>					
Casing ID:		1006631004			
Layer:		1			
Material:		5			
Open Hole or Material:		PLASTIC			
Depth From:		0			
Depth To:		18			
Casing Diameter:		2			
Casing Diameter UOM:		inch			
Casing Depth UOM:		ft			
<u>Construction Record - Screen</u>					
Screen ID:		1006631005			
Layer:		1			
Slot:		10			
Screen Top Depth:		18			
Screen End Depth:		28			
Screen Material:		5			
Screen Depth UOM:		ft			
Screen Diameter UOM:		inch			
Screen Diameter:		2.375			
<u>Water Details</u>					
Water ID:		1006631003			
Layer:					
Kind Code:					

Map Key	Number of Records	Direction/ Distance (m)	Elev/Diff (m)	Site	DB
Kind:					
Water Found Depth:					
Water Found Depth UOM: ft					
Hole Diameter					
Hole ID: 1006631002					
Diameter: 6					
Depth From: 0					
Depth To: 28					
Hole Depth UOM: ft					
Hole Diameter UOM: inch					
153	1 of 3	WNW/226.0	329.8 / 1.88	SPEEDY MUFFLER KING 228 WOOLWICH ST. GUELPH CITY ON N1H 3V7	SPL
Ref No: 136702					
Site No:					
Incident Dt: 1/31/1997					
Year:					
Incident Cause: OTHER CONTAINER LEAK					
Incident Event:					
Contaminant Code:					
Contaminant Name:					
Contaminant Limit 1:					
Contam Limit Freq 1:					
Contaminant UN No 1:					
Environment Impact: NOT ANTICIPATED					
Nature of Impact:					
Receiving Medium: LAND					
Receiving Env:					
MOE Response:					
Dt MOE Arvl on Scn:					
MOE Reported Dt: 1/31/1997					
Dt Document Closed:					
Incident Reason: DAMAGE BY MOVING EQUIPMENT					
Site Name:					
Site County/District:					
Site Geo Ref Meth:					
Incident Summary: SPEEDY MUFFLER KING-89L OF GASOLINE TO GROUND AND CATCH BASIN. FD					
Contaminant Qty:					
153	2 of 3	WNW/226.0	329.8 / 1.88	Exp Services Inc Markham 228 Woolwich Street Guelph ON N1H 3V7	GEN
Generator No: ON5220544					
Status: Registered					
Approval Years: As of Dec 2017					
Contam. Facility:					
MHSW Facility:					
SIC Code:					
SIC Description:					
Detail(s)					
Waste Class: 251 L					
Waste Class Desc: Waste oils/sludges (petroleum based)					

Map Key	Number of Records	Direction/ Distance (m)	Elev/Diff (m)	Site	DB
153	3 of 3	WNW/226.0	329.8 / 1.88	228 Woolwich St Guelph ON N1H3V7	EHS
Order No:	20161004157			Nearest Intersection:	
Status:	C			Municipality:	GUELPH
Report Type:	Standard Select Report			Client Prov/State:	ON
Report Date:	12-OCT-16			Search Radius (km):	.25
Date Received:	04-OCT-16			X:	-80.254617
Previous Site Name:				Y:	43.548368
Lot/Building Size:					
Additional Info Ordered:					

154	1 of 1	SSE/226.9	326.7 / -1.28	8 MACDONNELL ST Guelph ON	WWIS
Well ID:	7281457			Data Entry Status:	
Construction Date:				Data Src:	
Primary Water Use:	Monitoring			Date Received:	2/21/2017
Sec. Water Use:				Selected Flag:	Yes
Final Well Status:	Observation Wells			Abandonment Rec:	
Water Type:				Contractor:	7282
Casing Material:				Form Version:	7
Audit No:	Z249337			Owner:	
Tag:	A219032			Street Name:	8 MACDONNELL ST
Construction Method:				County:	WELLINGTON
Elevation (m):				Municipality:	GUELPH CITY
Elevation Reliability:				Site Info:	
Depth to Bedrock:				Lot:	
Well Depth:				Concession:	
Overburden/Bedrock:				Concession Name:	
Pump Rate:				Easting NAD83:	
Static Water Level:				Northing NAD83:	
Flowing (Y/N):				Zone:	
Flow Rate:				UTM Reliability:	
Clear/Cloudy:					

PDF URL (Map):

Bore Hole Information

Bore Hole ID:	1006355610	Elevation:	326.999572
DP2BR:		Elevrc:	
Spatial Status:		Zone:	17
Code OB:		East83:	560539
Code OB Desc:		North83:	4821508
Open Hole:		Org CS:	UTM83
Cluster Kind:		UTMRC:	4
Date Completed:	5/18/2016	UTMRC Desc:	margin of error : 30 m - 100 m
Remarks:		Location Method:	wwr
Elevrc Desc:			
Location Source Date:			
Improvement Location Source:			
Improvement Location Method:			
Source Revision Comment:			
Supplier Comment:			

**Overburden and Bedrock
Materials Interval**

Formation ID:	1006592240
Layer:	1
Color:	6

<i>Map Key</i>	<i>Number of Records</i>	<i>Direction/ Distance (m)</i>	<i>Elev/Diff (m)</i>	<i>Site</i>	<i>DB</i>
<i>General Color:</i>		BROWN			
<i>Mat1:</i>		28			
<i>Most Common Material:</i>		SAND			
<i>Mat2:</i>		11			
<i>Mat2 Desc:</i>		GRAVEL			
<i>Mat3:</i>		13			
<i>Mat3 Desc:</i>		BOULDERS			
<i>Formation Top Depth:</i>		0			
<i>Formation End Depth:</i>		10			
<i>Formation End Depth UOM:</i>		ft			
<u><i>Annular Space/Abandonment Sealing Record</i></u>					
<i>Plug ID:</i>		1006592247			
<i>Layer:</i>		1			
<i>Plug From:</i>		0			
<i>Plug To:</i>		6			
<i>Plug Depth UOM:</i>		ft			
<u><i>Method of Construction & Well Use</i></u>					
<i>Method Construction ID:</i>		1006592246			
<i>Method Construction Code:</i>		6			
<i>Method Construction:</i>		Boring			
<i>Other Method Construction:</i>					
<u><i>Pipe Information</i></u>					
<i>Pipe ID:</i>		1006592239			
<i>Casing No:</i>		0			
<i>Comment:</i>					
<i>Alt Name:</i>					
<u><i>Construction Record - Casing</i></u>					
<i>Casing ID:</i>		1006592243			
<i>Layer:</i>		1			
<i>Material:</i>		5			
<i>Open Hole or Material:</i>		PLASTIC			
<i>Depth From:</i>		0			
<i>Depth To:</i>		7			
<i>Casing Diameter:</i>		2			
<i>Casing Diameter UOM:</i>		inch			
<i>Casing Depth UOM:</i>		ft			
<u><i>Construction Record - Screen</i></u>					
<i>Screen ID:</i>		1006592244			
<i>Layer:</i>		1			
<i>Slot:</i>		10			
<i>Screen Top Depth:</i>		7			
<i>Screen End Depth:</i>		10			
<i>Screen Material:</i>		5			
<i>Screen Depth UOM:</i>		ft			
<i>Screen Diameter UOM:</i>		inch			
<i>Screen Diameter:</i>		2.3			
<u><i>Water Details</i></u>					

Map Key	Number of Records	Direction/ Distance (m)	Elev/Diff (m)	Site	DB
<hr/>					
Water ID:		1006592242			
Layer:					
Kind Code:					
Kind:					
Water Found Depth:					
Water Found Depth UOM:		ft			
<u>Hole Diameter</u>					
Hole ID:		1006592241			
Diameter:		8			
Depth From:		0			
Depth To:		10			
Hole Depth UOM:		ft			
Hole Diameter UOM:		inch			
<hr/>					
<u>155</u>	1 of 1	SSE/230.6	325.9 / -2.05	8 Macdonnell St Guelph ON	EHS
Order No:	20160506038			Nearest Intersection:	
Status:	C			Municipality:	8 MacDonnell Street Guelph On
Report Type:	Standard Report			Client Prov/State:	ON
Report Date:	12-MAY-16			Search Radius (km):	.25
Date Received:	06-MAY-16			X:	-80.249954
Previous Site Name:				Y:	43.544032
Lot/Building Size:					
Additional Info Ordered:	Title Searches; City Directory; Aerial Photos				
<hr/>					
<u>156</u>	1 of 1	WNW/231.2	329.7 / 1.75	186 Norfolk St Guelph ON N1H4K2	EHS
Order No:	20150520019			Nearest Intersection:	
Status:	C			Municipality:	City of Guelph
Report Type:	Standard Report			Client Prov/State:	ON
Report Date:	26-MAY-15			Search Radius (km):	.25
Date Received:	20-MAY-15			X:	-80.254835
Previous Site Name:				Y:	43.547694
Lot/Building Size:					
Additional Info Ordered:	Aerial Photos				
<hr/>					
<u>157</u>	1 of 1	SE/232.3	324.4 / -3.59	The Corporation of the City of Guelph 55 Macdonell Street, Guelph Guelph ON	SPL
Ref No:	1201-9VFM2P			Discharger Report:	
Site No:	NA			Material Group:	
Incident Dt:	4/10/2015			Health/Env Conseq:	
Year:				Client Type:	
Incident Cause:	Leak/Break			Sector Type:	
Incident Event:				Agency Involved:	
Contaminant Code:	27			Nearest Watercourse:	
Contaminant Name:	COOLANT N.O.S.			Site Address:	55 Macdonell Street, Guelph
Contaminant Limit 1:				Site District Office:	
Contam Limit Freq 1:				Site Postal Code:	
Contaminant UN No 1:				Site Region:	
Environment Impact:				Site Municipality:	Guelph
Nature of Impact:	Land			Site Lot:	
Receiving Medium:				Site Conc:	
Receiving Env:				Northing:	
MOE Response:	N			Easting:	
Dt MOE Arvl on Scn:				Site Geo Ref Accu:	

Map Key	Number of Records	Direction/ Distance (m)	Elev/Diff (m)	Site	DB
MOE Reported Dt: 4/10/2015 Dt Document Closed: 4/16/2015 Incident Reason: Unknown / N/A Site Name: CB in front of Restaurant<UNOFFICIAL> Site County/District: Site Geo Ref Meth: Incident Summary: City of Guelph: 200-300 L of Anti-freeze to road and catch basin Contaminant Qty: 300 L Site Map Datum: SAC Action Class: Land Spills Source Type:					
158	1 of 1	SE/232.6	324.0 / -3.92	2 Wyndham St N Guelph ON N1H4E3	EHS
Order No: 20151223059 Status: C Report Type: Standard Report Report Date: 04-JAN-16 Date Received: 23-DEC-15 Previous Site Name: Lot/Building Size: Additional Info Ordered: Nearest Intersection: Municipality: Guelph Client Prov/State: ON Search Radius (km): .25 X: -80.248437 Y: 43.544437					
159	1 of 2	WNW/233.4	329.7 / 1.75	Armtec Limited 186 Norfolk St Guelph ON N1H 4K2	SCT
Established: 1908 Plant Size (ft²): Employment: 7 --Details-- Description: Piece Goods, Notions and Other Dry Goods Wholesaler-Distributors SIC/NAICS Code: 414130 Description: Metal Service Centres SIC/NAICS Code: 416210 Description: General-Line Building Supplies Wholesaler-Distributors SIC/NAICS Code: 416310 Description: Construction and Forestry Machinery, Equipment and Supplies Wholesaler-Distributors SIC/NAICS Code: 417210					
159	2 of 2	WNW/233.4	329.7 / 1.75	Barking Dog Studios Inc. 186B Norfolk St Guelph ON N1H 4K2	SCT
Established: 01-JUL-96 Plant Size (ft²): Employment: --Details-- Description: Computer Systems Design and Related Services SIC/NAICS Code: 541510 Description: Computer Systems Design and Related Services SIC/NAICS Code: 541510 Description: Software Publishers SIC/NAICS Code: 511210					

Map Key	Number of Records	Direction/ Distance (m)	Elev/Diff (m)	Site	DB
160	1 of 1	SE/233.6	324.2 / -3.79	43 Macdonnell St, Guelph Guelph ON	SPL
Ref No:	3602-AZVPLH			Discharger Report:	
Site No:	NA			Material Group:	
Incident Dt:	2018/06/19			Health/Env Conseq:	2 - Minor Environment
Year:				Client Type:	
Incident Cause:				Sector Type:	Miscellaneous Industrial
Incident Event:	Dumping			Agency Involved:	
Contaminant Code:	41			Nearest Watercourse:	
Contaminant Name:	WASH WATER (0.5% SURFACTANT)			Site Address:	43 Macdonnell St, Guelph
Contaminant Limit 1:				Site District Office:	Guelph
Contam Limit Freq 1:				Site Postal Code:	
Contaminant UN No 1:	n/a			Site Region:	West Central
Environment Impact:				Site Municipality:	Guelph
Nature of Impact:				Site Lot:	
Receiving Medium:				Site Conc:	
Receiving Env:	Land			Northing:	4821546.37
MOE Response:	No			Easting:	560689.31
Dt MOE Arvl on Scn:				Site Geo Ref Accu:	
MOE Reported Dt:	2018/06/19			Site Map Datum:	
Dt Document Closed:				SAC Action Class:	Land Spills
Incident Reason:	Deliberate Act			Source Type:	Unknown / N/A
Site Name:	CB in front of the Double Dragon restaurant<UNOFFICIAL>				
Site County/District:	County of Wellington				
Site Geo Ref Meth:					
Incident Summary:	The Double Dragon: quantity? of wash water to CB.				
Contaminant Qty:	0 other - see incident description				
161	1 of 1	ESE/233.7	324.7 / -3.29	Rothsay, A Member of Maple Leaf Foods Inc. laneway behind 71 MacDonell Street Guelph ON	SPL
Ref No:	8133-ARSNQR			Discharger Report:	
Site No:	NA			Material Group:	
Incident Dt:	2017/10/03			Health/Env Conseq:	
Year:				Client Type:	Corporation
Incident Cause:				Sector Type:	Unknown / N/A
Incident Event:	Overflow/Surcharge			Agency Involved:	
Contaminant Code:	14			Nearest Watercourse:	
Contaminant Name:	GREASE (N.O.S.)			Site Address:	laneway behind 71 MacDonell Street
Contaminant Limit 1:				Site District Office:	Guelph
Contam Limit Freq 1:				Site Postal Code:	
Contaminant UN No 1:	n/a			Site Region:	West Central
Environment Impact:				Site Municipality:	Guelph
Nature of Impact:				Site Lot:	
Receiving Medium:				Site Conc:	
Receiving Env:	Land; Source Water Zone			Northing:	4821598.79
MOE Response:	No			Easting:	560763.73
Dt MOE Arvl on Scn:				Site Geo Ref Accu:	
MOE Reported Dt:	2017/10/03			Site Map Datum:	
Dt Document Closed:				SAC Action Class:	Land Spills
Incident Reason:	Unknown / N/A			Source Type:	Container/Drum/Tote
Site Name:	Waste Kitchen Grease bin<UNOFFICIAL>				
Site County/District:	County of Wellington				
Site Geo Ref Meth:					
Incident Summary:	Rothsay bin, 25-50L waste kitchen grease/oil/water mixture to land & c/b				
Contaminant Qty:	50 L				

Map Key	Number of Records	Direction/ Distance (m)	Elev/Diff (m)	Site	DB
162	1 of 1	SE/235.6	324.2 / -3.79	39 MACDONNEL ST GUELPH ON	WWIS

Well ID: 7257772
Construction Date:
Primary Water Use: Monitoring
Sec. Water Use:
Final Well Status: Observation Wells
Water Type:
Casing Material:
Audit No: Z193628
Tag: A074275
Construction Method:
Elevation (m):
Elevation Reliability:
Depth to Bedrock:
Well Depth:
Overburden/Bedrock:
Pump Rate:
Static Water Level:
Flowing (Y/N):
Flow Rate:
Clear/Cloudy:

Data Entry Status:
Data Src:
Date Received: 2/17/2016
Selected Flag: Yes
Abandonment Rec:
Contractor: 6571
Form Version: 7
Owner:
Street Name: 39 MACDONNEL ST
County: WELLINGTON
Municipality: GUELPH CITY
Site Info:
Lot:
Concession:
Concession Name:
Easting NAD83:
Northing NAD83:
Zone:
UTM Reliability:

PDF URL (Map):

Bore Hole Information

Bore Hole ID: 1005886149
DP2BR:
Spatial Status:
Code OB:
Code OB Desc:
Open Hole:
Cluster Kind:
Date Completed: 1/27/2016
Remarks:
Elevrc Desc:
Location Source Date:
Improvement Location Source:
Improvement Location Method:
Source Revision Comment:
Supplier Comment:

Elevation: 323.461578
Elevrc:
Zone: 17
East83: 560685
North83: 4821528
Org CS: UTM83
UTMRC: 4
UTMRC Desc: margin of error : 30 m - 100 m
Location Method: wwr

**Overburden and Bedrock
Materials Interval**

Formation ID: 1005980878
Layer: 4
Color:
General Color:
Mat1:
Most Common Material:
Mat2:
Mat2 Desc:
Mat3:
Mat3 Desc:
Formation Top Depth: 6.29
Formation End Depth:
Formation End Depth UOM: m

**Overburden and Bedrock
Materials Interval**

Map Key	Number of Records	Direction/ Distance (m)	Elev/Diff (m)	Site	DB
Formation ID:		1005980875			
Layer:		1			
Color:					
General Color:					
Mat1:		27			
Most Common Material:		OTHER			
Mat2:					
Mat2 Desc:					
Mat3:					
Mat3 Desc:					
Formation Top Depth:		0			
Formation End Depth:		.15			
Formation End Depth UOM:		m			
<u>Overburden and Bedrock Materials Interval</u>					
Formation ID:		1005980876			
Layer:		2			
Color:					
General Color:					
Mat1:		28			
Most Common Material:		SAND			
Mat2:		01			
Mat2 Desc:		FILL			
Mat3:		28			
Mat3 Desc:		SAND			
Formation Top Depth:		.15			
Formation End Depth:		.92			
Formation End Depth UOM:		m			
<u>Overburden and Bedrock Materials Interval</u>					
Formation ID:		1005980877			
Layer:		3			
Color:					
General Color:					
Mat1:		15			
Most Common Material:		LIMESTONE			
Mat2:					
Mat2 Desc:					
Mat3:		15			
Mat3 Desc:		LIMESTONE			
Formation Top Depth:		.92			
Formation End Depth:		6.29			
Formation End Depth UOM:		m			
<u>Annular Space/Abandonment Sealing Record</u>					
Plug ID:		1005980886			
Layer:		2			
Plug From:		2.76			
Plug To:		6.29			
Plug Depth UOM:		m			
<u>Annular Space/Abandonment Sealing Record</u>					
Plug ID:		1005980885			

Map Key	Number of Records	Direction/ Distance (m)	Elev/Diff (m)	Site	DB
Layer:		1			
Plug From:		0.61			
Plug To:		2.76			
Plug Depth UOM:		m			
<u>Method of Construction & Well Use</u>					
Method Construction ID:		1005980884			
Method Construction Code:		5			
Method Construction:		Air Percussion			
Other Method Construction:					
<u>Pipe Information</u>					
Pipe ID:		1005980874			
Casing No:		0			
Comment:					
Alt Name:					
<u>Construction Record - Casing</u>					
Casing ID:		1005980881			
Layer:		1			
Material:		5			
Open Hole or Material:		PLASTIC			
Depth From:		0			
Depth To:		3.22			
Casing Diameter:		5.28			
Casing Diameter UOM:		cm			
Casing Depth UOM:		m			
<u>Construction Record - Screen</u>					
Screen ID:		1005980882			
Layer:		1			
Slot:		10			
Screen Top Depth:		3.22			
Screen End Depth:		6.29			
Screen Material:		5			
Screen Depth UOM:		m			
Screen Diameter UOM:		cm			
Screen Diameter:		6.28			
<u>Water Details</u>					
Water ID:		1005980880			
Layer:		1			
Kind Code:		8			
Kind:		Untested			
Water Found Depth:		2.76			
Water Found Depth UOM:		m			
<u>Hole Diameter</u>					
Hole ID:		1005980879			
Diameter:		10.1			
Depth From:		0			
Depth To:		6.29			
Hole Depth UOM:		m			
Hole Diameter UOM:		cm			

Map Key	Number of Records	Direction/ Distance (m)	Elev/Diff (m)	Site	DB
163	1 of 1	SE/236.2	324.3 / -3.65	29 Macdonell Street Guelph ON	SPL
Ref No:	6764-ADAFU7			Discharger Report:	
Site No:	NA			Material Group:	
Incident Dt:	8/29/2016			Health/Env Conseq:	
Year:				Client Type:	
Incident Cause:				Sector Type:	Unknown / N/A
Incident Event:	Dumping			Agency Involved:	
Contaminant Code:	46			Nearest Watercourse:	
Contaminant Name:	COOKING GREASE			Site Address:	29 Macdonell Street
Contaminant Limit 1:				Site District Office:	
Contam Limit Freq 1:				Site Postal Code:	
Contaminant UN No 1:				Site Region:	
Environment Impact:				Site Municipality:	Guelph
Nature of Impact:				Site Lot:	
Receiving Medium:				Site Conc:	
Receiving Env:	Surface Water			Northing:	
MOE Response:				Easting:	
Dt MOE Arvl on Scn:				Site Geo Ref Accu:	
MOE Reported Dt:	8/29/2016			Site Map Datum:	
Dt Document Closed:	8/31/2016			SAC Action Class:	Primary Assessment of Spills
Incident Reason:	Unknown / N/A			Source Type:	
Site Name:	Catch Basin<UNOFFICIAL>				
Site County/District:					
Site Geo Ref Meth:					
Incident Summary:	Cooking Oil to Catch Basin				
Contaminant Qty:	20 L				

164	1 of 1	ESE/237.7	324.7 / -3.26	2238127 ONTARIO INC. 82-84 MACDONELL STREET, GUELPH, ON N1H 4E5 Guelph ON	RSC
RSC ID:	213747			Cert Date:	
RA No:				Cert Prop Use No:	
RSC Type:	Phase 1 and 2 RSC			Intended Prop Use:	Residential
Curr Property Use:	Commercial			Qual Person Name:	CHARRY RAKHRA
Ministry District:	Guelph District Office			Stratified (Y/N):	
Filing Date:	2014/07/10			Audit (Y/N):	
Date Ack:				Entire Leg Prop. (Y/N):	
Date Returned:				Accuracy Estimate:	
Restoration Type:				Telephone:	
Soil Type:				Fax:	
Criteria:				Email:	
CPU Issued Sect 1686:					
Asmt Roll No:	2308020002024000000				
Prop ID No (PIN):	71286-0069 (LT)				
Property Municipal Address:	82-84 MACDONELL STREET, GUELPH, ON N1H 4E5				
Mailing Address:					
Latitude & Latitude:					
UTM Coordinates:					
Consultant:					
Legal Desc:					
Measurement Method:					
Applicable Standards:					
RSC PDF:	https://www.Ircsde.Irc.gov.on.ca/BFISWebPublic/pub/viewDocument.action?attachmentId=36230&fileName=BROWNFIELDS-E.pdf				

Document(s) Detail

<i>Map Key</i>	<i>Number of Records</i>	<i>Direction/ Distance (m)</i>	<i>Elev/Diff (m)</i>	<i>Site</i>	<i>DB</i>
Document Heading:		Supporting Documents			
Document Name:		Propoerty Use Table Guelph.pdf			
Document Type:		Table of Current and Past Property Use			
Document Link:		https://www.lrcsde.lrc.gov.on.ca/BFISWebPublic/pub/viewDocument.action?attachmentId=36234&fileName=Propoerty+Use+Table+Guelph.pdf			
Document Heading:		Supporting Documents			
Document Name:		PhaseTwoCSM.pdf			
Document Type:		Phase 2 Conceptual Site Model			
Document Link:		https://www.lrcsde.lrc.gov.on.ca/BFISWebPublic/pub/viewDocument.action?attachmentId=36277&fileName=PhaseTwoCSM.pdf			
Document Heading:		Supporting Documents			
Document Name:		Area of Potential Concern Table.pdf			
Document Type:		Area(s) of Potential Environmental Concern			
Document Link:		https://www.lrcsde.lrc.gov.on.ca/BFISWebPublic/pub/viewDocument.action?attachmentId=36238&fileName=Area+of+Potential+Concern+Table.pdf			
Document Heading:		Supporting Documents			
Document Name:		PlanofSurvey.pdf			
Document Type:		A Current plan of Survey			
Document Link:		https://www.lrcsde.lrc.gov.on.ca/BFISWebPublic/pub/viewDocument.action?attachmentId=37216&fileName=PlanofSurvey.pdf			
Document Heading:		Supporting Documents			
Document Name:		Lawyer Letter.pdf			
Document Type:		Lawyer's letter consisting of a legal description of the property			
Document Link:		https://www.lrcsde.lrc.gov.on.ca/BFISWebPublic/pub/viewDocument.action?attachmentId=36229&fileName=Lawyer+Letter.pdf			
Document Heading:		Supporting Documents			
Document Name:		Owner Authorization Letter Cupelli Antonio.pdf			
Document Type:		Proof of the owner's authorization			
Document Link:		https://www.lrcsde.lrc.gov.on.ca/BFISWebPublic/pub/viewDocument.action?attachmentId=36239&fileName=Owner+Authorization+Letter+Cupelli+Antonio.pdf			
Document Heading:		Supporting Documents			
Document Name:		2238127 ON Certificate of Status.pdf			
Document Type:		Certificate of Status			
Document Link:		https://www.lrcsde.lrc.gov.on.ca/BFISWebPublic/pub/viewDocument.action?attachmentId=36233&fileName=2238127+ON+Certificate+of+Status.pdf			
Document Heading:		Supporting Documents			
Document Name:		Deed document.pdf			
Document Type:		Copy of any deed(s), transfer(s) or other document(s)			
Document Link:		https://www.lrcsde.lrc.gov.on.ca/BFISWebPublic/pub/viewDocument.action?attachmentId=36232&fileName=Deed+document.pdf			

[165](#)

1 of 2

SSE/238.4

326.6 / -1.40

49 Norfolk Street
Guelph ON N1H 4J1

EHS

Order No: 20200309099
Status: C
Report Type: Standard Select Report
Report Date: 12-MAR-20
Date Received: 09-MAR-20
Previous Site Name:
Lot/Building Size:
Additional Info Ordered:

Nearest Intersection:
Municipality:
Client Prov/State: ON
Search Radius (km): .25
X: -80.250297
Y: 43.5439472

[165](#)

2 of 2

SSE/238.4

326.6 / -1.40

49 Norfolk Street
Guelph ON N1H 4J1

EHS

Map Key	Number of Records	Direction/ Distance (m)	Elev/Diff (m)	Site	DB
Order No:	20200309099			Nearest Intersection:	
Status:	C			Municipality:	
Report Type:	Standard Select Report			Client Prov/State:	ON
Report Date:	12-MAR-20			Search Radius (km):	.25
Date Received:	09-MAR-20			X:	-80.250297
Previous Site Name:				Y:	43.5439472
Lot/Building Size:					
Additional Info Ordered:					

166	1 of 1	WNW/241.9	329.4 / 1.46	228 WOOLWICH ST Guelph ON	WWIS
---------------------	--------	-----------	--------------	------------------------------	------

Well ID:	7284454	Data Entry Status:	
Construction Date:		Data Src:	
Primary Water Use:	Test Hole	Date Received:	4/5/2017
Sec. Water Use:		Selected Flag:	Yes
Final Well Status:	Test Hole	Abandonment Rec:	
Water Type:		Contractor:	7383
Casing Material:		Form Version:	7
Audit No:	Z241745	Owner:	
Tag:	A212058	Street Name:	228 WOOLWICH ST
Construction Method:		County:	WELLINGTON
Elevation (m):		Municipality:	GUELPH CITY
Elevation Reliability:		Site Info:	
Depth to Bedrock:		Lot:	
Well Depth:		Concession:	
Overburden/Bedrock:		Concession Name:	
Pump Rate:		Easting NAD83:	
Static Water Level:		Northing NAD83:	
Flowing (Y/N):		Zone:	
Flow Rate:		UTM Reliability:	
Clear/Cloudy:			

PDF URL (Map):

Bore Hole Information

Bore Hole ID:	1006375905	Elevation:	332.955596
DP2BR:		Elevrc:	
Spatial Status:		Zone:	17
Code OB:		East83:	560195
Code OB Desc:		North83:	4821982
Open Hole:		Org CS:	UTM83
Cluster Kind:		UTMRC:	4
Date Completed:	10/11/2016	UTMRC Desc:	margin of error : 30 m - 100 m
Remarks:		Location Method:	wwr
Elevrc Desc:			
Location Source Date:			
Improvement Location Source:			
Improvement Location Method:			
Source Revision Comment:			
Supplier Comment:			

Overburden and Bedrock Materials Interval

Formation ID:	1006630983
Layer:	1
Color:	
General Color:	
Mat1:	06
Most Common Material:	SILT

Map Key	Number of Records	Direction/ Distance (m)	Elev/Diff (m)	Site	DB
Mat2:		28			
Mat2 Desc:		SAND			
Mat3:		01			
Mat3 Desc:		FILL			
Formation Top Depth:		0			
Formation End Depth:		30			
Formation End Depth UOM:		ft			
<u>Annular Space/Abandonment Sealing Record</u>					
Plug ID:		1006630992			
Layer:		3			
Plug From:		19			
Plug To:		30			
Plug Depth UOM:		ft			
<u>Annular Space/Abandonment Sealing Record</u>					
Plug ID:		1006630990			
Layer:		1			
Plug From:		0			
Plug To:		1			
Plug Depth UOM:		ft			
<u>Annular Space/Abandonment Sealing Record</u>					
Plug ID:		1006630991			
Layer:		2			
Plug From:		1			
Plug To:		19			
Plug Depth UOM:		ft			
<u>Method of Construction & Well Use</u>					
Method Construction ID:		1006630989			
Method Construction Code:		6			
Method Construction:		Boring			
Other Method Construction:					
<u>Pipe Information</u>					
Pipe ID:		1006630982			
Casing No:		0			
Comment:					
Alt Name:					
<u>Construction Record - Casing</u>					
Casing ID:		1006630986			
Layer:		1			
Material:		5			
Open Hole or Material:		PLASTIC			
Depth From:		0			
Depth To:		20			
Casing Diameter:		2			
Casing Diameter UOM:		inch			
Casing Depth UOM:		ft			

Map Key	Number of Records	Direction/ Distance (m)	Elev/Diff (m)	Site	DB
---------	-------------------	----------------------------	------------------	------	----

Construction Record - Screen

Screen ID: 1006630987
 Layer: 1
 Slot: 10
 Screen Top Depth: 20
 Screen End Depth: 30
 Screen Material: 5
 Screen Depth UOM: ft
 Screen Diameter UOM: inch
 Screen Diameter: 2.375

Water Details

Water ID: 1006630985
 Layer: 1
 Kind Code:
 Kind:
 Water Found Depth: 1
 Water Found Depth UOM: ft

Hole Diameter

Hole ID: 1006630984
 Diameter: 6
 Depth From: 0
 Depth To: 30
 Hole Depth UOM: ft
 Hole Diameter UOM: inch

[167](#) 1 of 1 **ESE/242.2** **324.7 / -3.28** **84 Macdonell Street, Guelph ON** **EHS**

Order No: 20130614045
 Status: C
 Report Type: Standard Report
 Report Date: 25-JUN-13
 Date Received: 14-JUN-13
 Previous Site Name:
 Lot/Building Size:
 Additional Info Ordered: Fire Insur. Maps and/or Site Plans

Nearest Intersection:
 Municipality:
 Client Prov/State: ON
 Search Radius (km): .25
 X: -80.247446
 Y: 43.545184

[168](#) 1 of 1 **S/243.0** **326.7 / -1.28** **54 Norfolk Street Guelph ON N1H 4H8** **EHS**

Order No: 20070727010
 Status: C
 Report Type: CAN - Site Report
 Report Date: 7/30/2007
 Date Received: 7/27/2007
 Previous Site Name:
 Lot/Building Size:
 Additional Info Ordered: Fire Insur. Maps And /or Site Plans

Nearest Intersection: Norfolk Street and Cork Street West
 Municipality:
 Client Prov/State:
 Search Radius (km): 0.25
 X: -80.250998
 Y: 43.543851

[169](#) 1 of 1 **SE/243.2** **324.2 / -3.79** **42 Carden St Guelph ON N1H3A2** **EHS**

Order No: 20151208057
 Nearest Intersection:

Map Key	Number of Records	Direction/ Distance (m)	Elev/Diff (m)	Site	DB
Status: C Report Type: Custom Report Report Date: 11-DEC-15 Date Received: 08-DEC-15 Previous Site Name: Lot/Building Size: Additional Info Ordered:					
Municipality: Client Prov/State: ON Search Radius (km): .25 X: -80.248682 Y: 43.544208					
170	1 of 1	NW/244.2	322.7 / -5.29	Corporation of the City of Guelph 41-47 Norwich Street Guelph ON	GEN
Generator No: ON8057727 Status: Approval Years: 06 Contam. Facility: MHSW Facility: SIC Code: 913910 SIC Description: Other Local Municipal and Regional Public Administ					
PO Box No: Country: Choice of Contact: Co Admin: Phone No Admin:					
Detail(s)					
Waste Class: 221 Waste Class Desc: LIGHT FUELS					
171	1 of 1	SE/248.0	324.7 / -3.29	10 Wyndham St N Guelph ON N1H 4E3	EHS
Order No: 20070517004 Status: C Report Type: CAN - Complete Report Report Date: 5/18/2007 Date Received: 5/17/2007 Previous Site Name: Lot/Building Size: Additional Info Ordered:					
Nearest Intersection: Municipality: Client Prov/State: Search Radius (km): 0.25 X: -80.248184 Y: 43.544632					
172	1 of 1	WNW/248.0	329.1 / 1.11	TED MOONEY 190 NORFOLK STREET GUELPH ON N1H 4K2	GEN
Generator No: ON9063756 Status: Registered Approval Years: As of Dec 2018 Contam. Facility: MHSW Facility: SIC Code: SIC Description:					
PO Box No: Country: Canada Choice of Contact: Co Admin: Phone No Admin:					
Detail(s)					
Waste Class: 150 L Waste Class Desc: Inert organic wastes					
173	1 of 1	WNW/249.2	329.0 / 1.03	Smile Designs 11B Suffolk St E Guelph ON N1H 2H7	SCT
Established: 2002					

Map Key	Number of Records	Direction/ Distance (m)	Elev/Diff (m)	Site	DB
Plant Size (ft²):		1000			
Employment:					
--Details--					
Description:		Medical Equipment and Supplies Manufacturing			
SIC/NAICS Code:		339110			

174	1 of 1	WNW/249.3	329.1 / 1.12	190 NORFOLK ST Guelph ON	WWIS
Well ID:	7311352			Data Entry Status:	
Construction Date:				Data Src:	
Primary Water Use:	Test Hole			Date Received:	5/11/2018
Sec. Water Use:	Monitoring			Selected Flag:	Yes
Final Well Status:	Monitoring and Test Hole			Abandonment Rec:	
Water Type:				Contractor:	7241
Casing Material:				Form Version:	7
Audit No:	Z286530			Owner:	
Tag:	A221782			Street Name:	190 NORFOLK ST
Construction Method:				County:	WELLINGTON
Elevation (m):				Municipality:	GUELPH CITY
Elevation Reliability:				Site Info:	
Depth to Bedrock:				Lot:	
Well Depth:				Concession:	
Overburden/Bedrock:				Concession Name:	
Pump Rate:				Easting NAD83:	
Static Water Level:				Northing NAD83:	
Flowing (Y/N):				Zone:	
Flow Rate:				UTM Reliability:	
Clear/Cloudy:					

PDF URL (Map):

Bore Hole Information

Bore Hole ID:	1007057123	Elevation:	
DP2BR:		Elevrc:	
Spatial Status:		Zone:	17
Code OB:		East83:	560181
Code OB Desc:		North83:	4821956
Open Hole:		Org CS:	UTM83
Cluster Kind:		UTMRC:	4
Date Completed:	4/10/2018	UTMRC Desc:	margin of error : 30 m - 100 m
Remarks:		Location Method:	wwr
Elevrc Desc:			
Location Source Date:			
Improvement Location Source:			
Improvement Location Method:			
Source Revision Comment:			
Supplier Comment:			

Overburden and Bedrock

Materials Interval

Formation ID:	1007273121
Layer:	1
Color:	8
General Color:	BLACK
Mat1:	02
Most Common Material:	TOPSOIL
Mat2:	

Map Key	Number of Records	Direction/ Distance (m)	Elev/Diff (m)	Site	DB
Mat2 Desc:					
Mat3:					
Mat3 Desc:					
Formation Top Depth:		0			
Formation End Depth:		2			
Formation End Depth UOM:		ft			
 <u>Overburden and Bedrock Materials Interval</u>					
Formation ID:		1007273122			
Layer:		2			
Color:		6			
General Color:		BROWN			
Mat1:		28			
Most Common Material:		SAND			
Mat2:		11			
Mat2 Desc:		GRAVEL			
Mat3:					
Mat3 Desc:					
Formation Top Depth:		2			
Formation End Depth:		30			
Formation End Depth UOM:		ft			
 <u>Annular Space/Abandonment Sealing Record</u>					
Plug ID:		1007273131			
Layer:		2			
Plug From:		0.5			
Plug To:		19			
Plug Depth UOM:		ft			
 <u>Annular Space/Abandonment Sealing Record</u>					
Plug ID:		1007273130			
Layer:		1			
Plug From:		0			
Plug To:		0.5			
Plug Depth UOM:		ft			
 <u>Annular Space/Abandonment Sealing Record</u>					
Plug ID:		1007273132			
Layer:		3			
Plug From:		19			
Plug To:		29			
Plug Depth UOM:		ft			
 <u>Method of Construction & Well Use</u>					
Method Construction ID:		1007273129			
Method Construction Code:		B			
Method Construction:		Other Method			
Other Method Construction:		DIRECT PUSH			
 <u>Pipe Information</u>					

Map Key	Number of Records	Direction/ Distance (m)	Elev/Diff (m)	Site	DB
Pipe ID:		1007273120			
Casing No:		0			
Comment:					
Alt Name:					
<u>Construction Record - Casing</u>					
Casing ID:		1007273125			
Layer:		1			
Material:		5			
Open Hole or Material:		PLASTIC			
Depth From:		0			
Depth To:		20			
Casing Diameter:		2			
Casing Diameter UOM:		inch			
Casing Depth UOM:		ft			
<u>Construction Record - Screen</u>					
Screen ID:		1007273126			
Layer:		1			
Slot:		10			
Screen Top Depth:		20			
Screen End Depth:		30			
Screen Material:		5			
Screen Depth UOM:		ft			
Screen Diameter UOM:		inch			
Screen Diameter:		2.25			
<u>Water Details</u>					
Water ID:		1007273124			
Layer:					
Kind Code:					
Kind:					
Water Found Depth:					
Water Found Depth UOM:		ft			
<u>Hole Diameter</u>					
Hole ID:		1007273123			
Diameter:		6			
Depth From:		0			
Depth To:		30			
Hole Depth UOM:		ft			
Hole Diameter UOM:		inch			

[175](#)

1 of 3

SE/250.0

324.7 / -3.29

985671 ONTARIO INC.
T/A THE CYCLEPATH 2 WYNDHAM ST. N.
GUELPH ON N1H 4E3

GEN

Generator No: ON1176207
Status:
Approval Years: 93,97,98
Contam. Facility:
MHSW Facility:
SIC Code: 6542
SIC Description: BICYCLE SHOPS

PO Box No:
Country:
Choice of Contact:
Co Admin:
Phone No Admin:

Detail(s)

Map Key	Number of Records	Direction/ Distance (m)	Elev/Diff (m)	Site	DB
Waste Class:		213			
Waste Class Desc:		PETROLEUM DISTILLATES			
175	2 of 3	SE/250.0	324.7 / -3.29	985671 ONTARIO INC. T/A THE CYCLEPATH 2 WYNDHAM STREET NORTH GUELPH ON N1H 4E3	GEN
Generator No:	ON1176207			PO Box No:	
Status:				Country:	
Approval Years:	94,95,96			Choice of Contact:	
Contam. Facility:				Co Admin:	
MHSW Facility:				Phone No Admin:	
SIC Code:	6542				
SIC Description:	BICYCLE SHOPS				
Detail(s)					
Waste Class:		213			
Waste Class Desc:		PETROLEUM DISTILLATES			
175	3 of 3	SE/250.0	324.7 / -3.29	2 Wyndham St N Guelph ON N1H4E3	EHS
Order No:	20160817097			Nearest Intersection:	
Status:	C			Municipality:	Guelph
Report Type:	Standard Select Report			Client Prov/State:	ON
Report Date:	24-AUG-16			Search Radius (km):	.25
Date Received:	17-AUG-16			X:	-80.248052
Previous Site Name:				Y:	43.544466
Lot/Building Size:	0.19 AC				
Additional Info Ordered:	City Directory				
176	1 of 1	WNW/251.8	329.1 / 1.11	190 Norfolk St Guelph ON N1H4K2	EHS
Order No:	20170928035			Nearest Intersection:	
Status:	C			Municipality:	
Report Type:	Standard Report			Client Prov/State:	ON
Report Date:	03-OCT-17			Search Radius (km):	.25
Date Received:	28-SEP-17			X:	-80.255066
Previous Site Name:				Y:	43.547977
Lot/Building Size:					
Additional Info Ordered:	Fire Insur. Maps and/or Site Plans				
177	1 of 6	NW/253.5	320.8 / -7.15	UNKNOWN ERAMOSIA RIVER NORWICH ST. AT CARDIGAN ST. GUELPH CITY ON	SPL
Ref No:	71347			Discharger Report:	
Site No:				Material Group:	
Incident Dt:	5/30/1992			Health/Env Conseq:	
Year:				Client Type:	
Incident Cause:	UNKNOWN			Sector Type:	
Incident Event:				Agency Involved:	
Contaminant Code:				Nearest Watercourse:	
Contaminant Name:				Site Address:	
Contaminant Limit 1:				Site District Office:	
Contam Limit Freq 1:				Site Postal Code:	

Map Key	Number of Records	Direction/ Distance (m)	Elev/Diff (m)	Site	DB
Contaminant UN No 1: Environment Impact: POSSIBLE Nature of Impact: Surface Water Pollution Receiving Medium: WATER Receiving Env: MOE Response: Dt MOE Arvl on Scn: MOE Reported Dt: 5/30/1992 Dt Document Closed: Incident Reason: UNKNOWN Site Name: Site County/District: Site Geo Ref Meth: Incident Summary: CITIZEN -REPORTING OIL IN ERAMOSA R., CONFIRMED, BOOMS IN PLACE. Contaminant Qty:				Site Region: Site Municipality: 75101 Site Lot: Site Conc: Northing: Easting: WORKS DEPT. Site Geo Ref Accu: Site Map Datum: SAC Action Class: Source Type:	
177	2 of 6	NW/253.5	320.8 / -7.15	GUELPH HYDRO NORWICH ST. EAST AT CARDIGAN ST. C/O 104 DAWSON ROAD GUELPH ON N1H 1A7	GEN
Generator No: ON0558301 Status: Approval Years: 89,90 Contam. Facility: MHSW Facility: SIC Code: 4911 SIC Description: ELECT. POWER SYS.				PO Box No: Country: Choice of Contact: Co Admin: Phone No Admin:	
Detail(s)					
Waste Class:		122			
Waste Class Desc:		ALKALINE WASTES - OTHER METALS			
Waste Class:		251			
Waste Class Desc:		OIL SKIMMINGS & SLUDGES			
177	3 of 6	NW/253.5	320.8 / -7.15	GUELPH HYDRO 18-342 NORWICH ST. EAST AT CARDIGAN ST. C/O 104 DAWSON ROAD GUELPH ON N1H 1A7	GEN
Generator No: ON0558301 Status: Approval Years: 92,93,94,95,96,97,98 Contam. Facility: MHSW Facility: SIC Code: 4911 SIC Description: ELECT. POWER SYS.				PO Box No: Country: Choice of Contact: Co Admin: Phone No Admin:	
Detail(s)					
Waste Class:		251			
Waste Class Desc:		OIL SKIMMINGS & SLUDGES			
Waste Class:		122			
Waste Class Desc:		ALKALINE WASTES - OTHER METALS			
177	4 of 6	NW/253.5	320.8 / -7.15	GUELPH HYDRO NORWICH STREET EAST AT CARDIGAN STREET	GEN

Map Key	Number of Records	Direction/ Distance (m)	Elev/Diff (m)	Site	DB	
GUELPH ON						
Generator No: Status: Approval Years: Contam. Facility: MHSW Facility: SIC Code: SIC Description:	ON0558301 03			PO Box No: Country: Choice of Contact: Co Admin: Phone No Admin:		
177	5 of 6	NW/253.5	320.8 / -7.15	GUELPH HYDRO NORWICH STREET EAST AT CARDIGAN STREET GUELPH ON	GEN	
Generator No: Status: Approval Years: Contam. Facility: MHSW Facility: SIC Code: SIC Description:	ON0558301 04			PO Box No: Country: Choice of Contact: Co Admin: Phone No Admin:		
177	6 of 6	NW/253.5	320.8 / -7.15	The Corporation of the City of Guelph INTERSECTION OF NORWICH ST. & CARDIGEN ST.<UNOFFICIAL> Guelph ON	SPL	
Ref No: Site No: Incident Dt: Year: Incident Cause: Incident Event: Contaminant Code: Contaminant Name: Contaminant Limit 1: Contam Limit Freq 1: Contaminant UN No 1: Environment Impact: Nature of Impact: Receiving Medium: Receiving Env: MOE Response: Dt MOE Arvl on Scn: MOE Reported Dt: Dt Document Closed: Incident Reason: Site Name: Site County/District: Site Geo Ref Meth: Incident Summary: Contaminant Qty:	5744-6Q7FAD 5/27/2006 Other Discharges Other Discharges 99 WATER (HIGH CHLORINE) Possible Surface Water Pollution Water Possible Surface Water Pollution Water 5/27/2006 5/27/2006 Weld/Seam Failure - The point where material is joined to form the wall of a pipe/tank or other container Spill of Cl2 water & sediment to Speed River Not Specific Unknown			Discharger Report: Material Group: Health/Env Conseq: Client Type: Sector Type: Agency Involved: Nearest Watercourse: Site Address: Site District Office: Site Postal Code: Site Region: Site Municipality: Site Lot: Site Conc: Northing: Easting: Site Geo Ref Accu: Site Map Datum: SAC Action Class: Source Type:	Other Water Supply Guelph Guelph	
178	1 of 1	WNW/254.3	329.1 / 1.12	190 NORFOLK ST Guelph ON	WWIS	
Well ID: Construction Date: Primary Water Use:	7311351 Test Hole			Data Entry Status: Data Src: Date Received:	5/11/2018	

Map Key	Number of Records	Direction/ Distance (m)	Elev/Diff (m)	Site	DB
Sec. Water Use:	Monitoring			Selected Flag:	Yes
Final Well Status:	Monitoring and Test Hole			Abandonment Rec:	
Water Type:				Contractor:	7241
Casing Material:				Form Version:	7
Audit No:	Z286531			Owner:	
Tag:	A186440			Street Name:	190 NORFOLK ST
Construction Method:				County:	WELLINGTON
Elevation (m):				Municipality:	GUELPH CITY
Elevation Reliability:				Site Info:	
Depth to Bedrock:				Lot:	
Well Depth:				Concession:	
Overburden/Bedrock:				Concession Name:	
Pump Rate:				Easting NAD83:	
Static Water Level:				Northing NAD83:	
Flowing (Y/N):				Zone:	
Flow Rate:				UTM Reliability:	
Clear/Cloudy:					

PDF URL (Map):

Bore Hole Information

Bore Hole ID:	1007057110	Elevation:	
DP2BR:		Elevrc:	
Spatial Status:		Zone:	17
Code OB:		East83:	560176
Code OB Desc:		North83:	4821956
Open Hole:		Org CS:	UTM83
Cluster Kind:		UTMRC:	4
Date Completed:	4/10/2018	UTMRC Desc:	margin of error : 30 m - 100 m
Remarks:		Location Method:	wwr
Elevrc Desc:			
Location Source Date:			
Improvement Location Source:			
Improvement Location Method:			
Source Revision Comment:			
Supplier Comment:			

Overburden and Bedrock

Materials Interval

Formation ID:	1007273109
Layer:	2
Color:	6
General Color:	BROWN
Mat1:	28
Most Common Material:	SAND
Mat2:	11
Mat2 Desc:	GRAVEL
Mat3:	
Mat3 Desc:	
Formation Top Depth:	2
Formation End Depth:	29
Formation End Depth UOM:	ft

Overburden and Bedrock

Materials Interval

Formation ID:	1007273108
Layer:	1
Color:	8
General Color:	BLACK
Mat1:	02

Map Key	Number of Records	Direction/ Distance (m)	Elev/Diff (m)	Site	DB
Most Common Material:		TOPSOIL			
Mat2:					
Mat2 Desc:					
Mat3:					
Mat3 Desc:					
Formation Top Depth:		0			
Formation End Depth:		2			
Formation End Depth UOM:		ft			
<u>Annular Space/Abandonment Sealing Record</u>					
Plug ID:		1007273119			
Layer:		3			
Plug From:		18			
Plug To:		29			
Plug Depth UOM:		ft			
<u>Annular Space/Abandonment Sealing Record</u>					
Plug ID:		1007273117			
Layer:		1			
Plug From:		0			
Plug To:		0.5			
Plug Depth UOM:		ft			
<u>Annular Space/Abandonment Sealing Record</u>					
Plug ID:		1007273118			
Layer:		2			
Plug From:		0.5			
Plug To:		18			
Plug Depth UOM:		ft			
<u>Method of Construction & Well Use</u>					
Method Construction ID:		1007273116			
Method Construction Code:		B			
Method Construction:		Other Method			
Other Method Construction:		DIRECT PUSH			
<u>Pipe Information</u>					
Pipe ID:		1007273107			
Casing No:		0			
Comment:					
Alt Name:					
<u>Construction Record - Casing</u>					
Casing ID:		1007273112			
Layer:		1			
Material:		5			
Open Hole or Material:		PLASTIC			
Depth From:		0			
Depth To:		19			
Casing Diameter:		2			
Casing Diameter UOM:		inch			

Map Key	Number of Records	Direction/ Distance (m)	Elev/Diff (m)	Site	DB
Casing Depth UOM:		ft			
<u>Construction Record - Screen</u>					
Screen ID:	1007273113				
Layer:	1				
Slot:	10				
Screen Top Depth:	19				
Screen End Depth:	29				
Screen Material:	5				
Screen Depth UOM:	ft				
Screen Diameter UOM:	inch				
Screen Diameter:	2.25				
<u>Water Details</u>					
Water ID:	1007273111				
Layer:					
Kind Code:					
Kind:					
Water Found Depth:					
Water Found Depth UOM:	ft				
<u>Hole Diameter</u>					
Hole ID:	1007273110				
Diameter:	6				
Depth From:	0				
Depth To:	29				
Hole Depth UOM:	ft				
Hole Diameter UOM:	inch				
<u>179</u>	1 of 1	WNW/255.5	329.9 / 1.94	Cactus Health Systems Ltd. 231 Woolwich St Guelph ON N1H 3V4	SCT
Established:	01-NOV-89				
Plant Size (ft²):					
Employment:					
--Details--					
Description:	Computer Systems Design and Related Services				
SIC/NAICS Code:	541510				
<u>180</u>	1 of 1	ESE/255.5	324.5 / -3.45	98 Macdonell Street Guelph ON	SPL
Ref No:	1720-962J5D			Discharger Report:	
Site No:				Material Group:	
Incident Dt:	22-MAR-13			Health/Env Conseq:	
Year:				Client Type:	
Incident Cause:	Unknown / N/A			Sector Type:	Unknown / N/A
Incident Event:				Agency Involved:	
Contaminant Code:	98			Nearest Watercourse:	
Contaminant Name:	UNKNOWN			Site Address:	98 Macdonell Street
Contaminant Limit 1:				Site District Office:	
Contam Limit Freq 1:				Site Postal Code:	
Contaminant UN No 1:				Site Region:	
Environment Impact:	Possible			Site Municipality:	Guelph
Nature of Impact:	Surface Water Pollution			Site Lot:	

Map Key	Number of Records	Direction/ Distance (m)	Elev/Diff (m)	Site	DB
Receiving Medium: Receiving Env: MOE Response: No Field Response Dt MOE Arvl on Scn: MOE Reported Dt: 22-MAR-13 Dt Document Closed: Incident Reason: Unknown / N/A Site Name: Catchbasin<UNOFFICIAL> Site County/District: Site Geo Ref Meth: Incident Summary: White substance; unknwn quantity to CB Contaminant Qty: 0 L		Site Conc: Northing: Easting: Site Geo Ref Accu: Site Map Datum: SAC Action Class: Land Spills Source Type:			

181	1 of 1	WNW/256.6	329.4 / 1.46	228 WOOLWICH ST Guelph ON	WWIS
---------------------	--------	-----------	--------------	------------------------------	------

Well ID:	7284453	Data Entry Status:	
Construction Date:		Data Src:	
Primary Water Use:	Test Hole	Date Received:	4/5/2017
Sec. Water Use:		Selected Flag:	Yes
Final Well Status:	Test Hole	Abandonment Rec:	
Water Type:		Contractor:	7383
Casing Material:		Form Version:	7
Audit No:	Z241744	Owner:	
Tag:	A212057	Street Name:	228 WOOLWICH ST
Construction Method:		County:	WELLINGTON
Elevation (m):		Municipality:	GUELPH CITY
Elevation Reliability:		Site Info:	
Depth to Bedrock:		Lot:	
Well Depth:		Concession:	
Overburden/Bedrock:		Concession Name:	
Pump Rate:		Easting NAD83:	
Static Water Level:		Northing NAD83:	
Flowing (Y/N):		Zone:	
Flow Rate:		UTM Reliability:	
Clear/Cloudy:			

PDF URL (Map):

Bore Hole Information

Bore Hole ID:	1006375902	Elevation:	332.942901
DP2BR:		Elevrc:	
Spatial Status:		Zone:	17
Code OB:		East83:	560186
Code OB Desc:		North83:	4822001
Open Hole:		Org CS:	UTM83
Cluster Kind:		UTMRC:	4
Date Completed:	10/11/2016	UTMRC Desc:	margin of error : 30 m - 100 m
Remarks:		Location Method:	wwr
Elevrc Desc:			
Location Source Date:			
Improvement Location Source:			
Improvement Location Method:			
Source Revision Comment:			
Supplier Comment:			

Overburden and Bedrock
Materials Interval

Formation ID:	1006630972
Layer:	1

Map Key	Number of Records	Direction/ Distance (m)	Elev/Diff (m)	Site	DB
Color:					
General Color:					
Mat1:		06			
Most Common Material:		SILT			
Mat2:		28			
Mat2 Desc:		SAND			
Mat3:		01			
Mat3 Desc:		FILL			
Formation Top Depth:		0			
Formation End Depth:		30			
Formation End Depth UOM:		ft			
<u>Annular Space/Abandonment</u>					
<u>Sealing Record</u>					
Plug ID:		1006630979			
Layer:		1			
Plug From:		0			
Plug To:		1			
Plug Depth UOM:		ft			
<u>Annular Space/Abandonment</u>					
<u>Sealing Record</u>					
Plug ID:		1006630980			
Layer:		2			
Plug From:		1			
Plug To:		19			
Plug Depth UOM:		ft			
<u>Annular Space/Abandonment</u>					
<u>Sealing Record</u>					
Plug ID:		1006630981			
Layer:		3			
Plug From:		19			
Plug To:		30			
Plug Depth UOM:		ft			
<u>Method of Construction & Well</u>					
<u>Use</u>					
Method Construction ID:		1006630978			
Method Construction Code:		6			
Method Construction:		Boring			
Other Method Construction:					
<u>Pipe Information</u>					
Pipe ID:		1006630971			
Casing No:		0			
Comment:					
Alt Name:					
<u>Construction Record - Casing</u>					
Casing ID:		1006630975			
Layer:		1			
Material:		5			
Open Hole or Material:		PLASTIC			
Depth From:		0			

Map Key	Number of Records	Direction/ Distance (m)	Elev/Diff (m)	Site	DB
<hr/>					
Depth To:		20			
Casing Diameter:		2			
Casing Diameter UOM:		inch			
Casing Depth UOM:		ft			
<u>Construction Record - Screen</u>					
Screen ID:		1006630976			
Layer:		1			
Slot:		10			
Screen Top Depth:		20			
Screen End Depth:		30			
Screen Material:		5			
Screen Depth UOM:		ft			
Screen Diameter UOM:		inch			
Screen Diameter:		2.375			
<u>Water Details</u>					
Water ID:		1006630974			
Layer:		1			
Kind Code:					
Kind:					
Water Found Depth:		1			
Water Found Depth UOM:		ft			
<u>Hole Diameter</u>					
Hole ID:		1006630973			
Diameter:		6			
Depth From:		0			
Depth To:		30			
Hole Depth UOM:		ft			
Hole Diameter UOM:		inch			
<hr/>					
<u>182</u>	1 of 1	W/258.9	329.0 / 1.03	Normiska Corporation 15 Suffolk St E Guelph ON N1H 2H7	SCT
Established:		1999			
Plant Size (ft²):		26000			
Employment:					
<u>--Details--</u>					
Description:		All Other Miscellaneous Wood Product Manufacturing			
SIC/NAICS Code:		321999			
Description:		All Other Non-Metallic Mineral Product Manufacturing			
SIC/NAICS Code:		327990			
<hr/>					
<u>183</u>	1 of 1	E/260.0	320.4 / -7.61	69 WOOLWICH ST. GUELPH ON	WWIS
Well ID:	7292704			Data Entry Status:	
Construction Date:				Data Src:	
Primary Water Use:	Monitoring			Date Received:	8/17/2017
Sec. Water Use:				Selected Flag:	Yes
Final Well Status:	Observation Wells			Abandonment Rec:	
Water Type:				Contractor:	7238
Casing Material:				Form Version:	7

Map Key	Number of Records	Direction/ Distance (m)	Elev/Diff (m)	Site	DB
Audit No:	Z263022			Owner:	
Tag:	A225982			Street Name:	69 WOOLWICH ST.
Construction Method:				County:	WELLINGTON
Elevation (m):				Municipality:	GUELPH CITY
Elevation Reliability:				Site Info:	
Depth to Bedrock:				Lot:	
Well Depth:				Concession:	
Overburden/Bedrock:				Concession Name:	
Pump Rate:				Easting NAD83:	
Static Water Level:				Northing NAD83:	
Flowing (Y/N):				Zone:	
Flow Rate:				UTM Reliability:	
Clear/Cloudy:					
PDF URL (Map):					

Bore Hole Information

Bore Hole ID:	1006711783	Elevation:	323.340301
DP2BR:		Elevrc:	
Spatial Status:		Zone:	17
Code OB:		East83:	560789
Code OB Desc:		North83:	4821892
Open Hole:		Org CS:	UTM83
Cluster Kind:		UTMRC:	4
Date Completed:	8/1/2017	UTMRC Desc:	margin of error : 30 m - 100 m
Remarks:		Location Method:	wwr
Elevrc Desc:			
Location Source Date:			
Improvement Location Source:			
Improvement Location Method:			
Source Revision Comment:			
Supplier Comment:			

Overburden and Bedrock

Materials Interval

Formation ID:	1006833391
Layer:	3
Color:	5
General Color:	YELLOW
Mat1:	15
Most Common Material:	LIMESTONE
Mat2:	
Mat2 Desc:	
Mat3:	
Mat3 Desc:	
Formation Top Depth:	12.5
Formation End Depth:	30
Formation End Depth UOM:	ft

Overburden and Bedrock

Materials Interval

Formation ID:	1006833389
Layer:	1
Color:	
General Color:	
Mat1:	28
Most Common Material:	SAND
Mat2:	11
Mat2 Desc:	GRAVEL
Mat3:	

Map Key	Number of Records	Direction/ Distance (m)	Elev/Diff (m)	Site	DB
Mat3 Desc:					
Formation Top Depth:		0			
Formation End Depth:		3			
Formation End Depth UOM:		ft			
<u>Overburden and Bedrock Materials Interval</u>					
Formation ID:		1006833390			
Layer:		2			
Color:		6			
General Color:		BROWN			
Mat1:		06			
Most Common Material:		SILT			
Mat2:		11			
Mat2 Desc:		GRAVEL			
Mat3:					
Mat3 Desc:					
Formation Top Depth:		3			
Formation End Depth:		12.5			
Formation End Depth UOM:		ft			
<u>Annular Space/Abandonment Sealing Record</u>					
Plug ID:		1006833401			
Layer:		3			
Plug From:		18			
Plug To:		31			
Plug Depth UOM:		ft			
<u>Annular Space/Abandonment Sealing Record</u>					
Plug ID:		1006833399			
Layer:		1			
Plug From:		0			
Plug To:		18			
Plug Depth UOM:		ft			
<u>Annular Space/Abandonment Sealing Record</u>					
Plug ID:		1006833400			
Layer:		2			
Plug From:		18			
Plug To:		18			
Plug Depth UOM:		ft			
<u>Method of Construction & Well Use</u>					
Method Construction ID:		1006833398			
Method Construction Code:		6			
Method Construction:		Boring			
Other Method Construction:		DIAMOND			
<u>Pipe Information</u>					
Pipe ID:		1006833388			
Casing No:		0			

Map Key	Number of Records	Direction/ Distance (m)	Elev/Diff (m)	Site	DB
---------	-------------------	----------------------------	------------------	------	----

Comment:
Alt Name:

Construction Record - Casing

Casing ID: 1006833395
 Layer: 1
 Material: 5
 Open Hole or Material: PLASTIC
 Depth From: 6
 Depth To: 21
 Casing Diameter: 2
 Casing Diameter UOM: inch
 Casing Depth UOM: ft

Construction Record - Screen

Screen ID: 1006833396
 Layer: 1
 Slot: 10
 Screen Top Depth: 21
 Screen End Depth: 31
 Screen Material: 5
 Screen Depth UOM: ft
 Screen Diameter UOM: inch
 Screen Diameter: 2.25

Water Details

Water ID: 1006833394
 Layer: 1
 Kind Code: 8
 Kind: Untested
 Water Found Depth: 22
 Water Found Depth UOM: ft

Hole Diameter

Hole ID: 1006833392
 Diameter: 8
 Depth From: 0
 Depth To: 15
 Hole Depth UOM: ft
 Hole Diameter UOM: inch

Hole Diameter

Hole ID: 1006833393
 Diameter: 3.75
 Depth From: 15
 Depth To: 31
 Hole Depth UOM: ft
 Hole Diameter UOM: inch

184	1 of 1	ESE/260.9	324.6 / -3.35	3 Wyndham Street North Guelph ON N1H 4E5	EHS
---------------------	--------	-----------	---------------	---	------------

Order No: 20190715243 Status: C Report Type: Standard Report Report Date: 19-JUL-19	Nearest Intersection: Municipality: Client Prov/State: ON Search Radius (km): .25
--	---

Map Key	Number of Records	Direction/ Distance (m)	Elev/Diff (m)	Site	DB
Date Received:	15-JUL-19			X:	-80.247642
Previous Site Name:				Y:	43.544642
Lot/Building Size:					
Additional Info Ordered:	Fire Insur. Maps and/or Site Plans				

185	1 of 1	ENE/261.7	321.2 / -6.80	ON	WWIS
Well ID:	7315544			Data Entry Status:	Yes
Construction Date:				Data Src:	
Primary Water Use:				Date Received:	7/30/2018
Sec. Water Use:				Selected Flag:	Yes
Final Well Status:				Abandonment Rec:	
Water Type:				Contractor:	7238
Casing Material:				Form Version:	8
Audit No:	C39600			Owner:	
Tag:	A237246			Street Name:	
Construction Method:				County:	WELLINGTON
Elevation (m):				Municipality:	GUELPH CITY
Elevation Reliability:				Site Info:	
Depth to Bedrock:				Lot:	
Well Depth:				Concession:	
Overburden/Bedrock:				Concession Name:	
Pump Rate:				Easting NAD83:	
Static Water Level:				Northing NAD83:	
Flowing (Y/N):				Zone:	
Flow Rate:				UTM Reliability:	
Clear/Cloudy:					
PDF URL (Map):					

Bore Hole Information

Bore Hole ID:	1007229044			Elevation:	
DP2BR:				Elevrc:	
Spatial Status:				Zone:	17
Code OB:				East83:	560783
Code OB Desc:				North83:	4821922
Open Hole:				Org CS:	UTM83
Cluster Kind:				UTMRC:	4
Date Completed:	7/11/2018			UTMRC Desc:	margin of error : 30 m - 100 m
Remarks:				Location Method:	wwr
Elevrc Desc:					
Location Source Date:					
Improvement Location Source:					
Improvement Location Method:					
Source Revision Comment:					
Supplier Comment:					

186	1 of 1	ENE/262.9	321.2 / -6.80	75 Woolwich Street Guelph ON N1H 3V1	EHS
Order No:	20180112082			Nearest Intersection:	
Status:	C			Municipality:	Guelph
Report Type:	RSC Report (Urban)			Client Prov/State:	ON
Report Date:	24-JAN-18			Search Radius (km):	.3
Date Received:	18-JAN-18			X:	-80.247223
Previous Site Name:				Y:	43.547572
Lot/Building Size:	0.64 acres				
Additional Info Ordered:	City Directory; Aerial Photos				

Map Key	Number of Records	Direction/ Distance (m)	Elev/Diff (m)	Site	DB
---------	-------------------	----------------------------	------------------	------	----

187	1 of 1	ENE/264.5	321.2 / -6.80	69 WOOLWICH ST. GUELPH ON	WWIS
---------------------	--------	-----------	---------------	------------------------------	------

Well ID: 7292705
Construction Date:
Primary Water Use: Monitoring
Sec. Water Use:
Final Well Status: Observation Wells
Water Type:
Casing Material:
Audit No: Z263021
Tag: A225981
Construction Method:
Elevation (m):
Elevation Reliability:
Depth to Bedrock:
Well Depth:
Overburden/Bedrock:
Pump Rate:
Static Water Level:
Flowing (Y/N):
Flow Rate:
Clear/Cloudy:

Data Entry Status:
Data Src:
Date Received: 8/17/2017
Selected Flag: Yes
Abandonment Rec:
Contractor: 7238
Form Version: 7
Owner:
Street Name: 69 WOOLWICH ST.
County: WELLINGTON
Municipality: GUELPH CITY
Site Info:
Lot:
Concession:
Concession Name:
Easting NAD83:
Northing NAD83:
Zone:
UTM Reliability:

PDF URL (Map):

Bore Hole Information

Bore Hole ID: 1006711786
DP2BR:
Spatial Status:
Code OB:
Code OB Desc:
Open Hole:
Cluster Kind:
Date Completed: 8/1/2017
Remarks:
Elevrc Desc:
Location Source Date:
Improvement Location Source:
Improvement Location Method:
Source Revision Comment:
Supplier Comment:

Elevation: 321.085083
Elevrc:
Zone: 17
East83: 560786
North83: 4821921
Org CS: UTM83
UTMRC: 4
UTMRC Desc: margin of error : 30 m - 100 m
Location Method: wwr

Overburden and Bedrock
Materials Interval

Formation ID: 1006833458
Layer: 1
Color: 6
General Color: BROWN
Mat1: 01
Most Common Material: FILL
Mat2: 06
Mat2 Desc: SILT
Mat3: 28
Mat3 Desc: SAND
Formation Top Depth: 0
Formation End Depth: 12
Formation End Depth UOM: ft

Overburden and Bedrock

Map Key	Number of Records	Direction/ Distance (m)	Elev/Diff (m)	Site	DB
<u>Materials Interval</u>					
Formation ID:		1006833459			
Layer:		2			
Color:		1			
General Color:		WHITE			
Mat1:		15			
Most Common Material:		LIMESTONE			
Mat2:					
Mat2 Desc:					
Mat3:					
Mat3 Desc:					
Formation Top Depth:		12			
Formation End Depth:		28.5			
Formation End Depth UOM:		ft			
<u>Annular Space/Abandonment Sealing Record</u>					
Plug ID:		1006833468			
Layer:		2			
Plug From:		18			
Plug To:		15.5			
Plug Depth UOM:		ft			
<u>Annular Space/Abandonment Sealing Record</u>					
Plug ID:		1006833469			
Layer:		3			
Plug From:		15.5			
Plug To:		28.5			
Plug Depth UOM:		ft			
<u>Annular Space/Abandonment Sealing Record</u>					
Plug ID:		1006833467			
Layer:		1			
Plug From:		0			
Plug To:		18			
Plug Depth UOM:		ft			
<u>Method of Construction & Well Use</u>					
Method Construction ID:		1006833466			
Method Construction Code:		6			
Method Construction:		Boring			
Other Method Construction:		DIAMOND			
<u>Pipe Information</u>					
Pipe ID:		1006833457			
Casing No:		0			
Comment:					
Alt Name:					
<u>Construction Record - Casing</u>					
Casing ID:		1006833463			

Map Key	Number of Records	Direction/ Distance (m)	Elev/Diff (m)	Site	DB
Layer:		1			
Material:		5			
Open Hole or Material:		PLASTIC			
Depth From:		6			
Depth To:		17			
Casing Diameter:		2			
Casing Diameter UOM:		inch			
Casing Depth UOM:		ft			

Construction Record - Screen

Screen ID:	1006833464
Layer:	1
Slot:	10
Screen Top Depth:	17
Screen End Depth:	27
Screen Material:	5
Screen Depth UOM:	ft
Screen Diameter UOM:	inch
Screen Diameter:	2.25

Water Details

Water ID:	1006833462
Layer:	1
Kind Code:	8
Kind:	Untested
Water Found Depth:	22
Water Found Depth UOM:	ft

Hole Diameter

Hole ID:	1006833461
Diameter:	3.75
Depth From:	15
Depth To:	28.5
Hole Depth UOM:	ft
Hole Diameter UOM:	inch

Hole Diameter

Hole ID:	1006833460
Diameter:	8
Depth From:	0
Depth To:	15
Hole Depth UOM:	ft
Hole Diameter UOM:	inch

188	1 of 1	WNW/265.3	329.1 / 1.10	GORDEN ST&NORFOLK ST FROM WELLINGTON TO WOOLWICH GUELPH ON	WWIS
Well ID:	6715747			Data Entry Status:	
Construction Date:				Data Src:	
Primary Water Use:				Date Received:	6/6/2006
Sec. Water Use:				Selected Flag:	Yes
Final Well Status:	Abandoned-Other			Abandonment Rec:	Yes
Water Type:				Contractor:	6607
Casing Material:				Form Version:	3
Audit No:	Z46663			Owner:	
Tag:				Street Name:	GORDEN ST&NORFOLK ST FROM WELLINGTON TO WOOLWICH

Map Key	Number of Records	Direction/ Distance (m)	Elev/Diff (m)	Site	DB
Construction Method: Elevation (m): Elevation Reliability: Depth to Bedrock: Well Depth: Overburden/Bedrock: Pump Rate: Static Water Level: Flowing (Y/N): Flow Rate: Clear/Cloudy: PDF URL (Map):				County: WELLINGTON Municipality: GUELPH CITY Site Info: Lot: Concession: Concession Name: Easting NAD83: Northing NAD83: Zone: UTM Reliability:	
<u>Bore Hole Information</u>					
Bore Hole ID: DP2BR: Spatial Status: Code OB: Code OB Desc: Open Hole: Cluster Kind: Date Completed: Remarks: Elevrc Desc: Location Source Date: Improvement Location Source: Improvement Location Method: Source Revision Comment: Supplier Comment:	11558268 — No formation data 5/9/2006		Elevation: Elevrc: Zone: East83: North83: Org CS: UTMRC: UTMRC Desc: Location Method:	17 560177 4822002 5 margin of error : 100 m - 300 m na	
<u>Annular Space/Abandonment Sealing Record</u>					
Plug ID: Layer: Plug From: Plug To: Plug Depth UOM:	933294976 1 0 6 m				
<u>Annular Space/Abandonment Sealing Record</u>					
Plug ID: Layer: Plug From: Plug To: Plug Depth UOM:	933294977 2 0 2.74 m				
<u>Method of Construction & Well Use</u>					
Method Construction ID: Method Construction Code: Method Construction: Other Method Construction:	966715747 6 Boring				
<u>Pipe Information</u>					
Pipe ID: Casing No:	11567875 1				

Map Key	Number of Records	Direction/ Distance (m)	Elev/Diff (m)	Site	DB
---------	-------------------	----------------------------	------------------	------	----

Comment:
Alt Name:

Water Details

Water ID: 934075990
 Layer: 2
 Kind Code:
 Kind:
 Water Found Depth: 2.77
 Water Found Depth UOM: m

Water Details

Water ID: 934075991
 Layer: 1
 Kind Code:
 Kind:
 Water Found Depth: 3.17
 Water Found Depth UOM: m

Hole Diameter

Hole ID: 11690369
 Diameter: 15
 Depth From: 0
 Depth To: 6
 Hole Depth UOM: m
 Hole Diameter UOM: cm

Hole Diameter

Hole ID: 11690368
 Diameter: 15
 Depth From: 0
 Depth To: 2.74
 Hole Depth UOM: m
 Hole Diameter UOM: cm

189	1 of 1	SSE/269.7	325.8 / -2.17	32 Wilson Street Guelph ON N1H 4G5	EHS
---------------------	--------	-----------	---------------	---------------------------------------	-----

Order No:	20071012003	Nearest Intersection:	Wilson Street and MacDonell Street
Status:	C	Municipality:	
Report Type:	CAN - Basic Report	Client Prov/State:	
Report Date:	10/22/2007	Search Radius (km):	0.25
Date Received:	10/12/2007	X:	-80.249866
Previous Site Name:		Y:	43.543685
Lot/Building Size:			
Additional Info Ordered:			

190	1 of 2	ESE/270.4	324.8 / -3.19	SPRINT PRINTING & GRAPHICS 83 MACDONELL ST GUELPH ON N1H 2Z7	SCT
---------------------	--------	-----------	---------------	--	-----

Established: 1986
 Plant Size (ft²):
 Employment: 5

Map Key	Number of Records	Direction/ Distance (m)	Elev/Diff (m)	Site	DB
--Details--					
Description:		COMMERCIAL PRINTING, LITHOGRAPHIC			
SIC/NAICS Code:		2752			

190	2 of 2	ESE/270.4	324.8 / -3.19	SPRINT PRINTING AND GRAPHICS 83 MACDONELL STREET GUELPH ON N1H 2Z7	GEN
Generator No:	ON1659501			PO Box No:	
Status:				Country:	
Approval Years:	93,94,95,96,97,98			Choice of Contact:	
Contam. Facility:				Co Admin:	
MHSW Facility:				Phone No Admin:	
SIC Code:	2819				
SIC Description:	OTHER COMM. PRINTING				
<u>Detail(s)</u>					
Waste Class:	264				
Waste Class Desc:	PHOTOPROCESSING WASTES				

191	1 of 1	SSW/270.6	339.9 / 11.93	75 DUBLIN STREET NORTH Guelph ON	WWIS
Well ID:	7220858			Data Entry Status:	
Construction Date:				Data Src:	
Primary Water Use:	Monitoring			Date Received:	5/27/2014
Sec. Water Use:				Selected Flag:	Yes
Final Well Status:	Observation Wells			Abandonment Rec:	
Water Type:				Contractor:	7190
Casing Material:				Form Version:	7
Audit No:	Z180429			Owner:	
Tag:	A146222			Street Name:	75 DUBLIN STREET NORTH
Construction Method:				County:	WELLINGTON
Elevation (m):				Municipality:	GUELPH CITY
Elevation Reliability:				Site Info:	
Depth to Bedrock:				Lot:	
Well Depth:				Concession:	
Overburden/Bedrock:				Concession Name:	
Pump Rate:				Easting NAD83:	
Static Water Level:				Northing NAD83:	
Flowing (Y/N):				Zone:	
Flow Rate:				UTM Reliability:	
Clear/Cloudy:					
PDF URL (Map):	https://d2khazk8e83rdv.cloudfront.net/moe_mapping/downloads/2Water/Wells_pdfs/722\7220858.pdf				

Bore Hole Information

Bore Hole ID:	1004780281	Elevation:	340.620697
DP2BR:		Elevrc:	
Spatial Status:		Zone:	17
Code OB:		East83:	560348
Code OB Desc:		North83:	4821482
Open Hole:		Org CS:	UTM83
Cluster Kind:		UTMRC:	4
Date Completed:	5/6/2014	UTMRC Desc:	margin of error : 30 m - 100 m
Remarks:		Location Method:	wwr
Elevrc Desc:			
Location Source Date:			
Improvement Location Source:			
Improvement Location Method:			

Map Key	Number of Records	Direction/ Distance (m)	Elev/Diff (m)	Site	DB
<i>Source Revision Comment:</i>					
<i>Supplier Comment:</i>					
<u>Overburden and Bedrock</u>					
<u>Materials Interval</u>					
Formation ID:		1005164252			
Layer:		2			
Color:		6			
General Color:		BROWN			
Mat1:		06			
Most Common Material:		SILT			
Mat2:		34			
Mat2 Desc:		TILL			
Mat3:		06			
Mat3 Desc:		SILT			
Formation Top Depth:		8			
Formation End Depth:		30			
Formation End Depth UOM:		ft			
<u>Overburden and Bedrock</u>					
<u>Materials Interval</u>					
Formation ID:		1005164251			
Layer:		1			
Color:		6			
General Color:		BROWN			
Mat1:		28			
Most Common Material:		SAND			
Mat2:		11			
Mat2 Desc:		GRAVEL			
Mat3:		01			
Mat3 Desc:		FILL			
Formation Top Depth:		0			
Formation End Depth:		8			
Formation End Depth UOM:		ft			
<u>Overburden and Bedrock</u>					
<u>Materials Interval</u>					
Formation ID:		1005164254			
Layer:		4			
Color:		2			
General Color:		GREY			
Mat1:		06			
Most Common Material:		SILT			
Mat2:		34			
Mat2 Desc:		TILL			
Mat3:		05			
Mat3 Desc:		CLAY			
Formation Top Depth:		53			
Formation End Depth:		70			
Formation End Depth UOM:		ft			
<u>Overburden and Bedrock</u>					
<u>Materials Interval</u>					
Formation ID:		1005164253			
Layer:		3			
Color:		6			
General Color:		BROWN			
Mat1:		28			

Map Key	Number of Records	Direction/ Distance (m)	Elev/Diff (m)	Site	DB
Most Common Material:		SAND			
Mat2:					
Mat2 Desc:					
Mat3:		28			
Mat3 Desc:		SAND			
Formation Top Depth:		30			
Formation End Depth:		53			
Formation End Depth UOM:		ft			
 <u>Annular Space/Abandonment Sealing Record</u>					
Plug ID:		1005164261			
Layer:		1			
Plug From:		65			
Plug To:		40			
Plug Depth UOM:		ft			
 <u>Annular Space/Abandonment Sealing Record</u>					
Plug ID:		1005164262			
Layer:		2			
Plug From:		40			
Plug To:		1			
Plug Depth UOM:		ft			
 <u>Annular Space/Abandonment Sealing Record</u>					
Plug ID:		1005164263			
Layer:		3			
Plug From:		1			
Plug To:		0			
Plug Depth UOM:		ft			
 <u>Method of Construction & Well Use</u>					
Method Construction ID:		1005164260			
Method Construction Code:		2			
Method Construction:		Rotary (Convent.)			
Other Method Construction:					
 <u>Pipe Information</u>					
Pipe ID:		1005164250			
Casing No:		0			
Comment:					
Alt Name:					
 <u>Construction Record - Casing</u>					
Casing ID:		1005164257			
Layer:		1			
Material:		5			
Open Hole or Material:		PLASTIC			
Depth From:		45			
Depth To:		0			
Casing Diameter:		2			
Casing Diameter UOM:		inch			

Map Key	Number of Records	Direction/ Distance (m)	Elev/Diff (m)	Site	DB
Casing Depth UOM:		ft			
<u>Construction Record - Screen</u>					
Screen ID:	1005164258				
Layer:	1				
Slot:	10				
Screen Top Depth:	65				
Screen End Depth:	45				
Screen Material:	5				
Screen Depth UOM:	ft				
Screen Diameter UOM:	inch				
Screen Diameter:	2				
<u>Water Details</u>					
Water ID:	1005164256				
Layer:	1				
Kind Code:	8				
Kind:	Untested				
Water Found Depth:	53				
Water Found Depth UOM:	ft				
<u>Hole Diameter</u>					
Hole ID:	1005164255				
Diameter:	8.5				
Depth From:	0				
Depth To:	65				
Hole Depth UOM:	ft				
Hole Diameter UOM:	inch				
192	1 of 1	E/272.8	321.4 / -6.52	SAFETY-KLEEN CANADA INC. 65 WOOLWICH STREET C/O BRESLUBE LTD., P. O. BOX 130 BRESLAU ON N1H 3V1	REC
Rec Op Div:					
Co Admin:					
Phone No Admin:					
Rec Div:					
Rec Op Name:					
Choice of Contact:					
Site Bldg:					
Site PO Box:					
Receiver #:	A140708				
Facility Type:	TRANSFER STATION				
Approval Yrs:	92,93,94,95,96,97,98				
--Details--					
Waste Code:	212				
Waste Description:	ALIPHATIC SOLVENTS				
Waste Code:	213				
Waste Description:	PETROLEUM DISTILLATES				
Waste Code:	221				
Waste Description:	LIGHT FUELS				
Waste Code:	222				
Waste Description:	HEAVY FUELS				

Map Key	Number of Records	Direction/ Distance (m)	Elev/Diff (m)	Site	DB
Waste Code:		242			
Waste Description:		HALOGENATED PESTICIDES			
Waste Code:		251			
Waste Description:		OIL SKIMMINGS & SLUDGES			
Waste Code:		252			
Waste Description:		WASTE OILS & LUBRICANTS			
Waste Code:		253			
Waste Description:		EMULSIFIED OILS			
Waste Code:		254			
Waste Description:		TRANSFER STATION OILS WASTES			
Waste Code:		265			
Waste Description:		GRAPHIC ART WASTES			
Waste Code:		270			
Waste Description:		OTHER SPECIFIED ORGANICS			
Waste Code:		999			
Waste Description:		??? UNKNOWN WASTE CLASS ???			

193	1 of 6	S/273.4	333.1 / 5.14	THE ROMAN CATHOLIC EPISCOPAL CORP. OF THE DIOCESE 52 NORFOLK GUELPH ON N1H 4H8	GEN
Generator No:	ON1001103			PO Box No:	
Status:				Country:	
Approval Years:	04			Choice of Contact:	
Contam. Facility:				Co Admin:	
MHSW Facility:				Phone No Admin:	
SIC Code:	485410				
SIC Description:	School and Employee Bus Transportation				

193	2 of 6	S/273.4	333.1 / 5.14	City of Guelph 52 Norfolk St guelph ON N1H 4H8	GEN
Generator No:	ON9133332			PO Box No:	
Status:				Country:	Canada
Approval Years:	2016			Choice of Contact:	CO_OFFICIAL
Contam. Facility:	No			Co Admin:	Tammy Adkin
MHSW Facility:	No			Phone No Admin:	5198361221 Ext.2427
SIC Code:	912910				
SIC Description:	OTHER PROVINCIAL AND TERRITORIAL PUBLIC ADMINISTRATION				
<u>Detail(s)</u>					
Waste Class:	262				
Waste Class Desc:	DETERGENTS/SOAPS				

193	3 of 6	S/273.4	333.1 / 5.14	City of Guelph 52 Norfolk St guelph ON N1H 4H8	GEN
Generator No:	ON9133332			PO Box No:	
Status:				Country:	Canada
Approval Years:	2015			Choice of Contact:	CO_OFFICIAL
Contam. Facility:	No			Co Admin:	Tammy Adkin

Map Key	Number of Records	Direction/ Distance (m)	Elev/Diff (m)	Site	DB
MHSW Facility: SIC Code: SIC Description:	No 912910			Phone No Admin: 5198361221 Ext.2427 OTHER PROVINCIAL AND TERRITORIAL PUBLIC ADMINISTRATION	
<u>Detail(s)</u>					
Waste Class: Waste Class Desc:	262 DETERGENTS/SOAPS				
193	4 of 6	S/273.4	333.1 / 5.14	City of Guelph 52 Norfolk St guelph ON N1H 4H8	GEN
Generator No: Status: Approval Years: Contam. Facility: MHSW Facility: SIC Code: SIC Description:	ON9133332 2014 No No 912910			PO Box No: Country: Canada Choice of Contact: CO_OFFICIAL Co Admin: Tammy Adkin Phone No Admin: 5198361221 Ext.2427 OTHER PROVINCIAL AND TERRITORIAL PUBLIC ADMINISTRATION	
<u>Detail(s)</u>					
Waste Class: Waste Class Desc:	262 DETERGENTS/SOAPS				
193	5 of 6	S/273.4	333.1 / 5.14	City of Guelph Civic Museum 52 Norfolk St guelph ON N1H 4H8	GEN
Generator No: Status: Approval Years: Contam. Facility: MHSW Facility: SIC Code: SIC Description:	ON9133332 Registered As of Dec 2018			PO Box No: Country: Canada Choice of Contact: Co Admin: Phone No Admin:	
<u>Detail(s)</u>					
Waste Class: Waste Class Desc:	262 L Detergents and soaps				
193	6 of 6	S/273.4	333.1 / 5.14	City of Guelph Civic Museum 52 Norfolk St guelph ON N1H 4H8	GEN
Generator No: Status: Approval Years: Contam. Facility: MHSW Facility: SIC Code: SIC Description:	ON9133332 Registered As of Jul 2020			PO Box No: Country: Canada Choice of Contact: Co Admin: Phone No Admin:	
<u>Detail(s)</u>					
Waste Class: Waste Class Desc:	262 L Detergents and soaps				

Map Key	Number of Records	Direction/ Distance (m)	Elev/Diff (m)	Site	DB
194	1 of 1	ESE/274.3	324.6 / -3.32	76 Carden St Guelph ON N1H3A3	EHS
Order No:	20150312021			Nearest Intersection:	
Status:	C			Municipality:	
Report Type:	Standard Report			Client Prov/State:	ON
Report Date:	18-MAR-15			Search Radius (km):	.25
Date Received:	12-MAR-15			X:	-80.247419
Previous Site Name:				Y:	43.544655
Lot/Building Size:					
Additional Info Ordered:					

195	1 of 3	SSW/277.0	338.5 / 10.57	ON	WWIS
Well ID:	6712809			Data Entry Status:	
Construction Date:				Data Src:	1
Primary Water Use:	Domestic			Date Received:	1/28/1999
Sec. Water Use:				Selected Flag:	Yes
Final Well Status:	Water Supply			Abandonment Rec:	
Water Type:				Contractor:	2663
Casing Material:				Form Version:	1
Audit No:	198842			Owner:	
Tag:				Street Name:	
Construction Method:				County:	WELLINGTON
Elevation (m):				Municipality:	GUELPH CITY
Elevation Reliability:				Site Info:	
Depth to Bedrock:				Lot:	
Well Depth:				Concession:	
Overburden/Bedrock:				Concession Name:	
Pump Rate:				Easting NAD83:	
Static Water Level:				Northing NAD83:	
Flowing (Y/N):				Zone:	
Flow Rate:				UTM Reliability:	
Clear/Cloudy:					

PDF URL (Map): https://d2khazk8e83rdv.cloudfront.net/moe_mapping/downloads/2Water/Wells_pdfs/671\6712809.pdf

Bore Hole Information

Bore Hole ID:	10476642	Elevation:	340.832946
DP2BR:	49	Elevrc:	
Spatial Status:		Zone:	17
Code OB:	r	East83:	560383.2
Code OB Desc:	Bedrock	North83:	4821461
Open Hole:		Org CS:	
Cluster Kind:		UTMRC:	9
Date Completed:	1/20/1999	UTMRC Desc:	unknown UTM
Remarks:		Location Method:	lot
Elevrc Desc:			
Location Source Date:			
Improvement Location Source:			
Improvement Location Method:			
Source Revision Comment:			
Supplier Comment:			

**Overburden and Bedrock
Materials Interval**

Formation ID:	932659075
Layer:	5

Map Key	Number of Records	Direction/ Distance (m)	Elev/Diff (m)	Site	DB
Color:		2			
General Color:		GREY			
Mat1:		15			
Most Common Material:		LIMESTONE			
Mat2:					
Mat2 Desc:					
Mat3:					
Mat3 Desc:					
Formation Top Depth:		85			
Formation End Depth:		102			
Formation End Depth UOM:		ft			
<u>Overburden and Bedrock</u>					
<u>Materials Interval</u>					
Formation ID:		932659073			
Layer:		3			
Color:		6			
General Color:		BROWN			
Mat1:		05			
Most Common Material:		CLAY			
Mat2:		28			
Mat2 Desc:		SAND			
Mat3:		11			
Mat3 Desc:		GRAVEL			
Formation Top Depth:		20			
Formation End Depth:		49			
Formation End Depth UOM:		ft			
<u>Overburden and Bedrock</u>					
<u>Materials Interval</u>					
Formation ID:		932659074			
Layer:		4			
Color:		6			
General Color:		BROWN			
Mat1:		15			
Most Common Material:		LIMESTONE			
Mat2:					
Mat2 Desc:					
Mat3:					
Mat3 Desc:					
Formation Top Depth:		49			
Formation End Depth:		85			
Formation End Depth UOM:		ft			
<u>Overburden and Bedrock</u>					
<u>Materials Interval</u>					
Formation ID:		932659072			
Layer:		2			
Color:		6			
General Color:		BROWN			
Mat1:		05			
Most Common Material:		CLAY			
Mat2:		12			
Mat2 Desc:		STONES			
Mat3:					
Mat3 Desc:					
Formation Top Depth:		2			
Formation End Depth:		20			
Formation End Depth UOM:		ft			

Map Key	Number of Records	Direction/ Distance (m)	Elev/Diff (m)	Site	DB
<u>Overburden and Bedrock Materials Interval</u>					
Formation ID:		932659071			
Layer:		1			
Color:					
General Color:					
Mat1:		02			
Most Common Material:		TOPSOIL			
Mat2:					
Mat2 Desc:					
Mat3:					
Mat3 Desc:					
Formation Top Depth:		0			
Formation End Depth:		2			
Formation End Depth UOM:		ft			
<u>Annular Space/Abandonment Sealing Record</u>					
Plug ID:		933211019			
Layer:		1			
Plug From:		0			
Plug To:		20			
Plug Depth UOM:		ft			
<u>Method of Construction & Well Use</u>					
Method Construction ID:		966712809			
Method Construction Code:		4			
Method Construction:		Rotary (Air)			
Other Method Construction:					
<u>Pipe Information</u>					
Pipe ID:		11025212			
Casing No:		1			
Comment:					
Alt Name:					
<u>Construction Record - Casing</u>					
Casing ID:		930776569			
Layer:		1			
Material:		1			
Open Hole or Material:		STEEL			
Depth From:					
Depth To:		49			
Casing Diameter:		6			
Casing Diameter UOM:		inch			
Casing Depth UOM:		ft			
<u>Construction Record - Casing</u>					
Casing ID:		930776570			
Layer:		2			
Material:		4			
Open Hole or Material:		OPEN HOLE			
Depth From:					
Depth To:		102			

Map Key	Number of Records	Direction/ Distance (m)	Elev/Diff (m)	Site	DB
Casing Diameter:		6			
Casing Diameter UOM:		inch			
Casing Depth UOM:		ft			
<u>Results of Well Yield Testing</u>					
Pump Test ID:		996712809			
Pump Set At:					
Static Level:		18			
Final Level After Pumping:		28			
Recommended Pump Depth:		60			
Pumping Rate:		30			
Flowing Rate:					
Recommended Pump Rate:		30			
Levels UOM:		ft			
Rate UOM:		GPM			
Water State After Test Code:		1			
Water State After Test:		CLEAR			
Pumping Test Method:		1			
Pumping Duration HR:		1			
Pumping Duration MIN:					
Flowing:		No			
<u>Draw Down & Recovery</u>					
Pump Test Detail ID:		935131250			
Test Type:		Draw Down			
Test Duration:		60			
Test Level:		28			
Test Level UOM:		ft			
<u>Draw Down & Recovery</u>					
Pump Test Detail ID:		934353355			
Test Type:		Draw Down			
Test Duration:		15			
Test Level:		28			
Test Level UOM:		ft			
<u>Draw Down & Recovery</u>					
Pump Test Detail ID:		934617936			
Test Type:		Draw Down			
Test Duration:		30			
Test Level:		28			
Test Level UOM:		ft			
<u>Draw Down & Recovery</u>					
Pump Test Detail ID:		934870199			
Test Type:		Draw Down			
Test Duration:		45			
Test Level:		28			
Test Level UOM:		ft			
<u>Water Details</u>					
Water ID:		933967354			
Layer:		1			
Kind Code:		1			
Kind:		FRESH			

Map Key	Number of Records	Direction/ Distance (m)	Elev/Diff (m)	Site	DB
Water Found Depth:		75			
Water Found Depth UOM:		ft			
<u>Water Details</u>					
Water ID:		933967355			
Layer:		2			
Kind Code:		1			
Kind:		FRESH			
Water Found Depth:		102			
Water Found Depth UOM:		ft			

195	2 of 3	SSW/277.0	338.5 / 10.57	ON	WWIS
Well ID:	6711989			Data Entry Status:	
Construction Date:				Data Src:	1
Primary Water Use:	Industrial			Date Received:	6/21/1996
Sec. Water Use:				Selected Flag:	Yes
Final Well Status:	Water Supply			Abandonment Rec:	
Water Type:				Contractor:	1737
Casing Material:				Form Version:	1
Audit No:	162591			Owner:	
Tag:				Street Name:	
Construction Method:				County:	WELLINGTON
Elevation (m):				Municipality:	GUELPH CITY
Elevation Reliability:				Site Info:	
Depth to Bedrock:				Lot:	
Well Depth:				Concession:	
Overburden/Bedrock:				Concession Name:	
Pump Rate:				Easting NAD83:	
Static Water Level:				Northing NAD83:	
Flowing (Y/N):				Zone:	
Flow Rate:				UTM Reliability:	
Clear/Cloudy:					

PDF URL (Map): https://d2khazk8e83rdv.cloudfront.net/moe_mapping/downloads/2Water/Wells_pdfs/671\6711989.pdf

Bore Hole Information

Bore Hole ID:	10475822	Elevation:	340.832946
DP2BR:	23	Elevrc:	
Spatial Status:		Zone:	17
Code OB:	r	East83:	560383.2
Code OB Desc:	Bedrock	North83:	4821461
Open Hole:		Org CS:	
Cluster Kind:		UTMRC:	9
Date Completed:	11/21/1995	UTMRC Desc:	unknown UTM
Remarks:		Location Method:	lot
Elevrc Desc:			
Location Source Date:			
Improvement Location Source:			
Improvement Location Method:			
Source Revision Comment:			
Supplier Comment:			

**Overburden and Bedrock
Materials Interval**

Formation ID:	932655083
Layer:	2
Color:	6

Map Key	Number of Records	Direction/ Distance (m)	Elev/Diff (m)	Site	DB
General Color:		BROWN			
Mat1:		11			
Most Common Material:		GRAVEL			
Mat2:		85			
Mat2 Desc:		SOFT			
Mat3:					
Mat3 Desc:					
Formation Top Depth:		1			
Formation End Depth:		8			
Formation End Depth UOM:		ft			
<u>Overburden and Bedrock Materials Interval</u>					
Formation ID:		932655085			
Layer:		4			
Color:		6			
General Color:		BROWN			
Mat1:		11			
Most Common Material:		GRAVEL			
Mat2:		12			
Mat2 Desc:		STONES			
Mat3:		73			
Mat3 Desc:		HARD			
Formation Top Depth:		11			
Formation End Depth:		23			
Formation End Depth UOM:		ft			
<u>Overburden and Bedrock Materials Interval</u>					
Formation ID:		932655082			
Layer:		1			
Color:		6			
General Color:		BROWN			
Mat1:		05			
Most Common Material:		CLAY			
Mat2:		12			
Mat2 Desc:		STONES			
Mat3:		85			
Mat3 Desc:		SOFT			
Formation Top Depth:		0			
Formation End Depth:		1			
Formation End Depth UOM:		ft			
<u>Overburden and Bedrock Materials Interval</u>					
Formation ID:		932655084			
Layer:		3			
Color:		6			
General Color:		BROWN			
Mat1:		05			
Most Common Material:		CLAY			
Mat2:		85			
Mat2 Desc:		SOFT			
Mat3:					
Mat3 Desc:					
Formation Top Depth:		8			
Formation End Depth:		11			
Formation End Depth UOM:		ft			

Map Key	Number of Records	Direction/ Distance (m)	Elev/Diff (m)	Site	DB
<u>Overburden and Bedrock Materials Interval</u>					
Formation ID:		932655086			
Layer:		5			
Color:		6			
General Color:		BROWN			
Mat1:		15			
Most Common Material:		LIMESTONE			
Mat2:		73			
Mat2 Desc:		HARD			
Mat3:					
Mat3 Desc:					
Formation Top Depth:		23			
Formation End Depth:		35			
Formation End Depth UOM:		ft			
<u>Annular Space/Abandonment Sealing Record</u>					
Plug ID:		933210536			
Layer:		1			
Plug From:		0			
Plug To:		20			
Plug Depth UOM:		ft			
<u>Method of Construction & Well Use</u>					
Method Construction ID:		966711989			
Method Construction Code:		2			
Method Construction:		Rotary (Convent.)			
Other Method Construction:					
<u>Pipe Information</u>					
Pipe ID:		11024392			
Casing No:		1			
Comment:					
Alt Name:					
<u>Construction Record - Casing</u>					
Casing ID:		930775094			
Layer:		1			
Material:		1			
Open Hole or Material:		STEEL			
Depth From:					
Depth To:		25			
Casing Diameter:		6			
Casing Diameter UOM:		inch			
Casing Depth UOM:		ft			
<u>Results of Well Yield Testing</u>					
Pump Test ID:		996711989			
Pump Set At:					
Static Level:		21			
Final Level After Pumping:		34			
Recommended Pump Depth:					
Pumping Rate:		2			
Flowing Rate:					

Map Key	Number of Records	Direction/ Distance (m)	Elev/Diff (m)	Site	DB
Recommended Pump Rate:					
Levels UOM:		ft			
Rate UOM:		GPM			
Water State After Test Code:		1			
Water State After Test:		CLEAR			
Pumping Test Method:					
Pumping Duration HR:		2			
Pumping Duration MIN:		0			
Flowing:		No			
 <u>Draw Down & Recovery</u>					
Pump Test Detail ID:		934615616			
Test Type:		Draw Down			
Test Duration:		30			
Test Level:		31			
Test Level UOM:		ft			
 <u>Draw Down & Recovery</u>					
Pump Test Detail ID:		934341699			
Test Type:		Draw Down			
Test Duration:		15			
Test Level:		29			
Test Level UOM:		ft			
 <u>Draw Down & Recovery</u>					
Pump Test Detail ID:		935137236			
Test Type:		Draw Down			
Test Duration:		60			
Test Level:		34			
Test Level UOM:		ft			
 <u>Draw Down & Recovery</u>					
Pump Test Detail ID:		934867458			
Test Type:		Draw Down			
Test Duration:		45			
Test Level:		33			
Test Level UOM:		ft			
 <u>Water Details</u>					
Water ID:		933966101			
Layer:		2			
Kind Code:		1			
Kind:		FRESH			
Water Found Depth:		24			
Water Found Depth UOM:		ft			
 <u>Water Details</u>					
Water ID:		933966100			
Layer:		1			
Kind Code:		1			
Kind:		FRESH			
Water Found Depth:		22			
Water Found Depth UOM:		ft			

Map Key	Number of Records	Direction/ Distance (m)	Elev/Diff (m)	Site	DB
195	3 of 3	SSW/277.0	338.5 / 10.57	ON	WWIS

Well ID:	6711990	Data Entry Status:	
Construction Date:		Data Src:	1
Primary Water Use:	Not Used	Date Received:	6/21/1996
Sec. Water Use:		Selected Flag:	Yes
Final Well Status:	Observation Wells	Abandonment Rec:	
Water Type:		Contractor:	1737
Casing Material:		Form Version:	1
Audit No:	162568	Owner:	
Tag:		Street Name:	
Construction Method:		County:	WELLINGTON
Elevation (m):		Municipality:	GUELPH CITY
Elevation Reliability:		Site Info:	
Depth to Bedrock:		Lot:	
Well Depth:		Concession:	
Overburden/Bedrock:		Concession Name:	
Pump Rate:		Easting NAD83:	
Static Water Level:		Northing NAD83:	
Flowing (Y/N):		Zone:	
Flow Rate:		UTM Reliability:	
Clear/Cloudy:			

PDF URL (Map): https://d2khazk8e83rdv.cloudfront.net/moe_mapping/downloads/2Water/Wells_pdfs/671\6711990.pdf

Bore Hole Information

Bore Hole ID:	10475823	Elevation:	340.832946
DP2BR:	23	Elevrc:	
Spatial Status:		Zone:	17
Code OB:	r	East83:	560383.2
Code OB Desc:	Bedrock	North83:	4821461
Open Hole:		Org CS:	
Cluster Kind:		UTMRC:	9
Date Completed:	11/11/1995	UTMRC Desc:	unknown UTM
Remarks:		Location Method:	lot
Elevrc Desc:			
Location Source Date:			
Improvement Location Source:			
Improvement Location Method:			
Source Revision Comment:			
Supplier Comment:			

Overburden and Bedrock Materials Interval

Formation ID:	932655090
Layer:	4
Color:	6
General Color:	BROWN
Mat1:	15
Most Common Material:	LIMESTONE
Mat2:	73
Mat2 Desc:	HARD
Mat3:	
Mat3 Desc:	
Formation Top Depth:	23
Formation End Depth:	50
Formation End Depth UOM:	ft

Overburden and Bedrock Materials Interval

Map Key	Number of Records	Direction/ Distance (m)	Elev/Diff (m)	Site	DB
Formation ID:		932655087			
Layer:		1			
Color:		6			
General Color:		BROWN			
Mat1:		05			
Most Common Material:		CLAY			
Mat2:		12			
Mat2 Desc:		STONES			
Mat3:		85			
Mat3 Desc:		SOFT			
Formation Top Depth:		0			
Formation End Depth:		4			
Formation End Depth UOM:		ft			
<u>Overburden and Bedrock Materials Interval</u>					
Formation ID:		932655088			
Layer:		2			
Color:		6			
General Color:		BROWN			
Mat1:		11			
Most Common Material:		GRAVEL			
Mat2:		12			
Mat2 Desc:		STONES			
Mat3:		85			
Mat3 Desc:		SOFT			
Formation Top Depth:		4			
Formation End Depth:		17			
Formation End Depth UOM:		ft			
<u>Overburden and Bedrock Materials Interval</u>					
Formation ID:		932655089			
Layer:		3			
Color:		6			
General Color:		BROWN			
Mat1:		11			
Most Common Material:		GRAVEL			
Mat2:		12			
Mat2 Desc:		STONES			
Mat3:		73			
Mat3 Desc:		HARD			
Formation Top Depth:		17			
Formation End Depth:		23			
Formation End Depth UOM:		ft			
<u>Annular Space/Abandonment Sealing Record</u>					
Plug ID:		933210537			
Layer:		1			
Plug From:		0			
Plug To:		25			
Plug Depth UOM:		ft			
<u>Method of Construction & Well Use</u>					
Method Construction ID:		966711990			

Map Key	Number of Records	Direction/ Distance (m)	Elev/Diff (m)	Site	DB
Method Construction Code:		2			
Method Construction:		Rotary (Convent.)			
Other Method Construction:					
<u>Pipe Information</u>					
Pipe ID:		11024393			
Casing No:		1			
Comment:					
Alt Name:					
<u>Construction Record - Casing</u>					
Casing ID:		930775095			
Layer:		1			
Material:		1			
Open Hole or Material:		STEEL			
Depth From:					
Depth To:		25			
Casing Diameter:		6			
Casing Diameter UOM:		inch			
Casing Depth UOM:		ft			
<u>Results of Well Yield Testing</u>					
Pump Test ID:		996711990			
Pump Set At:					
Static Level:		21			
Final Level After Pumping:					
Recommended Pump Depth:					
Pumping Rate:		112			
Flowing Rate:					
Recommended Pump Rate:					
Levels UOM:		ft			
Rate UOM:		GPM			
Water State After Test Code:					
Water State After Test:					
Pumping Test Method:					
Pumping Duration HR:					
Pumping Duration MIN:					
Flowing:		No			

196	1 of 1	ESE/277.4	324.9 / -3.04	98 & 130 Macdonell Street Guelph ON N1H 8K9	EHS
Order No:		20180515113		Nearest Intersection:	
Status:		C		Municipality:	
Report Type:		Standard Report		Client Prov/State: ON	
Report Date:		18-MAY-18		Search Radius (km): .25	
Date Received:		15-MAY-18		X: -80.246753	
Previous Site Name:				Y: 43.54578	
Lot/Building Size:					
Additional Info Ordered:		Fire Insur. Maps and/or Site Plans			

197	1 of 7	SSW/279.7	338.5 / 10.57	ON	WWIS
Well ID:		6713767			
Construction Date:					
Primary Water Use:		Data Entry Status:			
Sec. Water Use:				Data Src: 1	
				Date Received: 7/9/2001	
				Selected Flag: Yes	

Map Key	Number of Records	Direction/ Distance (m)	Elev/Diff (m)	Site	DB
Final Well Status:	Water Supply			Abandonment Rec:	
Water Type:				Contractor:	6571
Casing Material:				Form Version:	1
Audit No:	233477			Owner:	
Tag:				Street Name:	
Construction Method:				County:	WELLINGTON
Elevation (m):				Municipality:	GUELPH CITY
Elevation Reliability:				Site Info:	
Depth to Bedrock:				Lot:	
Well Depth:				Concession:	
Overburden/Bedrock:				Concession Name:	
Pump Rate:				Easting NAD83:	
Static Water Level:				Northing NAD83:	
Flowing (Y/N):				Zone:	
Flow Rate:				UTM Reliability:	
Clear/Cloudy:					

PDF URL (Map): https://d2khazk8e83rdv.cloudfront.net/moe_mapping/downloads/2Water/Wells_pdfs/671\6713767.pdf

Bore Hole Information

Bore Hole ID:	10522901	Elevation:	340.892578
DP2BR:	7	Elevrc:	
Spatial Status:		Zone:	17
Code OB:	r	East83:	560380.6
Code OB Desc:	Bedrock	North83:	4821459
Open Hole:		Org CS:	
Cluster Kind:		UTMRC:	9
Date Completed:	6/22/2001	UTMRC Desc:	unknown UTM
Remarks:		Location Method:	lot
Elevrc Desc:			
Location Source Date:			
Improvement Location Source:			
Improvement Location Method:			
Source Revision Comment:			
Supplier Comment:			

Overburden and Bedrock Materials Interval

Formation ID:	932854150
Layer:	2
Color:	6
General Color:	BROWN
Mat1:	06
Most Common Material:	SILT
Mat2:	28
Mat2 Desc:	SAND
Mat3:	05
Mat3 Desc:	CLAY
Formation Top Depth:	1
Formation End Depth:	7
Formation End Depth UOM:	ft

Overburden and Bedrock Materials Interval

Formation ID:	932854149
Layer:	1
Color:	6
General Color:	BROWN
Mat1:	02
Most Common Material:	TOPSOIL

Map Key	Number of Records	Direction/ Distance (m)	Elev/Diff (m)	Site	DB
Mat2:					
Mat2 Desc:					
Mat3:					
Mat3 Desc:					
Formation Top Depth:		0			
Formation End Depth:		1			
Formation End Depth UOM:		ft			
<u>Overburden and Bedrock</u>					
<u>Materials Interval</u>					
Formation ID:		932854151			
Layer:		3			
Color:		2			
General Color:		GREY			
Mat1:		15			
Most Common Material:		LIMESTONE			
Mat2:		74			
Mat2 Desc:		LAYERED			
Mat3:					
Mat3 Desc:					
Formation Top Depth:		7			
Formation End Depth:		25			
Formation End Depth UOM:		ft			
<u>Annular Space/Abandonment</u>					
<u>Sealing Record</u>					
Plug ID:		933224632			
Layer:		2			
Plug From:		8			
Plug To:		25			
Plug Depth UOM:		ft			
<u>Annular Space/Abandonment</u>					
<u>Sealing Record</u>					
Plug ID:		933224631			
Layer:		1			
Plug From:		0			
Plug To:		8			
Plug Depth UOM:		ft			
<u>Method of Construction & Well</u>					
<u>Use</u>					
Method Construction ID:		966713767			
Method Construction Code:		5			
Method Construction:		Air Percussion			
Other Method Construction:					
<u>Pipe Information</u>					
Pipe ID:		11071471			
Casing No:		1			
Comment:					
Alt Name:					
<u>Construction Record - Casing</u>					
Casing ID:		930778158			

Map Key	Number of Records	Direction/ Distance (m)	Elev/Diff (m)	Site	DB
Layer:		1			
Material:		5			
Open Hole or Material:		PLASTIC			
Depth From:					
Depth To:					
Casing Diameter:		4			
Casing Diameter UOM:		inch			
Casing Depth UOM:		ft			

Construction Record - Screen

Screen ID:	933401683
Layer:	1
Slot:	010
Screen Top Depth:	10
Screen End Depth:	25
Screen Material:	
Screen Depth UOM:	ft
Screen Diameter UOM:	inch
Screen Diameter:	4

Water Details

Water ID:	934015315
Layer:	1
Kind Code:	1
Kind:	FRESH
Water Found Depth:	18
Water Found Depth UOM:	ft

[197](#) 2 of 7 **SSW/279.7** **338.5 / 10.57** **ON** **WWIS**

Well ID:	6713768	Data Entry Status:	
Construction Date:		Data Src:	1
Primary Water Use:		Date Received:	7/9/2001
Sec. Water Use:		Selected Flag:	Yes
Final Well Status:	Observation Wells	Abandonment Rec:	
Water Type:		Contractor:	6571
Casing Material:		Form Version:	1
Audit No:	233476	Owner:	
Tag:		Street Name:	
Construction Method:		County:	WELLINGTON
Elevation (m):		Municipality:	GUELPH CITY
Elevation Reliability:		Site Info:	
Depth to Bedrock:		Lot:	
Well Depth:		Concession:	
Overburden/Bedrock:		Concession Name:	
Pump Rate:		Easting NAD83:	
Static Water Level:		Northing NAD83:	
Flowing (Y/N):		Zone:	
Flow Rate:		UTM Reliability:	
Clear/Cloudy:			

PDF URL (Map): https://d2khazk8e83rdv.cloudfront.net/moe_mapping/downloads/2Water/Wells_pdfs/671\6713768.pdf

Bore Hole Information

Bore Hole ID:	10522902	Elevation:	340.892578
DP2BR:	5	Elevrc:	
Spatial Status:		Zone:	17
Code OB:	r	East83:	560380.6

Map Key	Number of Records	Direction/ Distance (m)	Elev/Diff (m)	Site	DB
Code OB Desc:	Bedrock			North83:	4821459
Open Hole:				Org CS:	
Cluster Kind:				UTMRC:	9
Date Completed:	6/22/2001			UTMRC Desc:	unknown UTM
Remarks:				Location Method:	lot
Elevrc Desc:					
Location Source Date:					
Improvement Location Source:					
Improvement Location Method:					
Source Revision Comment:					
Supplier Comment:					

Overburden and Bedrock
Materials Interval

Formation ID: 932854154
Layer: 3
Color: 2
General Color: GREY
Mat1: 15
Most Common Material: LIMESTONE
Mat2: 74
Mat2 Desc: LAYERED
Mat3:
Mat3 Desc:
Formation Top Depth: 5
Formation End Depth: 5
Formation End Depth UOM: ft

Overburden and Bedrock
Materials Interval

Formation ID: 932854153
Layer: 2
Color: 6
General Color: BROWN
Mat1: 06
Most Common Material: SILT
Mat2: 28
Mat2 Desc: SAND
Mat3: 05
Mat3 Desc: CLAY
Formation Top Depth: 1
Formation End Depth: 5
Formation End Depth UOM: ft

Overburden and Bedrock
Materials Interval

Formation ID: 932854152
Layer: 1
Color: 6
General Color: BROWN
Mat1: 02
Most Common Material: TOPSOIL
Mat2:
Mat2 Desc:
Mat3:
Mat3 Desc:
Formation Top Depth: 0
Formation End Depth: 1
Formation End Depth UOM: ft

<i>Map Key</i>	<i>Number of Records</i>	<i>Direction/ Distance (m)</i>	<i>Elev/Diff (m)</i>	<i>Site</i>	<i>DB</i>
<u>Annular Space/Abandonment Sealing Record</u>					
<i>Plug ID:</i>		933224634			
<i>Layer:</i>		2			
<i>Plug From:</i>		8			
<i>Plug To:</i>		25			
<i>Plug Depth UOM:</i>		ft			
<u>Annular Space/Abandonment Sealing Record</u>					
<i>Plug ID:</i>		933224633			
<i>Layer:</i>		1			
<i>Plug From:</i>		0			
<i>Plug To:</i>		8			
<i>Plug Depth UOM:</i>		ft			
<u>Method of Construction & Well Use</u>					
<i>Method Construction ID:</i>		966713768			
<i>Method Construction Code:</i>		5			
<i>Method Construction:</i>		Air Percussion			
<i>Other Method Construction:</i>					
<u>Pipe Information</u>					
<i>Pipe ID:</i>		11071472			
<i>Casing No:</i>		1			
<i>Comment:</i>					
<i>Alt Name:</i>					
<u>Construction Record - Casing</u>					
<i>Casing ID:</i>		930778159			
<i>Layer:</i>		1			
<i>Material:</i>		5			
<i>Open Hole or Material:</i>		PLASTIC			
<i>Depth From:</i>					
<i>Depth To:</i>					
<i>Casing Diameter:</i>		4			
<i>Casing Diameter UOM:</i>		inch			
<i>Casing Depth UOM:</i>		ft			
<u>Construction Record - Screen</u>					
<i>Screen ID:</i>		933401684			
<i>Layer:</i>		1			
<i>Slot:</i>		610			
<i>Screen Top Depth:</i>		10			
<i>Screen End Depth:</i>		25			
<i>Screen Material:</i>					
<i>Screen Depth UOM:</i>		ft			
<i>Screen Diameter UOM:</i>		inch			
<i>Screen Diameter:</i>		4			
<u>Water Details</u>					
<i>Water ID:</i>		934015316			

Map Key	Number of Records	Direction/ Distance (m)	Elev/Diff (m)	Site	DB
Layer:			1		
Kind Code:			1		
Kind:			FRESH		
Water Found Depth:			19		
Water Found Depth UOM:			ft		

[197](#) 3 of 7 **SSW/279.7** **338.5 / 10.57** **ON** **WWIS**

Well ID:	6713769	Data Entry Status:	
Construction Date:		Data Src:	1
Primary Water Use:		Date Received:	7/9/2001
Sec. Water Use:		Selected Flag:	Yes
Final Well Status:	Observation Wells	Abandonment Rec:	
Water Type:		Contractor:	6571
Casing Material:		Form Version:	1
Audit No:	233475	Owner:	
Tag:		Street Name:	
Construction Method:		County:	WELLINGTON
Elevation (m):		Municipality:	GUELPH CITY
Elevation Reliability:		Site Info:	
Depth to Bedrock:		Lot:	
Well Depth:		Concession:	
Overburden/Bedrock:		Concession Name:	
Pump Rate:		Easting NAD83:	
Static Water Level:		Northing NAD83:	
Flowing (Y/N):		Zone:	
Flow Rate:		UTM Reliability:	
Clear/Cloudy:			

PDF URL (Map): https://d2khazk8e83rdv.cloudfront.net/moe_mapping/downloads/2Water/Wells_pdfs/671\6713769.pdf

Bore Hole Information

Bore Hole ID:	10522903	Elevation:	340.892578
DP2BR:	5	Elevrc:	
Spatial Status:		Zone:	17
Code OB:	r	East83:	560380.6
Code OB Desc:	Bedrock	North83:	4821459
Open Hole:		Org CS:	
Cluster Kind:		UTMRC:	9
Date Completed:	6/22/2001	UTMRC Desc:	unknown UTM
Remarks:		Location Method:	lot
Elevrc Desc:			
Location Source Date:			
Improvement Location Source:			
Improvement Location Method:			
Source Revision Comment:			
Supplier Comment:			

Overburden and Bedrock

Materials Interval

Formation ID:	932854156
Layer:	2
Color:	6
General Color:	BROWN
Mat1:	06
Most Common Material:	SILT
Mat2:	28
Mat2 Desc:	SAND
Mat3:	05
Mat3 Desc:	CLAY

Map Key	Number of Records	Direction/ Distance (m)	Elev/Diff (m)	Site	DB
Formation Top Depth:	1				
Formation End Depth:	5				
Formation End Depth UOM:	ft				
<u>Overburden and Bedrock Materials Interval</u>					
Formation ID:	932854157				
Layer:	3				
Color:	2				
General Color:	GREY				
Mat1:	15				
Most Common Material:	LIMESTONE				
Mat2:	74				
Mat2 Desc:	LAYERED				
Mat3:					
Mat3 Desc:					
Formation Top Depth:	5				
Formation End Depth:	26				
Formation End Depth UOM:	ft				
<u>Overburden and Bedrock Materials Interval</u>					
Formation ID:	932854155				
Layer:	1				
Color:	6				
General Color:	BROWN				
Mat1:	02				
Most Common Material:	TOPSOIL				
Mat2:					
Mat2 Desc:					
Mat3:					
Mat3 Desc:					
Formation Top Depth:	0				
Formation End Depth:	1				
Formation End Depth UOM:	ft				
<u>Annular Space/Abandonment Sealing Record</u>					
Plug ID:	933224636				
Layer:	2				
Plug From:	8				
Plug To:	26				
Plug Depth UOM:	ft				
<u>Annular Space/Abandonment Sealing Record</u>					
Plug ID:	933224635				
Layer:	1				
Plug From:	0				
Plug To:	8				
Plug Depth UOM:	ft				
<u>Method of Construction & Well Use</u>					
Method Construction ID:	966713769				
Method Construction Code:	5				
Method Construction:	Air Percussion				

Map Key	Number of Records	Direction/ Distance (m)	Elev/Diff (m)	Site	DB
---------	-------------------	----------------------------	------------------	------	----

Other Method Construction:

Pipe Information

Pipe ID: 11071473
 Casing No: 1
 Comment:
 Alt Name:

Construction Record - Casing

Casing ID: 930778160
 Layer: 1
 Material: 5
 Open Hole or Material: PLASTIC
 Depth From:
 Depth To:
 Casing Diameter: 4
 Casing Diameter UOM: inch
 Casing Depth UOM: ft

Construction Record - Screen

Screen ID: 933401685
 Layer: 1
 Slot: 010
 Screen Top Depth: 10
 Screen End Depth: 26
 Screen Material:
 Screen Depth UOM: ft
 Screen Diameter UOM: inch
 Screen Diameter: 4

Water Details

Water ID: 934015317
 Layer: 1
 Kind Code: 1
 Kind: FRESH
 Water Found Depth: 18
 Water Found Depth UOM: ft

[197](#) 4 of 7 SSW/279.7 338.5 / 10.57 ON WWIS

Well ID: 6714890
 Construction Date:
 Primary Water Use: Not Used
 Sec. Water Use:
 Final Well Status: Observation Wells
 Water Type:
 Casing Material:
 Audit No: 260233
 Tag:
 Construction Method:
 Elevation (m):
 Elevation Reliability:
 Depth to Bedrock:
 Well Depth:
 Overburden/Bedrock:
 Pump Rate:
 Static Water Level:

Data Entry Status:
 Data Src: 1
 Date Received: 6/1/2004
 Selected Flag: Yes
 Abandonment Rec:
 Contractor: 7282
 Form Version: 2
 Owner:
 Street Name:
 County: WELLINGTON
 Municipality: GUELPH CITY
 Site Info:
 Lot:
 Concession:
 Concession Name:
 Easting NAD83:
 Northing NAD83:

Map Key	Number of Records	Direction/ Distance (m)	Elev/Diff (m)	Site	DB
---------	-------------------	----------------------------	------------------	------	----

Flowing (Y/N):
Flow Rate:
Clear/Cloudy:

Zone:
UTM Reliability:

PDF URL (Map): https://d2khazk8e83rdv.cloudfront.net/moe_mapping/downloads/2Water/Wells_pdfs/671\6714890.pdf

Bore Hole Information

Bore Hole ID:	11100679	Elevation:	340.892578
DP2BR:		Elevrc:	
Spatial Status:		Zone:	17
Code OB:	o	East83:	560380.6
Code OB Desc:	Overburden	North83:	4821459
Open Hole:		Org CS:	
Cluster Kind:		UTMRC:	9
Date Completed:	5/11/2004	UTMRC Desc:	unknown UTM
Remarks:		Location Method:	lot
Elevrc Desc:			
Location Source Date:			
Improvement Location Source:			
Improvement Location Method:			
Source Revision Comment:			
Supplier Comment:			

**Overburden and Bedrock
Materials Interval**

Formation ID:	932953611
Layer:	3
Color:	6
General Color:	BROWN
Mat1:	05
Most Common Material:	CLAY
Mat2:	06
Mat2 Desc:	SILT
Mat3:	
Mat3 Desc:	
Formation Top Depth:	8
Formation End Depth:	15
Formation End Depth UOM:	ft

**Overburden and Bedrock
Materials Interval**

Formation ID:	932953610
Layer:	2
Color:	6
General Color:	BROWN
Mat1:	06
Most Common Material:	SILT
Mat2:	28
Mat2 Desc:	SAND
Mat3:	
Mat3 Desc:	
Formation Top Depth:	6
Formation End Depth:	8
Formation End Depth UOM:	ft

**Overburden and Bedrock
Materials Interval**

Formation ID:	932953609
---------------	-----------

Map Key	Number of Records	Direction/ Distance (m)	Elev/Diff (m)	Site	DB
Layer:		1			
Color:		6			
General Color:		BROWN			
Mat1:		09			
Most Common Material:		MEDIUM SAND			
Mat2:		30			
Mat2 Desc:		MEDIUM GRAVEL			
Mat3:		06			
Mat3 Desc:		SILT			
Formation Top Depth:		0			
Formation End Depth:		6			
Formation End Depth UOM:		ft			
<u>Annular Space/Abandonment Sealing Record</u>					
Plug ID:		933248010			
Layer:		1			
Plug From:		0			
Plug To:		3			
Plug Depth UOM:		ft			
<u>Annular Space/Abandonment Sealing Record</u>					
Plug ID:		933248011			
Layer:		2			
Plug From:		3			
Plug To:		15			
Plug Depth UOM:		ft			
<u>Method of Construction & Well Use</u>					
Method Construction ID:		966714890			
Method Construction Code:		0			
Method Construction:		Not Known			
Other Method Construction:					
<u>Pipe Information</u>					
Pipe ID:		11104394			
Casing No:		1			
Comment:					
Alt Name:					
<u>Construction Record - Casing</u>					
Casing ID:		930836787			
Layer:		1			
Material:		5			
Open Hole or Material:		PLASTIC			
Depth From:					
Depth To:		3			
Casing Diameter:		1			
Casing Diameter UOM:		inch			
Casing Depth UOM:		ft			
<u>Construction Record - Screen</u>					
Screen ID:		933407589			

Map Key	Number of Records	Direction/ Distance (m)	Elev/Diff (m)	Site	DB
Layer:	1				
Slot:	010				
Screen Top Depth:	5				
Screen End Depth:	15				
Screen Material:					
Screen Depth UOM:	ft				
Screen Diameter UOM:	inch				
Screen Diameter:	1				

[197](#) 5 of 7 **SSW/279.7** **338.5 / 10.57** **ON** **WWIS**

Well ID:	6714752	Data Entry Status:	
Construction Date:		Data Src:	
Primary Water Use:	Not Used	Date Received:	12/17/2003
Sec. Water Use:		Selected Flag:	Yes
Final Well Status:	Observation Wells	Abandonment Rec:	
Water Type:		Contractor:	7238
Casing Material:		Form Version:	3
Audit No:	Z06469	Owner:	
Tag:	A006381	Street Name:	
Construction Method:		County:	WELLINGTON
Elevation (m):		Municipality:	GUELPH CITY
Elevation Reliability:		Site Info:	
Depth to Bedrock:		Lot:	
Well Depth:		Concession:	
Overburden/Bedrock:		Concession Name:	
Pump Rate:		Easting NAD83:	
Static Water Level:		Northing NAD83:	
Flowing (Y/N):		Zone:	
Flow Rate:		UTM Reliability:	
Clear/Cloudy:			

PDF URL (Map): https://d2khazk8e83rdv.cloudfront.net/moe_mapping/downloads/2Water/Wells_pdfs/671\6714752.pdf

Bore Hole Information

Bore Hole ID:	11108118	Elevation:	340.892578
DP2BR:	7	Elevrc:	
Spatial Status:		Zone:	17
Code OB:	r	East83:	560380.6
Code OB Desc:	Bedrock	North83:	4821459
Open Hole:		Org CS:	
Cluster Kind:		UTMRC:	8
Date Completed:	11/14/2003	UTMRC Desc:	margin of error : 3 km - 10 km
Remarks:		Location Method:	lot
Elevrc Desc:			
Location Source Date:			
Improvement Location Source:			
Improvement Location Method:			
Source Revision Comment:			
Supplier Comment:			

Overburden and Bedrock
Materials Interval

Formation ID:	932965274
Layer:	2
Color:	8
General Color:	BLACK
Mat1:	26
Most Common Material:	ROCK
Mat2:	15

Map Key	Number of Records	Direction/ Distance (m)	Elev/Diff (m)	Site	DB
Mat2 Desc:		LIMESTONE			
Mat3:					
Mat3 Desc:					
Formation Top Depth:		2.2			
Formation End Depth:		5.5			
Formation End Depth UOM:		m			
<u>Overburden and Bedrock Materials Interval</u>					
Formation ID:		932965273			
Layer:		1			
Color:		6			
General Color:		BROWN			
Mat1:		28			
Most Common Material:		SAND			
Mat2:		11			
Mat2 Desc:		GRAVEL			
Mat3:					
Mat3 Desc:					
Formation Top Depth:		0			
Formation End Depth:		2.2			
Formation End Depth UOM:		m			
<u>Annular Space/Abandonment Sealing Record</u>					
Plug ID:		933251979			
Layer:		2			
Plug From:		2.2			
Plug To:		0			
Plug Depth UOM:		m			
<u>Annular Space/Abandonment Sealing Record</u>					
Plug ID:		933251978			
Layer:		1			
Plug From:		5.5			
Plug To:		2.2			
Plug Depth UOM:		m			
<u>Method of Construction & Well Use</u>					
Method Construction ID:		966714752			
Method Construction Code:		2			
Method Construction:		Rotary (Convent.)			
Other Method Construction:					
<u>Pipe Information</u>					
Pipe ID:		11116061			
Casing No:		1			
Comment:					
Alt Name:					
<u>Construction Record - Casing</u>					
Casing ID:		930841468			
Layer:		1			

Map Key	Number of Records	Direction/ Distance (m)	Elev/Diff (m)	Site	DB
Material:		5			
Open Hole or Material:		PLASTIC			
Depth From:		1			
Depth To:		5.5			
Casing Diameter:		50			
Casing Diameter UOM:		cm			
Casing Depth UOM:		m			
<u>Construction Record - Screen</u>					
Screen ID:		933408727			
Layer:		1			
Slot:		010			
Screen Top Depth:		2.2			
Screen End Depth:		5.5			
Screen Material:		5			
Screen Depth UOM:		m			
Screen Diameter UOM:		cm			
Screen Diameter:		55			
<u>Hole Diameter</u>					
Hole ID:		11116060			
Diameter:		8			
Depth From:		0			
Depth To:		5.5			
Hole Depth UOM:		m			
Hole Diameter UOM:		cm			

197	6 of 7	SSW/279.7	338.5 / 10.57	GUELPH ON	WWIS
Well ID:	6714764			Data Entry Status:	
Construction Date:				Data Src:	
Primary Water Use:	Not Used			Date Received:	12/24/2003
Sec. Water Use:				Selected Flag:	Yes
Final Well Status:	Abandoned-Supply			Abandonment Rec:	
Water Type:				Contractor:	2663
Casing Material:				Form Version:	3
Audit No:	Z01964			Owner:	
Tag:				Street Name:	
Construction Method:				County:	WELLINGTON
Elevation (m):				Municipality:	GUELPH CITY
Elevation Reliability:				Site Info:	PLAN 53
Depth to Bedrock:				Lot:	
Well Depth:				Concession:	
Overburden/Bedrock:				Concession Name:	
Pump Rate:				Easting NAD83:	
Static Water Level:				Northing NAD83:	
Flowing (Y/N):				Zone:	
Flow Rate:				UTM Reliability:	
Clear/Cloudy:					

PDF URL (Map): https://d2khazk8e83rdv.cloudfront.net/moe_mapping/downloads/2Water/Wells_pdfs/671\6714764.pdf

Bore Hole Information

Bore Hole ID:	11108130	Elevation:	340.892578
DP2BR:		Elevrc:	
Spatial Status:		Zone:	17
Code OB:	—	East83:	560380.6
Code OB Desc:	No formation data	North83:	4821459

Map Key	Number of Records	Direction/ Distance (m)	Elev/Diff (m)	Site	DB
Open Hole:				Org CS:	
Cluster Kind:				UTMRC:	8
Date Completed:	11/21/2003			UTMRC Desc:	margin of error : 3 km - 10 km
Remarks:				Location Method:	lot
Elevrc Desc:					
Location Source Date:					
Improvement Location Source:					
Improvement Location Method:					
Source Revision Comment:					
Supplier Comment:					
<u>Method of Construction & Well Use</u>					
Method Construction ID:	966714764				
Method Construction Code:	0				
Method Construction:	Not Known				
Other Method Construction:					
<u>Pipe Information</u>					
Pipe ID:	11116085				
Casing No:	1				
Comment:					
Alt Name:					

197	7 of 7	SSW/279.7	338.5 / 10.57	163 INKERMAN ST. GUELPH ON	WWIS
Well ID:	6714888			Data Entry Status:	
Construction Date:				Data Src:	
Primary Water Use:				Date Received:	5/31/2004
Sec. Water Use:				Selected Flag:	Yes
Final Well Status:	Observation Wells			Abandonment Rec:	
Water Type:				Contractor:	7215
Casing Material:				Form Version:	3
Audit No:	Z13031			Owner:	
Tag:	A012984			Street Name:	163 INKERMAN ST.
Construction Method:				County:	WELLINGTON
Elevation (m):				Municipality:	GUELPH CITY
Elevation Reliability:				Site Info:	
Depth to Bedrock:				Lot:	
Well Depth:				Concession:	
Overburden/Bedrock:				Concession Name:	
Pump Rate:				Easting NAD83:	
Static Water Level:				Northing NAD83:	
Flowing (Y/N):				Zone:	
Flow Rate:				UTM Reliability:	
Clear/Cloudy:					
PDF URL (Map):	https://d2khazk8e83rdv.cloudfront.net/moe_mapping/downloads/2Water/Wells_pdfs/671\6714888.pdf				

<u>Bore Hole Information</u>					
Bore Hole ID:	11108240			Elevation:	340.892578
DP2BR:	0			Elevrc:	
Spatial Status:				Zone:	17
Code OB:	h			East83:	560380.6
Code OB Desc:	Mixed in a Layer			North83:	4821459
Open Hole:				Org CS:	
Cluster Kind:				UTMRC:	8
Date Completed:	4/25/2004			UTMRC Desc:	margin of error : 3 km - 10 km

Map Key	Number of Records	Direction/ Distance (m)	Elev/Diff (m)	Site	DB
Remarks:				Location Method:	lot
Elevrc Desc:					
Location Source Date:					
Improvement Location Source:					
Improvement Location Method:					
Source Revision Comment:					
Supplier Comment:					
<u>Overburden and Bedrock</u>					
<u>Materials Interval</u>					
Formation ID:		932965603			
Layer:		1			
Color:		6			
General Color:		BROWN			
Mat1:		28			
Most Common Material:		SAND			
Mat2:		26			
Mat2 Desc:		ROCK			
Mat3:		28			
Mat3 Desc:		SAND			
Formation Top Depth:		0			
Formation End Depth:		30			
Formation End Depth UOM:		ft			
<u>Method of Construction & Well Use</u>					
Method Construction ID:		966714888			
Method Construction Code:		A			
Method Construction:		Digging			
Other Method Construction:					
<u>Pipe Information</u>					
Pipe ID:		11116324			
Casing No:		1			
Comment:					
Alt Name:					
<u>Construction Record - Casing</u>					
Casing ID:		930841612			
Layer:		1			
Material:		5			
Open Hole or Material:		PLASTIC			
Depth From:		0			
Depth To:		20			
Casing Diameter:		2			
Casing Diameter UOM:		inch			
Casing Depth UOM:		ft			
<u>Construction Record - Screen</u>					
Screen ID:		933408756			
Layer:		1			
Slot:		010			
Screen Top Depth:		20			
Screen End Depth:		30			
Screen Material:		5			
Screen Depth UOM:		ft			
Screen Diameter UOM:		inch			

Map Key	Number of Records	Direction/ Distance (m)	Elev/Diff (m)	Site	DB
Screen Diameter:					
Hole Diameter					
Hole ID:		11116323			
Diameter:		6			
Depth From:		0			
Depth To:		30			
Hole Depth UOM:		ft			
Hole Diameter UOM:		inch			

198	1 of 8	SSW/279.7	338.5 / 10.57	ON	WWIS
Well ID:	6713584			Data Entry Status:	
Construction Date:				Data Src:	1
Primary Water Use:	Industrial			Date Received:	1/30/2001
Sec. Water Use:				Selected Flag:	Yes
Final Well Status:				Abandonment Rec:	
Water Type:				Contractor:	1737
Casing Material:				Form Version:	1
Audit No:	218027			Owner:	
Tag:				Street Name:	
Construction Method:				County:	WELLINGTON
Elevation (m):				Municipality:	GUELPH CITY
Elevation Reliability:				Site Info:	
Depth to Bedrock:				Lot:	
Well Depth:				Concession:	
Overburden/Bedrock:				Concession Name:	
Pump Rate:				Easting NAD83:	
Static Water Level:				Northing NAD83:	
Flowing (Y/N):				Zone:	
Flow Rate:				UTM Reliability:	
Clear/Cloudy:					

PDF URL (Map): https://d2khazk8e83rdv.cloudfront.net/moe_mapping/downloads/2Water/Wells_pdfs/671\6713584.pdf

Bore Hole Information

Bore Hole ID:	10477417	Elevation:	340.894439
DP2BR:	7	Elevrc:	
Spatial Status:		Zone:	17
Code OB:	r	East83:	560380.5
Code OB Desc:	Bedrock	North83:	4821459
Open Hole:		Org CS:	
Cluster Kind:		UTMRC:	9
Date Completed:	11/15/2000	UTMRC Desc:	unknown UTM
Remarks:		Location Method:	lot
Elevrc Desc:			
Location Source Date:			
Improvement Location Source:			
Improvement Location Method:			
Source Revision Comment:			
Supplier Comment:			

Overburden and Bedrock

Materials Interval

Formation ID:	932662858
Layer:	2
Color:	2
General Color:	GREY

Map Key	Number of Records	Direction/ Distance (m)	Elev/Diff (m)	Site	DB
Mat1:		15			
Most Common Material:		LIMESTONE			
Mat2:		73			
Mat2 Desc:		HARD			
Mat3:					
Mat3 Desc:					
Formation Top Depth:		7			
Formation End Depth:		42			
Formation End Depth UOM:		ft			
<u>Overburden and Bedrock Materials Interval</u>					
Formation ID:		932662857			
Layer:		1			
Color:		6			
General Color:		BROWN			
Mat1:		12			
Most Common Material:		STONES			
Mat2:		84			
Mat2 Desc:		SILTY			
Mat3:					
Mat3 Desc:					
Formation Top Depth:		0			
Formation End Depth:		7			
Formation End Depth UOM:		ft			
<u>Method of Construction & Well Use</u>					
Method Construction ID:		966713584			
Method Construction Code:		4			
Method Construction:		Rotary (Air)			
Other Method Construction:					
<u>Pipe Information</u>					
Pipe ID:		11025987			
Casing No:		1			
Comment:					
Alt Name:					
<u>Construction Record - Casing</u>					
Casing ID:		930777892			
Layer:		2			
Material:		4			
Open Hole or Material:		OPEN HOLE			
Depth From:					
Depth To:					
Casing Diameter:		20			
Casing Diameter UOM:		inch			
Casing Depth UOM:		ft			
<u>Construction Record - Casing</u>					
Casing ID:		930777891			
Layer:		1			
Material:		1			
Open Hole or Material:		STEEL			
Depth From:					
Depth To:					

Map Key	Number of Records	Direction/ Distance (m)	Elev/Diff (m)	Site	DB
Casing Diameter:		20			
Casing Diameter UOM:		inch			
Casing Depth UOM:		ft			
<u>Results of Well Yield Testing</u>					
Pump Test ID:		996713584			
Pump Set At:					
Static Level:		26			
Final Level After Pumping:		41			
Recommended Pump Depth:		41			
Pumping Rate:		3			
Flowing Rate:					
Recommended Pump Rate:		3			
Levels UOM:		ft			
Rate UOM:		GPM			
Water State After Test Code:		2			
Water State After Test:		CLOUDY			
Pumping Test Method:		1			
Pumping Duration HR:		6			
Pumping Duration MIN:					
Flowing:		No			
<u>Draw Down & Recovery</u>					
Pump Test Detail ID:		935133993			
Test Type:		Recovery			
Test Duration:		60			
Test Level:		32			
Test Level UOM:		ft			
<u>Draw Down & Recovery</u>					
Pump Test Detail ID:		934356668			
Test Type:		Recovery			
Test Duration:		15			
Test Level:		38			
Test Level UOM:		ft			
<u>Draw Down & Recovery</u>					
Pump Test Detail ID:		934620675			
Test Type:		Recovery			
Test Duration:		30			
Test Level:		36			
Test Level UOM:		ft			
<u>Draw Down & Recovery</u>					
Pump Test Detail ID:		934872938			
Test Type:		Recovery			
Test Duration:		45			
Test Level:		34			
Test Level UOM:		ft			
<u>Water Details</u>					
Water ID:		933968383			
Layer:		1			
Kind Code:		1			
Kind:		FRESH			

Map Key	Number of Records	Direction/ Distance (m)	Elev/Diff (m)	Site	DB
Water Found Depth:		38			
Water Found Depth UOM:		ft			

198	2 of 8	SSW/279.7	338.5 / 10.57	ON	WWIS
Well ID:	6713585			Data Entry Status:	
Construction Date:				Data Src:	1
Primary Water Use:	Industrial			Date Received:	1/30/2001
Sec. Water Use:				Selected Flag:	Yes
Final Well Status:				Abandonment Rec:	
Water Type:				Contractor:	1737
Casing Material:				Form Version:	1
Audit No:	218026			Owner:	
Tag:				Street Name:	
Construction Method:				County:	WELLINGTON
Elevation (m):				Municipality:	GUELPH CITY
Elevation Reliability:				Site Info:	
Depth to Bedrock:				Lot:	
Well Depth:				Concession:	
Overburden/Bedrock:				Concession Name:	
Pump Rate:				Easting NAD83:	
Static Water Level:				Northing NAD83:	
Flowing (Y/N):				Zone:	
Flow Rate:				UTM Reliability:	
Clear/Cloudy:					

PDF URL (Map): https://d2khazk8e83rdv.cloudfront.net/moe_mapping/downloads/2Water/Wells_pdfs/671\6713585.pdf

Bore Hole Information

Bore Hole ID:	10477418	Elevation:	340.894439
DP2BR:	4	Elevrc:	
Spatial Status:		Zone:	17
Code OB:	r	East83:	560380.5
Code OB Desc:	Bedrock	North83:	4821459
Open Hole:		Org CS:	
Cluster Kind:		UTMRC:	9
Date Completed:	11/14/2000	UTMRC Desc:	unknown UTM
Remarks:		Location Method:	lot
Elevrc Desc:			
Location Source Date:			
Improvement Location Source:			
Improvement Location Method:			
Source Revision Comment:			
Supplier Comment:			

Overburden and Bedrock

Materials Interval

Formation ID:	932662859
Layer:	1
Color:	6
General Color:	BROWN
Mat1:	12
Most Common Material:	STONES
Mat2:	84
Mat2 Desc:	SILTY
Mat3:	
Mat3 Desc:	
Formation Top Depth:	0
Formation End Depth:	4
Formation End Depth UOM:	ft

Map Key	Number of Records	Direction/ Distance (m)	Elev/Diff (m)	Site	DB
<u>Overburden and Bedrock Materials Interval</u>					
Formation ID:		932662860			
Layer:		2			
Color:		2			
General Color:		GREY			
Mat1:		15			
Most Common Material:		LIMESTONE			
Mat2:		73			
Mat2 Desc:		HARD			
Mat3:					
Mat3 Desc:					
Formation Top Depth:		4			
Formation End Depth:		42			
Formation End Depth UOM:		ft			
<u>Method of Construction & Well Use</u>					
Method Construction ID:		966713585			
Method Construction Code:		4			
Method Construction:		Rotary (Air)			
Other Method Construction:					
<u>Pipe Information</u>					
Pipe ID:		11025988			
Casing No:		1			
Comment:					
Alt Name:					
<u>Construction Record - Casing</u>					
Casing ID:		930777894			
Layer:		2			
Material:		4			
Open Hole or Material:		OPEN HOLE			
Depth From:					
Depth To:					
Casing Diameter:		20			
Casing Diameter UOM:		inch			
Casing Depth UOM:		ft			
<u>Construction Record - Casing</u>					
Casing ID:		930777893			
Layer:		1			
Material:		1			
Open Hole or Material:		STEEL			
Depth From:					
Depth To:					
Casing Diameter:		20			
Casing Diameter UOM:		inch			
Casing Depth UOM:		ft			
<u>Results of Well Yield Testing</u>					
Pump Test ID:		996713585			
Pump Set At:					

Map Key	Number of Records	Direction/ Distance (m)	Elev/Diff (m)	Site	DB
Static Level:		25			
Final Level After Pumping:		41			
Recommended Pump Depth:		41			
Pumping Rate:		2			
Flowing Rate:					
Recommended Pump Rate:		2			
Levels UOM:		ft			
Rate UOM:		GPM			
Water State After Test Code:		2			
Water State After Test:		CLOUDY			
Pumping Test Method:		1			
Pumping Duration HR:		6			
Pumping Duration MIN:					
Flowing:		No			
 <u>Draw Down & Recovery</u>					
Pump Test Detail ID:		935133994			
Test Type:		Recovery			
Test Duration:		60			
Test Level:		35			
Test Level UOM:		ft			
 <u>Draw Down & Recovery</u>					
Pump Test Detail ID:		934620676			
Test Type:		Recovery			
Test Duration:		30			
Test Level:		37			
Test Level UOM:		ft			
 <u>Draw Down & Recovery</u>					
Pump Test Detail ID:		934356669			
Test Type:		Recovery			
Test Duration:		15			
Test Level:		39			
Test Level UOM:		ft			
 <u>Draw Down & Recovery</u>					
Pump Test Detail ID:		934872939			
Test Type:		Recovery			
Test Duration:		45			
Test Level:		36			
Test Level UOM:		ft			
 <u>Water Details</u>					
Water ID:		933968384			
Layer:		1			
Kind Code:		1			
Kind:		FRESH			
Water Found Depth:		37			
Water Found Depth UOM:		ft			

[198](#) 3 of 8 **SSW/279.7** **338.5 / 10.57** **ON** **WWIS**

Well ID: 6713586 **Data Entry Status:**
Construction Date: **Data Src:** 1

Map Key	Number of Records	Direction/ Distance (m)	Elev/Diff (m)	Site	DB
Primary Water Use:	Industrial			Date Received:	1/30/2001
Sec. Water Use:				Selected Flag:	Yes
Final Well Status:				Abandonment Rec:	
Water Type:				Contractor:	1737
Casing Material:				Form Version:	1
Audit No:	218025			Owner:	
Tag:				Street Name:	
Construction Method:				County:	WELLINGTON
Elevation (m):				Municipality:	GUELPH CITY
Elevation Reliability:				Site Info:	
Depth to Bedrock:				Lot:	
Well Depth:				Concession:	
Overburden/Bedrock:				Concession Name:	
Pump Rate:				Easting NAD83:	
Static Water Level:				Northing NAD83:	
Flowing (Y/N):				Zone:	
Flow Rate:				UTM Reliability:	
Clear/Cloudy:					
PDF URL (Map):	https://d2khazk8e83rdv.cloudfront.net/moe_mapping/downloads/2Water/Wells_pdfs/671\6713586.pdf				

Bore Hole Information

Bore Hole ID:	10477419	Elevation:	340.894439
DP2BR:	13	Elevrc:	
Spatial Status:		Zone:	17
Code OB:	r	East83:	560380.5
Code OB Desc:	Bedrock	North83:	4821459
Open Hole:		Org CS:	
Cluster Kind:		UTMRC:	9
Date Completed:	11/10/2000	UTMRC Desc:	unknown UTM
Remarks:		Location Method:	lot
Elevrc Desc:			
Location Source Date:			
Improvement Location Source:			
Improvement Location Method:			
Source Revision Comment:			
Supplier Comment:			

Overburden and Bedrock

Materials Interval

Formation ID:	932662862
Layer:	2
Color:	6
General Color:	BROWN
Mat1:	15
Most Common Material:	LIMESTONE
Mat2:	85
Mat2 Desc:	SOFT
Mat3:	
Mat3 Desc:	
Formation Top Depth:	13
Formation End Depth:	15
Formation End Depth UOM:	ft

Overburden and Bedrock

Materials Interval

Formation ID:	932662861
Layer:	1
Color:	6
General Color:	BROWN

Map Key	Number of Records	Direction/ Distance (m)	Elev/Diff (m)	Site	DB
Mat1:		12			
Most Common Material:		STONES			
Mat2:		84			
Mat2 Desc:		SILTY			
Mat3:					
Mat3 Desc:					
Formation Top Depth:		0			
Formation End Depth:		13			
Formation End Depth UOM:		ft			
<u>Overburden and Bedrock Materials Interval</u>					
Formation ID:		932662863			
Layer:		3			
Color:		2			
General Color:		GREY			
Mat1:		15			
Most Common Material:		LIMESTONE			
Mat2:		73			
Mat2 Desc:		HARD			
Mat3:					
Mat3 Desc:					
Formation Top Depth:		15			
Formation End Depth:		42			
Formation End Depth UOM:		ft			
<u>Method of Construction & Well Use</u>					
Method Construction ID:		966713586			
Method Construction Code:		4			
Method Construction:		Rotary (Air)			
Other Method Construction:					
<u>Pipe Information</u>					
Pipe ID:		11025989			
Casing No:		1			
Comment:					
Alt Name:					
<u>Construction Record - Casing</u>					
Casing ID:		930777896			
Layer:		2			
Material:		4			
Open Hole or Material:		OPEN HOLE			
Depth From:					
Depth To:					
Casing Diameter:		20			
Casing Diameter UOM:		inch			
Casing Depth UOM:		ft			
<u>Construction Record - Casing</u>					
Casing ID:		930777895			
Layer:		1			
Material:		1			
Open Hole or Material:		STEEL			
Depth From:					
Depth To:					

Map Key	Number of Records	Direction/ Distance (m)	Elev/Diff (m)	Site	DB
Casing Diameter:		20			
Casing Diameter UOM:		inch			
Casing Depth UOM:		ft			
<u>Results of Well Yield Testing</u>					
Pump Test ID:		996713586			
Pump Set At:					
Static Level:		25			
Final Level After Pumping:		41			
Recommended Pump Depth:		41			
Pumping Rate:		2			
Flowing Rate:					
Recommended Pump Rate:		2			
Levels UOM:		ft			
Rate UOM:		GPM			
Water State After Test Code:		2			
Water State After Test:		CLOUDY			
Pumping Test Method:		1			
Pumping Duration HR:		6			
Pumping Duration MIN:					
Flowing:		No			
<u>Draw Down & Recovery</u>					
Pump Test Detail ID:		935133995			
Test Type:		Recovery			
Test Duration:		60			
Test Level:		35			
Test Level UOM:		ft			
<u>Draw Down & Recovery</u>					
Pump Test Detail ID:		934356670			
Test Type:		Recovery			
Test Duration:		15			
Test Level:		39			
Test Level UOM:		ft			
<u>Draw Down & Recovery</u>					
Pump Test Detail ID:		934620677			
Test Type:		Recovery			
Test Duration:		30			
Test Level:		37			
Test Level UOM:		ft			
<u>Draw Down & Recovery</u>					
Pump Test Detail ID:		934872940			
Test Type:		Recovery			
Test Duration:		45			
Test Level:		36			
Test Level UOM:		ft			
<u>Water Details</u>					
Water ID:		933968385			
Layer:		1			
Kind Code:		1			
Kind:		FRESH			

Map Key	Number of Records	Direction/ Distance (m)	Elev/Diff (m)	Site	DB
Water Found Depth:		35			
Water Found Depth UOM:		ft			

[198](#) 4 of 8 SSW/279.7 338.5 / 10.57 ON [WWIS](#)

Well ID:	6713587	Data Entry Status:	
Construction Date:		Data Src:	1
Primary Water Use:	Industrial	Date Received:	1/30/2001
Sec. Water Use:		Selected Flag:	Yes
Final Well Status:	Water Supply	Abandonment Rec:	
Water Type:		Contractor:	1737
Casing Material:		Form Version:	1
Audit No:	218024	Owner:	
Tag:		Street Name:	
Construction Method:		County:	WELLINGTON
Elevation (m):		Municipality:	GUELPH CITY
Elevation Reliability:		Site Info:	
Depth to Bedrock:		Lot:	
Well Depth:		Concession:	
Overburden/Bedrock:		Concession Name:	
Pump Rate:		Easting NAD83:	
Static Water Level:		Northing NAD83:	
Flowing (Y/N):		Zone:	
Flow Rate:		UTM Reliability:	
Clear/Cloudy:			

PDF URL (Map): https://d2khazk8e83rdv.cloudfront.net/moe_mapping/downloads/2Water/Wells_pdfs/671\6713587.pdf

Bore Hole Information

Bore Hole ID:	10477420	Elevation:	340.894439
DP2BR:	11	Elevrc:	
Spatial Status:		Zone:	17
Code OB:	r	East83:	560380.5
Code OB Desc:	Bedrock	North83:	4821459
Open Hole:		Org CS:	
Cluster Kind:		UTMRC:	9
Date Completed:	11/9/2000	UTMRC Desc:	unknown UTM
Remarks:		Location Method:	lot
Elevrc Desc:			
Location Source Date:			
Improvement Location Source:			
Improvement Location Method:			
Source Revision Comment:			
Supplier Comment:			

Overburden and Bedrock

Materials Interval

Formation ID:	932662866
Layer:	3
Color:	6
General Color:	BROWN
Mat1:	15
Most Common Material:	LIMESTONE
Mat2:	73
Mat2 Desc:	HARD
Mat3:	
Mat3 Desc:	
Formation Top Depth:	15
Formation End Depth:	42
Formation End Depth UOM:	ft

Map Key	Number of Records	Direction/ Distance (m)	Elev/Diff (m)	Site	DB
<u>Overburden and Bedrock Materials Interval</u>					
Formation ID:		932662864			
Layer:		1			
Color:		6			
General Color:		BROWN			
Mat1:		12			
Most Common Material:		STONES			
Mat2:		84			
Mat2 Desc:		SILTY			
Mat3:					
Mat3 Desc:					
Formation Top Depth:		0			
Formation End Depth:		11			
Formation End Depth UOM:		ft			
<u>Overburden and Bedrock Materials Interval</u>					
Formation ID:		932662865			
Layer:		2			
Color:		6			
General Color:		BROWN			
Mat1:		15			
Most Common Material:		LIMESTONE			
Mat2:		85			
Mat2 Desc:		SOFT			
Mat3:					
Mat3 Desc:					
Formation Top Depth:		11			
Formation End Depth:		15			
Formation End Depth UOM:		ft			
<u>Method of Construction & Well Use</u>					
Method Construction ID:		966713587			
Method Construction Code:		4			
Method Construction:		Rotary (Air)			
Other Method Construction:					
<u>Pipe Information</u>					
Pipe ID:		11025990			
Casing No:		1			
Comment:					
Alt Name:					
<u>Construction Record - Casing</u>					
Casing ID:		930777897			
Layer:		1			
Material:		1			
Open Hole or Material:		STEEL			
Depth From:					
Depth To:					
Casing Diameter:		20			
Casing Diameter UOM:		inch			
Casing Depth UOM:		ft			

Map Key	Number of Records	Direction/ Distance (m)	Elev/Diff (m)	Site	DB
<u>Construction Record - Casing</u>					
Casing ID:			930777898		
Layer:			2		
Material:			4		
Open Hole or Material:			OPEN HOLE		
Depth From:					
Depth To:					
Casing Diameter:			20		
Casing Diameter UOM:			inch		
Casing Depth UOM:			ft		
<u>Results of Well Yield Testing</u>					
Pump Test ID:			996713587		
Pump Set At:					
Static Level:			26		
Final Level After Pumping:			41		
Recommended Pump Depth:			41		
Pumping Rate:			2		
Flowing Rate:					
Recommended Pump Rate:			2		
Levels UOM:			ft		
Rate UOM:			GPM		
Water State After Test Code:			2		
Water State After Test:			CLOUDY		
Pumping Test Method:			1		
Pumping Duration HR:			6		
Pumping Duration MIN:					
Flowing:			No		
<u>Draw Down & Recovery</u>					
Pump Test Detail ID:			934620678		
Test Type:			Recovery		
Test Duration:			30		
Test Level:			38		
Test Level UOM:			ft		
<u>Draw Down & Recovery</u>					
Pump Test Detail ID:			934356671		
Test Type:			Recovery		
Test Duration:			15		
Test Level:			39		
Test Level UOM:			ft		
<u>Draw Down & Recovery</u>					
Pump Test Detail ID:			935133996		
Test Type:			Recovery		
Test Duration:			60		
Test Level:			36		
Test Level UOM:			ft		
<u>Draw Down & Recovery</u>					
Pump Test Detail ID:			934872941		
Test Type:			Recovery		
Test Duration:			45		
Test Level:			37		

Map Key	Number of Records	Direction/ Distance (m)	Elev/Diff (m)	Site	DB
Test Level UOM:		ft			
<u>Water Details</u>					
Water ID:	933968386				
Layer:	1				
Kind Code:	1				
Kind:	FRESH				
Water Found Depth:	31				
Water Found Depth UOM:	ft				

198	5 of 8	SSW/279.7	338.5 / 10.57	ON	WWIS
Well ID:	6713588			Data Entry Status:	
Construction Date:				Data Src:	1
Primary Water Use:	Industrial			Date Received:	1/30/2001
Sec. Water Use:				Selected Flag:	Yes
Final Well Status:				Abandonment Rec:	
Water Type:				Contractor:	1737
Casing Material:				Form Version:	1
Audit No:	218023			Owner:	
Tag:				Street Name:	
Construction Method:				County:	WELLINGTON
Elevation (m):				Municipality:	GUELPH CITY
Elevation Reliability:				Site Info:	
Depth to Bedrock:				Lot:	
Well Depth:				Concession:	
Overburden/Bedrock:				Concession Name:	
Pump Rate:				Easting NAD83:	
Static Water Level:				Northing NAD83:	
Flowing (Y/N):				Zone:	
Flow Rate:				UTM Reliability:	
Clear/Cloudy:					
PDF URL (Map):	https://d2khazk8e83rdv.cloudfront.net/moe_mapping/downloads/2Water/Wells_pdfs/671\6713588.pdf				

Bore Hole Information

Bore Hole ID:	10477421	Elevation:	340.894439
DP2BR:	15	Elevrc:	
Spatial Status:		Zone:	17
Code OB:	r	East83:	560380.5
Code OB Desc:	Bedrock	North83:	4821459
Open Hole:		Org CS:	
Cluster Kind:		UTMRC:	9
Date Completed:	11/8/2000	UTMRC Desc:	unknown UTM
Remarks:		Location Method:	lot
Elevrc Desc:			
Location Source Date:			
Improvement Location Source:			
Improvement Location Method:			
Source Revision Comment:			
Supplier Comment:			

Overburden and Bedrock

Materials Interval

Formation ID:	932662868
Layer:	2
Color:	6
General Color:	BROWN

Map Key	Number of Records	Direction/ Distance (m)	Elev/Diff (m)	Site	DB
Mat1:		15			
Most Common Material:		LIMESTONE			
Mat2:		85			
Mat2 Desc:		SOFT			
Mat3:					
Mat3 Desc:					
Formation Top Depth:		15			
Formation End Depth:		18			
Formation End Depth UOM:		ft			
<u>Overburden and Bedrock Materials Interval</u>					
Formation ID:		932662869			
Layer:		3			
Color:		2			
General Color:		GREY			
Mat1:		15			
Most Common Material:		LIMESTONE			
Mat2:		73			
Mat2 Desc:		HARD			
Mat3:					
Mat3 Desc:					
Formation Top Depth:		18			
Formation End Depth:		42			
Formation End Depth UOM:		ft			
<u>Overburden and Bedrock Materials Interval</u>					
Formation ID:		932662867			
Layer:		1			
Color:		6			
General Color:		BROWN			
Mat1:		12			
Most Common Material:		STONES			
Mat2:		84			
Mat2 Desc:		SILTY			
Mat3:					
Mat3 Desc:					
Formation Top Depth:		0			
Formation End Depth:		15			
Formation End Depth UOM:		ft			
<u>Method of Construction & Well Use</u>					
Method Construction ID:		966713588			
Method Construction Code:		4			
Method Construction:		Rotary (Air)			
Other Method Construction:					
<u>Pipe Information</u>					
Pipe ID:		11025991			
Casing No:		1			
Comment:					
Alt Name:					
<u>Construction Record - Casing</u>					
Casing ID:		930777900			

Map Key	Number of Records	Direction/ Distance (m)	Elev/Diff (m)	Site	DB
Layer:		2			
Material:		4			
Open Hole or Material:		OPEN HOLE			
Depth From:					
Depth To:					
Casing Diameter:		20			
Casing Diameter UOM:		inch			
Casing Depth UOM:		ft			
<u>Construction Record - Casing</u>					
Casing ID:		930777899			
Layer:		1			
Material:		1			
Open Hole or Material:		STEEL			
Depth From:					
Depth To:					
Casing Diameter:		20			
Casing Diameter UOM:		inch			
Casing Depth UOM:		ft			
<u>Results of Well Yield Testing</u>					
Pump Test ID:		996713588			
Pump Set At:					
Static Level:		27			
Final Level After Pumping:		41			
Recommended Pump Depth:		41			
Pumping Rate:		2			
Flowing Rate:					
Recommended Pump Rate:		2			
Levels UOM:		ft			
Rate UOM:		GPM			
Water State After Test Code:		2			
Water State After Test:		CLOUDY			
Pumping Test Method:		1			
Pumping Duration HR:		6			
Pumping Duration MIN:					
Flowing:		No			
<u>Draw Down & Recovery</u>					
Pump Test Detail ID:		935133997			
Test Type:		Recovery			
Test Duration:		60			
Test Level:		36			
Test Level UOM:		ft			
<u>Draw Down & Recovery</u>					
Pump Test Detail ID:		934620679			
Test Type:		Recovery			
Test Duration:		30			
Test Level:		38			
Test Level UOM:		ft			
<u>Draw Down & Recovery</u>					
Pump Test Detail ID:		934872942			
Test Type:		Recovery			
Test Duration:		45			
Test Level:		37			

Map Key	Number of Records	Direction/ Distance (m)	Elev/Diff (m)	Site	DB
Test Level UOM:		ft			
<u>Draw Down & Recovery</u>					
Pump Test Detail ID:	934356672				
Test Type:	Recovery				
Test Duration:	15				
Test Level:	39				
Test Level UOM:	ft				
<u>Water Details</u>					
Water ID:	933968387				
Layer:	1				
Kind Code:	1				
Kind:	FRESH				
Water Found Depth:	32				
Water Found Depth UOM:	ft				

198	6 of 8	SSW/279.7	338.5 / 10.57	ON	WWIS
Well ID:	6713589			Data Entry Status:	
Construction Date:				Data Src:	1
Primary Water Use:	Industrial			Date Received:	1/30/2001
Sec. Water Use:				Selected Flag:	Yes
Final Well Status:				Abandonment Rec:	
Water Type:				Contractor:	1737
Casing Material:				Form Version:	1
Audit No:	218022			Owner:	
Tag:				Street Name:	
Construction Method:				County:	WELLINGTON
Elevation (m):				Municipality:	GUELPH CITY
Elevation Reliability:				Site Info:	
Depth to Bedrock:				Lot:	
Well Depth:				Concession:	
Overburden/Bedrock:				Concession Name:	
Pump Rate:				Easting NAD83:	
Static Water Level:				Northing NAD83:	
Flowing (Y/N):				Zone:	
Flow Rate:				UTM Reliability:	
Clear/Cloudy:					
PDF URL (Map):	https://d2khazk8e83rdv.cloudfront.net/moe_mapping/downloads/2Water/Wells_pdfs/671\6713589.pdf				

Bore Hole Information

Bore Hole ID:	10477422	Elevation:	340.894439
DP2BR:	14	Elevrc:	
Spatial Status:		Zone:	17
Code OB:	r	East83:	560380.5
Code OB Desc:	Bedrock	North83:	4821459
Open Hole:		Org CS:	
Cluster Kind:		UTMRC:	9
Date Completed:	11/6/2000	UTMRC Desc:	unknown UTM
Remarks:		Location Method:	lot
Elevrc Desc:			
Location Source Date:			
Improvement Location Source:			
Improvement Location Method:			
Source Revision Comment:			
Supplier Comment:			

Map Key	Number of Records	Direction/ Distance (m)	Elev/Diff (m)	Site	DB
----------------	--------------------------	------------------------------------	--------------------------	-------------	-----------

**Overburden and Bedrock
Materials Interval**

Formation ID: 932662872
Layer: 3
Color: 2
General Color: GREY
Mat1: 15
Most Common Material: LIMESTONE
Mat2: 73
Mat2 Desc: HARD
Mat3:
Mat3 Desc:
Formation Top Depth: 18
Formation End Depth: 42
Formation End Depth UOM: ft

**Overburden and Bedrock
Materials Interval**

Formation ID: 932662870
Layer: 1
Color: 6
General Color: BROWN
Mat1: 12
Most Common Material: STONES
Mat2: 84
Mat2 Desc: SILTY
Mat3: 73
Mat3 Desc: HARD
Formation Top Depth: 0
Formation End Depth: 14
Formation End Depth UOM: ft

**Overburden and Bedrock
Materials Interval**

Formation ID: 932662871
Layer: 2
Color: 6
General Color: BROWN
Mat1: 15
Most Common Material: LIMESTONE
Mat2: 85
Mat2 Desc: SOFT
Mat3:
Mat3 Desc:
Formation Top Depth: 14
Formation End Depth: 18
Formation End Depth UOM: ft

**Method of Construction & Well
Use**

Method Construction ID: 966713589
Method Construction Code: 4
Method Construction: Rotary (Air)
Other Method Construction:

Pipe Information

Map Key	Number of Records	Direction/ Distance (m)	Elev/Diff (m)	Site	DB
Pipe ID:		11025992			
Casing No:		1			
Comment:					
Alt Name:					
<u>Construction Record - Casing</u>					
Casing ID:		930777902			
Layer:		2			
Material:		4			
Open Hole or Material:		OPEN HOLE			
Depth From:					
Depth To:					
Casing Diameter:		20			
Casing Diameter UOM:		inch			
Casing Depth UOM:		ft			
<u>Construction Record - Casing</u>					
Casing ID:		930777901			
Layer:		1			
Material:		1			
Open Hole or Material:		STEEL			
Depth From:					
Depth To:					
Casing Diameter:		20			
Casing Diameter UOM:		inch			
Casing Depth UOM:		ft			
<u>Results of Well Yield Testing</u>					
Pump Test ID:		996713589			
Pump Set At:					
Static Level:		27			
Final Level After Pumping:		41			
Recommended Pump Depth:		41			
Pumping Rate:		2			
Flowing Rate:					
Recommended Pump Rate:		2			
Levels UOM:		ft			
Rate UOM:		GPM			
Water State After Test Code:		2			
Water State After Test:		CLOUDY			
Pumping Test Method:		1			
Pumping Duration HR:		6			
Pumping Duration MIN:					
Flowing:		No			
<u>Draw Down & Recovery</u>					
Pump Test Detail ID:		934620680			
Test Type:		Recovery			
Test Duration:		30			
Test Level:		37			
Test Level UOM:		ft			
<u>Draw Down & Recovery</u>					
Pump Test Detail ID:		934872943			
Test Type:		Recovery			
Test Duration:		45			
Test Level:		36			

Map Key	Number of Records	Direction/ Distance (m)	Elev/Diff (m)	Site	DB
Test Level UOM:		ft			
<u>Draw Down & Recovery</u>					
Pump Test Detail ID:		935133998			
Test Type:		Recovery			
Test Duration:		60			
Test Level:		35			
Test Level UOM:		ft			
<u>Draw Down & Recovery</u>					
Pump Test Detail ID:		934356673			
Test Type:		Recovery			
Test Duration:		15			
Test Level:		39			
Test Level UOM:		ft			
<u>Water Details</u>					
Water ID:		933968388			
Layer:		1			
Kind Code:		1			
Kind:		FRESH			
Water Found Depth:		37			
Water Found Depth UOM:		ft			

198	7 of 8	SSW/279.7	338.5 / 10.57	ON	WWIS
Well ID:		6713590		Data Entry Status:	
Construction Date:				Data Src:	
Primary Water Use:		Industrial		Date Received:	
Sec. Water Use:				Selected Flag:	
Final Well Status:				Abandonment Rec:	
Water Type:				Contractor:	
Casing Material:				Form Version:	
Audit No:		217997		Owner:	
Tag:				Street Name:	
Construction Method:				County:	
Elevation (m):				Municipality:	
Elevation Reliability:				Site Info:	
Depth to Bedrock:				Lot:	
Well Depth:				Concession:	
Overburden/Bedrock:				Concession Name:	
Pump Rate:				Easting NAD83:	
Static Water Level:				Northing NAD83:	
Flowing (Y/N):				Zone:	
Flow Rate:				UTM Reliability:	
Clear/Cloudy:					

PDF URL (Map): https://d2khazk8e83rdv.cloudfront.net/moe_mapping/downloads/2Water/Wells_pdfs/671\6713590.pdf

Bore Hole Information

Bore Hole ID:		10477423		Elevation:	
DP2BR:		6		Elevrc:	
Spatial Status:				Zone:	
Code OB:		r		East83:	
Code OB Desc:		Bedrock		North83:	
Open Hole:				Org CS:	
Cluster Kind:				UTMRC:	

Map Key	Number of Records	Direction/ Distance (m)	Elev/Diff (m)	Site	DB
---------	-------------------	----------------------------	------------------	------	----

Date Completed: 11/2/2000
Remarks:
Elevrc Desc:
Location Source Date:
Improvement Location Source:
Improvement Location Method:
Source Revision Comment:
Supplier Comment:

UTMRC Desc: unknown UTM
Location Method: lot

**Overburden and Bedrock
Materials Interval**

Formation ID: 932662874
Layer: 2
Color: 6
General Color: BROWN
Mat1: 15
Most Common Material: LIMESTONE
Mat2:
Mat2 Desc:
Mat3:
Mat3 Desc:
Formation Top Depth: 6
Formation End Depth: 18
Formation End Depth UOM: ft

**Overburden and Bedrock
Materials Interval**

Formation ID: 932662875
Layer: 3
Color: 2
General Color: GREY
Mat1: 15
Most Common Material: LIMESTONE
Mat2:
Mat2 Desc:
Mat3:
Mat3 Desc:
Formation Top Depth: 18
Formation End Depth: 42
Formation End Depth UOM: ft

**Overburden and Bedrock
Materials Interval**

Formation ID: 932662873
Layer: 1
Color: 6
General Color: BROWN
Mat1: 12
Most Common Material: STONES
Mat2: 06
Mat2 Desc: SILT
Mat3: 73
Mat3 Desc: HARD
Formation Top Depth: 0
Formation End Depth: 6
Formation End Depth UOM: ft

**Method of Construction & Well
Use**

Map Key	Number of Records	Direction/ Distance (m)	Elev/Diff (m)	Site	DB
Method Construction ID:		966713590			
Method Construction Code:		4			
Method Construction:		Rotary (Air)			
Other Method Construction:					
<u>Pipe Information</u>					
Pipe ID:		11025993			
Casing No:		1			
Comment:					
Alt Name:					
<u>Construction Record - Casing</u>					
Casing ID:		930777903			
Layer:		1			
Material:		1			
Open Hole or Material:		STEEL			
Depth From:					
Depth To:					
Casing Diameter:		20			
Casing Diameter UOM:		inch			
Casing Depth UOM:		ft			
<u>Construction Record - Casing</u>					
Casing ID:		930777904			
Layer:		2			
Material:		4			
Open Hole or Material:		OPEN HOLE			
Depth From:					
Depth To:					
Casing Diameter:		20			
Casing Diameter UOM:		inch			
Casing Depth UOM:		ft			
<u>Results of Well Yield Testing</u>					
Pump Test ID:		996713590			
Pump Set At:					
Static Level:		26			
Final Level After Pumping:		41			
Recommended Pump Depth:		41			
Pumping Rate:		1			
Flowing Rate:					
Recommended Pump Rate:		1			
Levels UOM:		ft			
Rate UOM:		GPM			
Water State After Test Code:		2			
Water State After Test:		CLOUDY			
Pumping Test Method:		1			
Pumping Duration HR:		6			
Pumping Duration MIN:					
Flowing:		No			
<u>Draw Down & Recovery</u>					
Pump Test Detail ID:		934356674			
Test Type:		Recovery			
Test Duration:		15			
Test Level:		39			

Map Key	Number of Records	Direction/ Distance (m)	Elev/Diff (m)	Site	DB
Test Level UOM:		ft			
<u>Draw Down & Recovery</u>					
Pump Test Detail ID:		934620681			
Test Type:		Recovery			
Test Duration:		30			
Test Level:		37			
Test Level UOM:		ft			
<u>Draw Down & Recovery</u>					
Pump Test Detail ID:		934872944			
Test Type:		Recovery			
Test Duration:		45			
Test Level:		36			
Test Level UOM:		ft			
<u>Draw Down & Recovery</u>					
Pump Test Detail ID:		935133999			
Test Type:		Recovery			
Test Duration:		60			
Test Level:		35			
Test Level UOM:		ft			
<u>Water Details</u>					
Water ID:		933968389			
Layer:		1			
Kind Code:		1			
Kind:		FRESH			
Water Found Depth:		36			
Water Found Depth UOM:		ft			

198	8 of 8	SSW/279.7	338.5 / 10.57	ON	WWIS
Well ID:		6713591		Data Entry Status:	
Construction Date:				Data Src:	
Primary Water Use:		Industrial		Date Received:	
Sec. Water Use:				Selected Flag:	
Final Well Status:				Abandonment Rec:	
Water Type:				Contractor:	
Casing Material:				Form Version:	
Audit No:		217996		Owner:	
Tag:				Street Name:	
Construction Method:				County:	
Elevation (m):				Municipality:	
Elevation Reliability:				Site Info:	
Depth to Bedrock:				Lot:	
Well Depth:				Concession:	
Overburden/Bedrock:				Concession Name:	
Pump Rate:				Easting NAD83:	
Static Water Level:				Northing NAD83:	
Flowing (Y/N):				Zone:	
Flow Rate:				UTM Reliability:	
Clear/Cloudy:					
PDF URL (Map):		https://d2khazk8e83rdv.cloudfront.net/moe_mapping/downloads/2Water/Wells_pdfs/671\6713591.pdf			

Map Key	Number of Records	Direction/ Distance (m)	Elev/Diff (m)	Site	DB
<u>Bore Hole Information</u>					
Bore Hole ID:	10477424			Elevation:	340.894439
DP2BR:	11			Elevrc:	
Spatial Status:				Zone:	17
Code OB:	r			East83:	560380.5
Code OB Desc:	Bedrock			North83:	4821459
Open Hole:				Org CS:	
Cluster Kind:				UTMRC:	9
Date Completed:	10/31/2000			UTMRC Desc:	unknown UTM
Remarks:				Location Method:	lot
Elevrc Desc:					
Location Source Date:					
Improvement Location Source:					
Improvement Location Method:					
Source Revision Comment:					
Supplier Comment:					
<u>Overburden and Bedrock</u>					
<u>Materials Interval</u>					
Formation ID:	932662876				
Layer:	1				
Color:	6				
General Color:	BROWN				
Mat1:	12				
Most Common Material:	STONES				
Mat2:	06				
Mat2 Desc:	SILT				
Mat3:	73				
Mat3 Desc:	HARD				
Formation Top Depth:	0				
Formation End Depth:	11				
Formation End Depth UOM:	ft				
<u>Overburden and Bedrock</u>					
<u>Materials Interval</u>					
Formation ID:	932662878				
Layer:	3				
Color:	2				
General Color:	GREY				
Mat1:	15				
Most Common Material:	LIMESTONE				
Mat2:	73				
Mat2 Desc:	HARD				
Mat3:					
Mat3 Desc:					
Formation Top Depth:	21				
Formation End Depth:	42				
Formation End Depth UOM:	ft				
<u>Overburden and Bedrock</u>					
<u>Materials Interval</u>					
Formation ID:	932662877				
Layer:	2				
Color:	6				
General Color:	BROWN				
Mat1:	15				
Most Common Material:	LIMESTONE				
Mat2:	85				
Mat2 Desc:	SOFT				

Map Key	Number of Records	Direction/ Distance (m)	Elev/Diff (m)	Site	DB
Mat3:					
Mat3 Desc:					
Formation Top Depth:		11			
Formation End Depth:		21			
Formation End Depth UOM:		ft			
<u>Method of Construction & Well Use</u>					
Method Construction ID:		966713591			
Method Construction Code:		4			
Method Construction:		Rotary (Air)			
Other Method Construction:					
<u>Pipe Information</u>					
Pipe ID:		11025994			
Casing No:		1			
Comment:					
Alt Name:					
<u>Construction Record - Casing</u>					
Casing ID:		930777905			
Layer:		1			
Material:		1			
Open Hole or Material:		STEEL			
Depth From:					
Depth To:					
Casing Diameter:		20			
Casing Diameter UOM:		inch			
Casing Depth UOM:		ft			
<u>Construction Record - Casing</u>					
Casing ID:		930777906			
Layer:		2			
Material:		4			
Open Hole or Material:		OPEN HOLE			
Depth From:					
Depth To:					
Casing Diameter:		20			
Casing Diameter UOM:		inch			
Casing Depth UOM:		ft			
<u>Results of Well Yield Testing</u>					
Pump Test ID:		996713591			
Pump Set At:					
Static Level:		26			
Final Level After Pumping:		41			
Recommended Pump Depth:		41			
Pumping Rate:		1			
Flowing Rate:					
Recommended Pump Rate:		1			
Levels UOM:		ft			
Rate UOM:		GPM			
Water State After Test Code:		2			
Water State After Test:		CLOUDY			
Pumping Test Method:		1			
Pumping Duration HR:		6			
Pumping Duration MIN:					

Map Key	Number of Records	Direction/ Distance (m)	Elev/Diff (m)	Site	DB
Flowing:		No			
<u>Draw Down & Recovery</u>					
Pump Test Detail ID:	935134000				
Test Type:	Recovery				
Test Duration:	60				
Test Level:	32				
Test Level UOM:	ft				
<u>Draw Down & Recovery</u>					
Pump Test Detail ID:	934356675				
Test Type:	Recovery				
Test Duration:	15				
Test Level:	39				
Test Level UOM:	ft				
<u>Draw Down & Recovery</u>					
Pump Test Detail ID:	934620682				
Test Type:	Recovery				
Test Duration:	30				
Test Level:	38				
Test Level UOM:	ft				
<u>Draw Down & Recovery</u>					
Pump Test Detail ID:	934872945				
Test Type:	Recovery				
Test Duration:	45				
Test Level:	34				
Test Level UOM:	ft				
<u>Water Details</u>					
Water ID:	933968390				
Layer:	1				
Kind Code:	1				
Kind:	FRESH				
Water Found Depth:	32				
Water Found Depth UOM:	ft				

199	1 of 2	SE/281.5	324.2 / -3.72	The Corporation of the City of Guelph Wellington St Guelph ON N1H 3A1	ECA
Approval No:	7204-9JMLPZ	MOE District:	Guelph		
Approval Date:	2014-05-29	City:			
Status:	Approved	Longitude:	-80.24844999999999		
Record Type:	ECA	Latitude:	43.543907		
Link Source:	IDS	Geometry X:			
SWP Area Name:	Grand River	Geometry Y:			
Approval Type:	ECA-MUNICIPAL AND PRIVATE SEWAGE WORKS				
Project Type:	MUNICIPAL AND PRIVATE SEWAGE WORKS				
Address:	Wellington St				
Full Address:					
Full PDF Link:	https://www.accessenvironment.ene.gov.on.ca/instruments/2341-9HZHP2-14.pdf				

Map Key	Number of Records	Direction/ Distance (m)	Elev/Diff (m)	Site	DB
199	2 of 2	SE/281.5	324.2 / -3.72	The Corporation of the City of Guelph Wellington St 200 m west of McCrae, adjacent to Speed River Guelph ON N1H 3A1	ECA
Approval No:	3901-9NFHXC			MOE District: Guelph	
Approval Date:	2014-08-29			City:	
Status:	Approved			Longitude: -80.24844999999999	
Record Type:	ECA			Latitude: 43.543907	
Link Source:	IDS			Geometry X:	
SWP Area Name:	Grand River			Geometry Y:	
Approval Type:	ECA-MUNICIPAL AND PRIVATE SEWAGE WORKS				
Project Type:	MUNICIPAL AND PRIVATE SEWAGE WORKS				
Address:	Wellington St 200 m west of McCrae, adjacent to Speed River				
Full Address:					
Full PDF Link:	https://www.accessenvironment.ene.gov.on.ca/instruments/4729-9KAKYS-14.pdf				
200	1 of 6	ENE/281.7	320.4 / -7.61	WELLINGTON COUNTY SEP. SCHOOL BD. 42- 467 69 WOOLWICH ST. - WAREHOUSE C/O 75 WOOLWICH ST. GUELPH ON N1H 3V1	GEN
Generator No:	ON1200304			PO Box No:	
Status:				Country:	
Approval Years:	92,93,94,95,96,97			Choice of Contact:	
Contam. Facility:				Co Admin:	
MHSW Facility:				Phone No Admin:	
SIC Code:	8511				
SIC Description:	ELEM./SECON. EDUC.				
Detail(s)					
Waste Class:	145				
Waste Class Desc:	PAINT/PIGMENT/COATING RESIDUES				
Waste Class:	212				
Waste Class Desc:	ALIPHATIC SOLVENTS				
200	2 of 6	ENE/281.7	320.4 / -7.61	WELLINGTON COUNTY SEP. SCHOOL BD. 42- 467 69 WOOLWICH ST. - WAREHOUSE C/O 75 WOOLWICH ST. GUELPH ON N1H 3V1	GEN
Generator No:	ON1200304			PO Box No:	
Status:				Country:	
Approval Years:	98			Choice of Contact:	
Contam. Facility:				Co Admin:	
MHSW Facility:				Phone No Admin:	
SIC Code:	8511				
SIC Description:	ELEM./SECON. EDUC.				
Detail(s)					
Waste Class:	145				
Waste Class Desc:	PAINT/PIGMENT/COATING RESIDUES				
Waste Class:	212				
Waste Class Desc:	ALIPHATIC SOLVENTS				

Map Key	Number of Records	Direction/ Distance (m)	Elev/Diff (m)	Site	DB
200	3 of 6	ENE/281.7	320.4 / -7.61	WELLINGTON COUNTY R.C.S. SCHOOL BOARD 69 WOOLWICH STREET - WAREHOUSE GUELPH ON N1H 6N6	GEN
Generator No:	ON1200304			PO Box No:	
Status:				Country:	
Approval Years:	99,00,01			Choice of Contact:	
Contam. Facility:				Co Admin:	
MHSW Facility:				Phone No Admin:	
SIC Code:	8511				
SIC Description:	ELEMT./SECON. EDUC.				
<u>Detail(s)</u>					
Waste Class:	145				
Waste Class Desc:	PAINT/PIGMENT/COATING RESIDUES				
Waste Class:	212				
Waste Class Desc:	ALIPHATIC SOLVENTS				
200	4 of 6	ENE/281.7	320.4 / -7.61	69 Woolwich St Guelph ON N1H3V1	EHS
Order No:	20170531144			Nearest Intersection:	
Status:	C			Municipality:	Guelph
Report Type:	Standard Express Report			Client Prov/State:	ON
Report Date:	31-MAY-17			Search Radius (km):	.25
Date Received:	31-MAY-17			X:	-80.247281
Previous Site Name:				Y:	43.547604
Lot/Building Size:					
Additional Info Ordered:					
200	5 of 6	ENE/281.7	320.4 / -7.61	Wellington Catholic District School Board 59&69 Woolwich Road Guelph ON N1H 6N6	GEN
Generator No:	ON8500311			PO Box No:	
Status:	Registered			Country:	Canada
Approval Years:	As of Dec 2018			Choice of Contact:	
Contam. Facility:				Co Admin:	
MHSW Facility:				Phone No Admin:	
SIC Code:					
SIC Description:					
<u>Detail(s)</u>					
Waste Class:	221 L				
Waste Class Desc:	Light fuels				
200	6 of 6	ENE/281.7	320.4 / -7.61	Wellington Catholic District School Board 59&69 Woolwich Road Guelph ON N1H 6N6	GEN
Generator No:	ON8500311			PO Box No:	
Status:	Registered			Country:	Canada
Approval Years:	As of Oct 2019			Choice of Contact:	
Contam. Facility:				Co Admin:	
MHSW Facility:				Phone No Admin:	
SIC Code:					
SIC Description:					

Map Key	Number of Records	Direction/ Distance (m)	Elev/Diff (m)	Site	DB
<u>Detail(s)</u>					
Waste Class:		221 L			
Waste Class Desc:		Light fuels			
201	1 of 1	SE/282.8	323.4 / -4.54	The Corporation of the City of Guelph York Rd From Wyndham, Street to Ontario Street Guelph ON N1H 3A1	ECA
Approval No:		7393-AD7Q6Z		MOE District: Guelph	
Approval Date:		2016-10-07		City:	
Status:		Approved		Longitude: -80.24848999999999	
Record Type:		ECA		Latitude: 43.543876999999995	
Link Source:		IDS		Geometry X:	
SWP Area Name:		Grand River		Geometry Y:	
Approval Type:		ECA-MUNICIPAL AND PRIVATE SEWAGE WORKS			
Project Type:		MUNICIPAL AND PRIVATE SEWAGE WORKS			
Address:		York Rd From Wyndham, Street to Ontario Street			
Full Address:					
Full PDF Link:		https://www.accessenvironment.ene.gov.on.ca/instruments/4922-AANHUH-14.pdf			
202	1 of 2	SE/283.6	324.6 / -3.36	northeast corner of Wyndham and Carden St. Guelph ON	SPL
Ref No:		8171-7MXLAG		Discharger Report:	
Site No:				Material Group:	
Incident Dt:				Health/Env Conseq:	
Year:				Client Type:	
Incident Cause:		Other Discharges		Sector Type: Sewer	
Incident Event:				Agency Involved:	
Contaminant Code:				Nearest Watercourse:	
Contaminant Name:		ORGANIC MATERIAL		Site Address:	
Contaminant Limit 1:				Site District Office:	
Contam Limit Freq 1:				Site Postal Code:	
Contaminant UN No 1:				Site Region:	
Environment Impact:		Not Anticipated		Site Municipality: Guelph	
Nature of Impact:		Other Impact(s)		Site Lot:	
Receiving Medium:				Site Conc:	
Receiving Env:				Northing:	
MOE Response:		No Field Response		Easting:	
Dt MOE Arvl on Scn:				Site Geo Ref Accu:	
MOE Reported Dt:		1/3/2009		Site Map Datum:	
Dt Document Closed:				SAC Action Class: Land Spills	
Incident Reason:		Spill		Source Type:	
Site Name:		organic waste dumping CB<UNOFFICIAL>			
Site County/District:					
Site Geo Ref Meth:					
Incident Summary:		Source Ukn-Organic Material Dumped into CB,Cleanup Underway.			
Contaminant Qty:					
202	2 of 2	SE/283.6	324.6 / -3.36	Wyndhan Street at Carden Street Guelph ON	SPL
Ref No:		5850-AZH67Y		Discharger Report:	
Site No:		NA		Material Group:	
Incident Dt:		2018/06/06		Health/Env Conseq: 2 - Minor Environment	
Year:				Client Type:	
Incident Cause:				Sector Type: Miscellaneous Communal	
Incident Event:		Collision/Accident		Agency Involved:	
Contaminant Code:		15		Nearest Watercourse:	
Contaminant Name:		MOTOR OIL		Site Address: Wyndhan Street at Carden Street	

Map Key	Number of Records	Direction/ Distance (m)	Elev/Diff (m)	Site	DB
Contaminant Limit 1: Contam Limit Freq 1: Contaminant UN No 1: 1993 Environment Impact: Nature of Impact: Receiving Medium: Receiving Env: Land MOE Response: No Dt MOE Arvl on Scn: MOE Reported Dt: 2018/06/06 Dt Document Closed: 2018/06/20 Incident Reason: Unknown / N/A Site Name: MVC<UNOFFICIAL> Site County/District: County of Wellington Site Geo Ref Meth: Incident Summary: Motorcycle accident - 0.5L operating fluids to CB Contaminant Qty: 0.5 L				Site District Office: Guelph Site Postal Code: Site Region: West Central Site Municipality: Guelph Site Lot: Site Conc: Northing: Easting: Site Geo Ref Accu: Site Map Datum: SAC Action Class: Land Spills Source Type: Motor Vehicle	

203	1 of 1	SE/284.2	324.2 / -3.72	The Corporation of the City of Guelph Carden Street between Wyndham Street and Wilson St Guelph ON	CA
Certificate #: 7134-875SWW Application Year: 2010 Issue Date: 7/30/2010 Approval Type: Municipal and Private Sewage Works Status: Approved Application Type: Client Name: Client Address: Client City: Client Postal Code: Project Description: Contaminants: Emission Control:					

204	1 of 18	E/284.3	321.9 / -6.09	GUELPH SPORTS AND ENTERTAINMENT 50 WOOLWICH STREET GUELPH ON N1H 3T9	GEN
Generator No: ON2667300 Status: Approval Years: 01 Contam. Facility: MHSW Facility: SIC Code: 9659 SIC Description: OTHER SPORT/REC.				PO Box No: Country: Choice of Contact: Co Admin: Phone No Admin:	
<u>Detail(s)</u>					
Waste Class: 252 Waste Class Desc: WASTE OILS & LUBRICANTS					

204	2 of 18	E/284.3	321.9 / -6.09	GUELPH CENTRE PARTNERS 50 WOOLWICH STREET GUELPH ON N1H 3V1	GEN
Generator No: ON2667300 Status: Approval Years: 02,03				PO Box No: Country: Choice of Contact:	

Map Key	Number of Records	Direction/ Distance (m)	Elev/Diff (m)	Site	DB
Contam. Facility: MHSW Facility: SIC Code: SIC Description:				Co Admin: Phone No Admin:	
<u>Detail(s)</u>					
Waste Class:		252			
Waste Class Desc:		WASTE OILS & LUBRICANTS			
204	3 of 18	E/284.3	321.9 / -6.09	GUELPH CENTRE PARTNERS 50 WOOLWICH ST GUELPH ON N1H 3T9	GEN
Generator No:	ON2667300			PO Box No:	
Status:				Country:	
Approval Years:	04			Choice of Contact:	
Contam. Facility:				Co Admin:	
MHSW Facility:				Phone No Admin:	
SIC Code:	711319				
SIC Description:	Sports Stadiums and Other Presenters with Facilities				
<u>Detail(s)</u>					
Waste Class:		252			
Waste Class Desc:		WASTE OILS & LUBRICANTS			
204	4 of 18	E/284.3	321.9 / -6.09	City of Guelph 50 WOOLWICH ST GUELPH ON N1H 3T9	GEN
Generator No:	ON2667300			PO Box No:	
Status:				Country:	
Approval Years:	05,06			Choice of Contact:	
Contam. Facility:				Co Admin:	
MHSW Facility:				Phone No Admin:	
SIC Code:	711319				
SIC Description:	Sports Stadiums and Other Presenters with Facilities				
<u>Detail(s)</u>					
Waste Class:		252			
Waste Class Desc:		WASTE OILS & LUBRICANTS			
204	5 of 18	E/284.3	321.9 / -6.09	Guelph Sports & Entertainment Centre 50 Woolwich Street Guelph ON N1H 3T9	SPL
Ref No:	1003-5NCP6Z			Discharger Report:	
Site No:				Material Group:	Gases/Particulate
Incident Dt:	6/9/2003			Health/Env Conseq:	
Year:				Client Type:	
Incident Cause:	Discharge or Emission to Air			Sector Type:	
Incident Event:				Agency Involved:	
Contaminant Code:	36			Nearest Watercourse:	
Contaminant Name:	AMMONIA GAS (ANHYDROUS)			Site Address:	
Contaminant Limit 1:				Site District Office:	Guelph
Contam Limit Freq 1:				Site Postal Code:	
Contaminant UN No 1:				Site Region:	West Central
Environment Impact:	Possible			Site Municipality:	Guelph
Nature of Impact:	Air Pollution; Human Health/Safety			Site Lot:	

Map Key	Number of Records	Direction/ Distance (m)	Elev/Diff (m)	Site	DB
Receiving Medium: Air Receiving Env: MOE Response: Dt MOE Arvl on Scn: MOE Reported Dt: 6/9/2003 Dt Document Closed: Incident Reason: Unknown - Reason not determined Site Name: GUELPH SPORTS & ENTERTAINMENT CENTRE Site County/District: Site Geo Ref Meth: Incident Summary: Guelph arena: 25Lbs Ammonia spill to air Contaminant Qty: 11.3636363636364 Kg				Site Conc: Northing: NA Easting: NA Site Geo Ref Accu: Site Map Datum: SAC Action Class: Spill to Air Source Type:	

204	6 of 18	E/284.3	321.9 / -6.09	City of Guelph 50 WOOLWICH ST GUELPH ON N1H 3T9	GEN
Generator No: ON2667300 Status: Approval Years: 2009 Contam. Facility: MHSW Facility: SIC Code: 711319 SIC Description: Sports Stadiums and Other Presenters with Facilities				PO Box No: Country: Choice of Contact: Co Admin: Phone No Admin:	
Detail(s)					
Waste Class: 252 Waste Class Desc: WASTE OILS & LUBRICANTS					

204	7 of 18	E/284.3	321.9 / -6.09	City of Guelph 50 WOOLWICH ST GUELPH ON N1H 3T9	GEN
Generator No: ON2667300 Status: Approval Years: 2010 Contam. Facility: MHSW Facility: SIC Code: 711319 SIC Description: Sports Stadiums and Other Presenters with Facilities				PO Box No: Country: Choice of Contact: Co Admin: Phone No Admin:	
Detail(s)					
Waste Class: 252 Waste Class Desc: WASTE OILS & LUBRICANTS					

204	8 of 18	E/284.3	321.9 / -6.09	City of Guelph 50 WOOLWICH ST GUELPH ON N1H 3T9	GEN
Generator No: ON2667300 Status: Approval Years: 2011 Contam. Facility: MHSW Facility: SIC Code: 711319 SIC Description: Sports Stadiums and Other Presenters with Facilities				PO Box No: Country: Choice of Contact: Co Admin: Phone No Admin:	
Detail(s)					

Map Key	Number of Records	Direction/ Distance (m)	Elev/Diff (m)	Site	DB
Waste Class:		252			
Waste Class Desc:		WASTE OILS & LUBRICANTS			
204	9 of 18	E/284.3	321.9 / -6.09	City of Guelph 50 WOOLWICH ST GUELPH ON N1H 3T9	GEN
Generator No:	ON2667300			PO Box No:	
Status:				Country:	
Approval Years:	2012			Choice of Contact:	
Contam. Facility:				Co Admin:	
MHSW Facility:				Phone No Admin:	
SIC Code:	711319				
SIC Description:	Sports Stadiums and Other Presenters with Facilities				
Detail(s)					
Waste Class:		252			
Waste Class Desc:		WASTE OILS & LUBRICANTS			
204	10 of 18	E/284.3	321.9 / -6.09	The Corporation of the City of Guelph 50 Woolwich St Guelph ON	ECA
Approval No:	3020-9A3J3M			MOE District:	
Approval Date:	01-OCT-13			City:	Guelph
Status:	Approved			Longitude:	
Record Type:				Latitude:	
Link Source:				Geometry X:	
SWP Area Name:				Geometry Y:	
Approval Type:					
Project Type:	Air/Noise				
Address:					
Full Address:	Guelph Sports & Entertainment Centre 50 Woolwich St				
Full PDF Link:					
204	11 of 18	E/284.3	321.9 / -6.09	City of Guelph 50 WOOLWICH ST GUELPH ON	GEN
Generator No:	ON2667300			PO Box No:	
Status:				Country:	
Approval Years:	2013			Choice of Contact:	
Contam. Facility:				Co Admin:	
MHSW Facility:				Phone No Admin:	
SIC Code:	711319				
SIC Description:	SPORTS STADIUMS AND OTHER PRESENTERS WITH FACILITIES				
Detail(s)					
Waste Class:		252			
Waste Class Desc:		WASTE OILS & LUBRICANTS			
204	12 of 18	E/284.3	321.9 / -6.09	The Corporation of the City of Guelph 50 Woolwich St Guelph Sports & Entertainment Centre Guelph ON N1H 3V1	SPL
Ref No:	0217-9XEJX4			Discharger Report:	

Map Key	Number of Records	Direction/ Distance (m)	Elev/Diff (m)	Site	DB
Site No: Incident Dt: Year: Incident Cause: Incident Event: Contaminant Code: Contaminant Name: Contaminant Limit 1: Contam Limit Freq 1: Contaminant UN No 1: Environment Impact: Nature of Impact: Receiving Medium: Receiving Env: MOE Response: Dt MOE Arvl on Scn: MOE Reported Dt: Dt Document Closed: Incident Reason: Site Name: Site County/District: Site Geo Ref Meth: Incident Summary: Contaminant Qty:	0871-5PFKGJ 6/12/2015 Leak/Break 28 AMMONIA (N.O.S.) Air N 6/12/2015 6/19/2015 Unknown / N/A 50 Woolwich NA City of Guelph- Sleeman Center- Ammonia Leak 5 lb	Material Group: Health/Env Conseq: Client Type: Sector Type: Agency Involved: Nearest Watercourse: Site Address: Site District Office: Site Postal Code: Site Region: Site Municipality: Site Lot: Site Conc: Northing: Easting: Site Geo Ref Accu: Site Map Datum: SAC Action Class: Source Type:	 50 Woolwich St Guelph Sports & Entertainment Centre N1H 3V1 Guelph NA NA NA NA Air Spills - Gases and Vapours		
204	13 of 18	E/284.3	321.9 / -6.09	The Corporation of the City of Guelph 50 Woolwich St , Guelph Sports & Entertainment Centre, Guelph ON N1H 3A1	ECA
Approval No: Approval Date: Status: Record Type: Link Source: SWP Area Name: Approval Type: Project Type: Address: Full Address: Full PDF Link:	3020-9A3J3M 2013-10-01 Approved ECA IDS Grand River ECA-AIR AIR 50 Woolwich St , Guelph Sports & Entertainment Centre, https://www.accessenvironment.ene.gov.on.ca/instruments/4000-97QNG6-14.pdf	MOE District: City: Longitude: Latitude: Geometry X: Geometry Y:	Guelph -80.246635 43.5473 		
204	14 of 18	E/284.3	321.9 / -6.09	City of Guelph 50 WOOLWICH ST GUELPH ON N1H 3V1	GEN
Generator No: Status: Approval Years: Contam. Facility: MHSW Facility: SIC Code: SIC Description:	ON2667300 2016 No No 711319 SPORTS STADIUMS AND OTHER PRESENTERS WITH FACILITIES	PO Box No: Country: Choice of Contact: Co Admin: Phone No Admin:	 Canada CO_OFFICIAL 		
Detail(s)					
Waste Class: Waste Class Desc:	252 WASTE OILS & LUBRICANTS				

Map Key	Number of Records	Direction/ Distance (m)	Elev/Diff (m)	Site	DB
204	15 of 18	E/284.3	321.9 / -6.09	City of Guelph 50 WOOLWICH ST GUELPH ON N1H 3V1	GEN
Generator No:	ON2667300			PO Box No:	
Status:				Country:	Canada
Approval Years:	2015			Choice of Contact:	CO_OFFICIAL
Contam. Facility:	No			Co Admin:	
MHSW Facility:	No			Phone No Admin:	
SIC Code:	711319				
SIC Description:	SPORTS STADIUMS AND OTHER PRESENTERS WITH FACILITIES				
Detail(s)					
Waste Class:	252				
Waste Class Desc:	WASTE OILS & LUBRICANTS				
204	16 of 18	E/284.3	321.9 / -6.09	City of Guelph 50 WOOLWICH ST GUELPH ON N1H 3V1	GEN
Generator No:	ON2667300			PO Box No:	
Status:				Country:	Canada
Approval Years:	2014			Choice of Contact:	CO_OFFICIAL
Contam. Facility:	No			Co Admin:	
MHSW Facility:	No			Phone No Admin:	
SIC Code:	711319				
SIC Description:	SPORTS STADIUMS AND OTHER PRESENTERS WITH FACILITIES				
Detail(s)					
Waste Class:	252				
Waste Class Desc:	WASTE OILS & LUBRICANTS				
204	17 of 18	E/284.3	321.9 / -6.09	City of Guelph 50 WOOLWICH ST GUELPH ON N1H 3V1	GEN
Generator No:	ON2667300			PO Box No:	
Status:	Registered			Country:	Canada
Approval Years:	As of Dec 2018			Choice of Contact:	
Contam. Facility:				Co Admin:	
MHSW Facility:				Phone No Admin:	
SIC Code:					
SIC Description:					
Detail(s)					
Waste Class:	252 L				
Waste Class Desc:	Waste crankcase oils and lubricants				
204	18 of 18	E/284.3	321.9 / -6.09	City of Guelph 50 WOOLWICH ST GUELPH ON N1H 3V1	GEN
Generator No:	ON2667300			PO Box No:	
Status:	Registered			Country:	Canada
Approval Years:	As of Jul 2020			Choice of Contact:	
Contam. Facility:				Co Admin:	
MHSW Facility:				Phone No Admin:	
SIC Code:					

Map Key	Number of Records	Direction/ Distance (m)	Elev/Diff (m)	Site	DB
SIC Description:					
Detail(s)					
Waste Class:		252 L			
Waste Class Desc:		Waste crankcase oils and lubricants			
205	1 of 10	NW/285.3	328.5 / 0.58	24 Norwich Street East Guelph ON N1H 2G6	EHS
Order No:	20130322022		Nearest Intersection:		
Status:	C		Municipality: City of Guelph		
Report Type:	Standard Report		Client Prov/State: ON		
Report Date:	02-APR-13		Search Radius (km): .25		
Date Received:	22-MAR-13		X: 0		
Previous Site Name:	(Guelph) Royal City Squash Club		Y: 0		
Lot/Building Size:					
Additional Info Ordered:	Aerial Photos				
205	2 of 10	NW/285.3	328.5 / 0.58	IVF Online 2400 Norwich East Guelph ON N1H2G6	GEN
Generator No:	ON3562593		PO Box No:		
Status:			Country:		
Approval Years:	2011		Choice of Contact:		
Contam. Facility:			Co Admin:		
MHSW Facility:			Phone No Admin:		
SIC Code:	541710				
SIC Description:					
205	3 of 10	NW/285.3	328.5 / 0.58	IVF Online 2400 Norwich East Guelph ON N1H2G6	GEN
Generator No:	ON3562593		PO Box No:		
Status:			Country:		
Approval Years:	2012		Choice of Contact:		
Contam. Facility:			Co Admin:		
MHSW Facility:			Phone No Admin:		
SIC Code:	541710				
SIC Description:	Research and Development in the Physical Engineering and Life Sciences				
205	4 of 10	NW/285.3	328.5 / 0.58	IVF Online 2400 Norwich East Guelph ON	GEN
Generator No:	ON3562593		PO Box No:		
Status:			Country:		
Approval Years:	2013		Choice of Contact:		
Contam. Facility:			Co Admin:		
MHSW Facility:			Phone No Admin:		
SIC Code:	541710				
SIC Description:	RESEARCH AND DEVELOPMENT IN THE PHYSICAL, ENGINEERING AND LIFE SCIENCES				
Detail(s)					
Waste Class:		261			
Waste Class Desc:		PHARMACEUTICALS			

Map Key	Number of Records	Direction/ Distance (m)	Elev/Diff (m)	Site	DB
Waste Class:		211			
Waste Class Desc:		AROMATIC SOLVENTS			
Waste Class:		312			
Waste Class Desc:		PATHOLOGICAL WASTES			

[205](#) 5 of 10 **NW/285.3** **328.5 / 0.58** **IVF Online
2400 Norwich East
Guelph ON N1H2G6** **GEN**

Generator No: ON3562593 **PO Box No:**
Status: **Country:** Canada
Approval Years: 2015 **Choice of Contact:** CO_ADMIN
Contam. Facility: No **Co Admin:** Sam Gray
MHSW Facility: No **Phone No Admin:** 7057250940 Ext.
SIC Code: 541710
SIC Description: RESEARCH AND DEVELOPMENT IN THE PHYSICAL, ENGINEERING AND LIFE SCIENCES

Detail(s)

Waste Class: 211
Waste Class Desc: AROMATIC SOLVENTS

Waste Class: 312
Waste Class Desc: PATHOLOGICAL WASTES

Waste Class: 261
Waste Class Desc: PHARMACEUTICALS

Waste Class: 113
Waste Class Desc: ACID WASTE - OTHER METALS

[205](#) 6 of 10 **NW/285.3** **328.5 / 0.58** **IVF Online
24 Norwich East
Guelph ON N1H2G6** **GEN**

Generator No: ON3562593 **PO Box No:**
Status: **Country:** Canada
Approval Years: 2016 **Choice of Contact:** CO_ADMIN
Contam. Facility: No **Co Admin:** Sam Gray
MHSW Facility: No **Phone No Admin:** 7057250940 Ext.
SIC Code: 541710
SIC Description: RESEARCH AND DEVELOPMENT IN THE PHYSICAL, ENGINEERING AND LIFE SCIENCES

Detail(s)

Waste Class: 312
Waste Class Desc: PATHOLOGICAL WASTES

Waste Class: 211
Waste Class Desc: AROMATIC SOLVENTS

Waste Class: 113
Waste Class Desc: ACID WASTE - OTHER METALS

Waste Class: 252
Waste Class Desc: WASTE OILS & LUBRICANTS

Waste Class: 122
Waste Class Desc: ALKALINE WASTES - OTHER METALS

Waste Class: 261
Waste Class Desc: PHARMACEUTICALS

Map Key	Number of Records	Direction/ Distance (m)	Elev/Diff (m)	Site	DB
205	7 of 10	NW/285.3	328.5 / 0.58	IVF Online 2400 Norwich East Guelph ON N1H2G6	GEN
Generator No:	ON3562593			PO Box No:	
Status:				Country:	Canada
Approval Years:	2014			Choice of Contact:	CO_ADMIN
Contam. Facility:	No			Co Admin:	Sam Gray
MHSW Facility:	No			Phone No Admin:	7057250940 Ext.
SIC Code:	541710				
SIC Description:	RESEARCH AND DEVELOPMENT IN THE PHYSICAL, ENGINEERING AND LIFE SCIENCES				
<u>Detail(s)</u>					
Waste Class:	261				
Waste Class Desc:	PHARMACEUTICALS				
Waste Class:	211				
Waste Class Desc:	AROMATIC SOLVENTS				
Waste Class:	312				
Waste Class Desc:	PATHOLOGICAL WASTES				
205	8 of 10	NW/285.3	328.5 / 0.58	CooperSurgical Canada Inc 24 Norwich East Guelph ON N1H2G6	GEN
Generator No:	ON3562593			PO Box No:	
Status:	Registered			Country:	Canada
Approval Years:	As of Dec 2018			Choice of Contact:	
Contam. Facility:				Co Admin:	
MHSW Facility:				Phone No Admin:	
SIC Code:					
SIC Description:					
<u>Detail(s)</u>					
Waste Class:	113 C				
Waste Class Desc:	Acid solutions - containing other metals and non-metals				
Waste Class:	122 C				
Waste Class Desc:	Alkaline slutions - containing other metals and non-metals (not cyanide)				
Waste Class:	263 I				
Waste Class Desc:	Misc. waste organic chemicals				
Waste Class:	312 P				
Waste Class Desc:	Pathological wastes				
Waste Class:	148 C				
Waste Class Desc:	Misc. wastes and inorganic chemicals				
Waste Class:	148 I				
Waste Class Desc:	Misc. wastes and inorganic chemicals				
Waste Class:	211 I				
Waste Class Desc:	Aromatic solvents and residues				
Waste Class:	252 L				
Waste Class Desc:	Waste crankcase oils and lubricants				
Waste Class:	261 L				

Map Key	Number of Records	Direction/ Distance (m)	Elev/Diff (m)	Site	DB
Waste Class Desc:		Pharmaceuticals			
Waste Class:		262 L			
Waste Class Desc:		Detergents and soaps			
205	9 of 10	NW/285.3	328.5 / 0.58	24 Norwich Street East Guelph ON N1H 2G6	EHS
Order No:	20171006094		Nearest Intersection:		
Status:	C		Municipality: Guelph, Ontario		
Report Type:	Standard Report		Client Prov/State: NY		
Report Date:	13-OCT-17		Search Radius (km): .25		
Date Received:	06-OCT-17		X: -80.25479		
Previous Site Name:	Unknown		Y: 43.549452		
Lot/Building Size:	0.26 acres				
Additional Info Ordered:	Fire Insur. Maps and/or Site Plans; Topographic Maps; City Directory; Aerial Photos				
205	10 of 10	NW/285.3	328.5 / 0.58	CooperSurgical Canada Inc 24 Norwich Street East Guelph ON N1H2G6	GEN
Generator No:	ON3562593		PO Box No:		
Status:	Registered		Country: Canada		
Approval Years:	As of Jul 2020		Choice of Contact:		
Contam. Facility:	Co Admin:				
MHSW Facility:	Phone No Admin:				
SIC Code:					
SIC Description:					
<u>Detail(s)</u>					
Waste Class:	252 L				
Waste Class Desc:	Waste crankcase oils and lubricants				
Waste Class:	113 C				
Waste Class Desc:	Acid solutions - containing other metals and non-metals				
Waste Class:	261 L				
Waste Class Desc:	Pharmaceuticals				
Waste Class:	148 I				
Waste Class Desc:	Misc. wastes and inorganic chemicals				
Waste Class:	148 C				
Waste Class Desc:	Misc. wastes and inorganic chemicals				
Waste Class:	122 C				
Waste Class Desc:	Alkaline slutions - containing other metals and non-metals (not cyanide)				
Waste Class:	263 I				
Waste Class Desc:	Misc. waste organic chemicals				
Waste Class:	211 I				
Waste Class Desc:	Aromatic solvents and residues				
Waste Class:	262 L				
Waste Class Desc:	Detergents and soaps				
Waste Class:	312 P				
Waste Class Desc:	Pathological wastes				

Map Key	Number of Records	Direction/ Distance (m)	Elev/Diff (m)	Site	DB
206	1 of 4	ESE/285.5	324.7 / -3.22	Ontario Addiction Treatment Centres 84 Carden Street Guelph ON N1H 3A3	GEN
Generator No:	ON7079657			PO Box No:	
Status:				Country:	
Approval Years:	2010			Choice of Contact:	
Contam. Facility:				Co Admin:	
MHSW Facility:				Phone No Admin:	
SIC Code:	621420				
SIC Description:	Out-Patient Mental Health and Substance Abuse Centres				
Detail(s)					
Waste Class:		312			
Waste Class Desc:	PATHOLOGICAL WASTES				
206	2 of 4	ESE/285.5	324.7 / -3.22	Ontario Addiction Treatment Centres 84 Carden Street Guelph ON N1H 3A3	GEN
Generator No:	ON7079657			PO Box No:	
Status:				Country:	
Approval Years:	2011			Choice of Contact:	
Contam. Facility:				Co Admin:	
MHSW Facility:				Phone No Admin:	
SIC Code:	621420				
SIC Description:	Out-Patient Mental Health and Substance Abuse Centres				
Detail(s)					
Waste Class:		312			
Waste Class Desc:	PATHOLOGICAL WASTES				
206	3 of 4	ESE/285.5	324.7 / -3.22	Ontario Addiction Treatment Centres 84 Carden Street Guelph ON N1H 3A3	GEN
Generator No:	ON7079657			PO Box No:	
Status:				Country:	
Approval Years:	2012			Choice of Contact:	
Contam. Facility:				Co Admin:	
MHSW Facility:				Phone No Admin:	
SIC Code:	621420				
SIC Description:	Out-Patient Mental Health and Substance Abuse Centres				
Detail(s)					
Waste Class:		312			
Waste Class Desc:	PATHOLOGICAL WASTES				
206	4 of 4	ESE/285.5	324.7 / -3.22	Ontario Addiction Treatment Centres 84 Carden Street Guelph ON	GEN
Generator No:	ON7079657			PO Box No:	
Status:				Country:	
Approval Years:	2013			Choice of Contact:	
Contam. Facility:				Co Admin:	
MHSW Facility:				Phone No Admin:	
SIC Code:	621420				

Map Key	Number of Records	Direction/ Distance (m)	Elev/Diff (m)	Site	DB
SIC Description:		OUT-PATIENT MENTAL HEALTH AND SUBSTANCE ABUSE CENTRES			
<u>Detail(s)</u>					
Waste Class:		312			
Waste Class Desc:		PATHOLOGICAL WASTES			
207	1 of 1	SSW/285.9	339.9 / 11.93	Cork St. W. & Dublin St. W. Guelph ON	EHS
Order No:		20120906032		Nearest Intersection:	
Status:		C		Municipality:	
Report Type:		Standard Select Report		Client Prov/State: ON	
Report Date:		14-SEP-12		Search Radius (km): .25	
Date Received:		06-SEP-12		X: -80.252875	
Previous Site Name:				Y: 43.543657	
Lot/Building Size:		0.40 Ac.			
Additional Info Ordered:					
208	1 of 2	ESE/286.7	324.7 / -3.22	VTR UNIFORM 86 Carden St Guelph ON N1H 3A3	SCT
Established:		1944			
Plant Size (ft²):		0			
Employment:		3			
--Details--					
Description:		Cut and Sew Clothing Contracting			
SIC/NAICS Code:		315210			
Description:		Men's and Boys' Cut and Sew Suit, Coat and Overcoat Manufacturing			
SIC/NAICS Code:		315222			
Description:		Other Women's and Girls' Cut and Sew Clothing Manufacturing			
SIC/NAICS Code:		315239			
208	2 of 2	ESE/286.7	324.7 / -3.22	VTR Uniforms 86 Carden St Guelph ON N1H 3A3	SCT
Established:		1986			
Plant Size (ft²):		2200			
Employment:		3			
209	1 of 1	N/287.6	321.4 / -6.59	171 Arthur St N Guelph ON N1E4V6	EHS
Order No:		20141224011		Nearest Intersection:	
Status:		C		Municipality: Guelph	
Report Type:		Standard Report		Client Prov/State: ON	
Report Date:		05-JAN-15		Search Radius (km): .25	
Date Received:		24-DEC-14		X: -80.250929	
Previous Site Name:				Y: 43.550193	
Lot/Building Size:					
Additional Info Ordered:		Aerial Photos			

Map Key	Number of Records	Direction/ Distance (m)	Elev/Diff (m)	Site	DB
210	1 of 1	ESE/287.6	324.7 / -3.22	90 Carden Street Guelph ON	SPL
Ref No:	3826-ATHDDM			Discharger Report:	
Site No:	NA			Material Group:	
Incident Dt:	2017/11/27			Health/Env Conseq:	2 - Minor Environment
Year:				Client Type:	
Incident Cause:				Sector Type:	Miscellaneous Communal
Incident Event:	Fire/Explosion			Agency Involved:	
Contaminant Code:	27			Nearest Watercourse:	
Contaminant Name:	FIRE SUPPRESSANT			Site Address:	90 Carden Street
Contaminant Limit 1:				Site District Office:	Guelph
Contam Limit Freq 1:				Site Postal Code:	
Contaminant UN No 1:	n/a			Site Region:	West Central
Environment Impact:				Site Municipality:	Guelph
Nature of Impact:				Site Lot:	
Receiving Medium:				Site Conc:	
Receiving Env:	Land			Northing:	4821473
MOE Response:	No			Easting:	560688
Dt MOE Arvl on Scn:				Site Geo Ref Accu:	
MOE Reported Dt:	2017/11/27			Site Map Datum:	
Dt Document Closed:				SAC Action Class:	Land Spills
Incident Reason:	Deliberate Act			Source Type:	Other
Site Name:	Station View Apartments <UNOFFICIAL>				
Site County/District:	County of Wellington				
Site Geo Ref Meth:					
Incident Summary:	City of Guelph: Fire fighting foam to cb, cnted, clning.				
Contaminant Qty:	1 other - see incident description				
211	1 of 1	SSW/288.9	339.9 / 11.93	75 Dublin Street Guelph ON	EHS
Order No:	20160928175			Nearest Intersection:	
Status:	C			Municipality:	
Report Type:	Standard Select Report			Client Prov/State:	ON
Report Date:	03-OCT-16			Search Radius (km):	.25
Date Received:	28-SEP-16			X:	-80.252902
Previous Site Name:				Y:	43.543636
Lot/Building Size:					
Additional Info Ordered:					
212	1 of 1	S/290.1	338.9 / 10.95	Church of Our Lady 28 Norfolk Street Guelph ON N1H 4H8	GEN
Generator No:	ON6770687			PO Box No:	
Status:				Country:	
Approval Years:	06			Choice of Contact:	
Contam. Facility:				Co Admin:	
MHSW Facility:				Phone No Admin:	
SIC Code:	813110				
SIC Description:	Religious Organizations				
Detail(s)					
Waste Class:	221				
Waste Class Desc:	LIGHT FUELS				
213	1 of 1	E/291.9	321.4 / -6.52	69 WOOLWICH ST. GUELPH ON	WWIS

Map Key	Number of Records	Direction/ Distance (m)	Elev/Diff (m)	Site	DB
Well ID:	7292703			Data Entry Status:	
Construction Date:				Data Src:	
Primary Water Use:	Monitoring			Date Received:	8/17/2017
Sec. Water Use:				Selected Flag:	Yes
Final Well Status:	Observation Wells			Abandonment Rec:	
Water Type:				Contractor:	7238
Casing Material:				Form Version:	7
Audit No:	Z263020			Owner:	
Tag:	A225980			Street Name:	69 WOOLWICH ST.
Construction Method:				County:	WELLINGTON
Elevation (m):				Municipality:	GUELPH CITY
Elevation Reliability:				Site Info:	
Depth to Bedrock:				Lot:	
Well Depth:				Concession:	
Overburden/Bedrock:				Concession Name:	
Pump Rate:				Easting NAD83:	
Static Water Level:				Northing NAD83:	
Flowing (Y/N):				Zone:	
Flow Rate:				UTM Reliability:	
Clear/Cloudy:					
PDF URL (Map):					
<u>Bore Hole Information</u>					
Bore Hole ID:	1006711780			Elevation:	322.119903
DP2BR:				Elevrc:	
Spatial Status:				Zone:	17
Code OB:				East83:	560827
Code OB Desc:				North83:	4821891
Open Hole:				Org CS:	UTM83
Cluster Kind:				UTMRC:	4
Date Completed:	7/31/2017			UTMRC Desc:	margin of error : 30 m - 100 m
Remarks:				Location Method:	wwr
Elevrc Desc:					
Location Source Date:					
Improvement Location Source:					
Improvement Location Method:					
Source Revision Comment:					
Supplier Comment:					
<u>Overburden and Bedrock</u>					
<u>Materials Interval</u>					
Formation ID:	1006833377				
Layer:	2				
Color:	1				
General Color:	WHITE				
Mat1:	15				
Most Common Material:	LIMESTONE				
Mat2:					
Mat2 Desc:					
Mat3:					
Mat3 Desc:					
Formation Top Depth:	3				
Formation End Depth:	31				
Formation End Depth UOM:	ft				
<u>Overburden and Bedrock</u>					
<u>Materials Interval</u>					
Formation ID:	1006833376				

Map Key	Number of Records	Direction/ Distance (m)	Elev/Diff (m)	Site	DB
Layer:		1			
Color:					
General Color:					
Mat1:		01			
Most Common Material:		FILL			
Mat2:		02			
Mat2 Desc:		TOPSOIL			
Mat3:					
Mat3 Desc:					
Formation Top Depth:		0			
Formation End Depth:		3			
Formation End Depth UOM:		ft			
<u>Annular Space/Abandonment Sealing Record</u>					
Plug ID:		1006833385			
Layer:		1			
Plug From:		0			
Plug To:		18			
Plug Depth UOM:		ft			
<u>Annular Space/Abandonment Sealing Record</u>					
Plug ID:		1006833386			
Layer:		2			
Plug From:		18			
Plug To:		11.6			
Plug Depth UOM:		ft			
<u>Annular Space/Abandonment Sealing Record</u>					
Plug ID:		1006833387			
Layer:		3			
Plug From:		11.6			
Plug To:		31			
Plug Depth UOM:		ft			
<u>Method of Construction & Well Use</u>					
Method Construction ID:		1006833384			
Method Construction Code:		6			
Method Construction:		Boring			
Other Method Construction:		DIAMOND			
<u>Pipe Information</u>					
Pipe ID:		1006833375			
Casing No:		0			
Comment:					
Alt Name:					
<u>Construction Record - Casing</u>					
Casing ID:		1006833381			
Layer:		1			
Material:		5			
Open Hole or Material:		PLASTIC			

Map Key	Number of Records	Direction/ Distance (m)	Elev/Diff (m)	Site	DB
Depth From:		6			
Depth To:		20			
Casing Diameter:		2			
Casing Diameter UOM:		inch			
Casing Depth UOM:		ft			
<u>Construction Record - Screen</u>					
Screen ID:		1006833382			
Layer:		1			
Slot:		10			
Screen Top Depth:		20			
Screen End Depth:		30			
Screen Material:		5			
Screen Depth UOM:		ft			
Screen Diameter UOM:		inch			
Screen Diameter:		2.25			
<u>Water Details</u>					
Water ID:		1006833380			
Layer:		1			
Kind Code:		8			
Kind:		Untested			
Water Found Depth:		22			
Water Found Depth UOM:		ft			
<u>Hole Diameter</u>					
Hole ID:		1006833379			
Diameter:		3.75			
Depth From:		6			
Depth To:		31			
Hole Depth UOM:		ft			
Hole Diameter UOM:		inch			
<u>Hole Diameter</u>					
Hole ID:		1006833378			
Diameter:		8			
Depth From:		0			
Depth To:		6			
Hole Depth UOM:		ft			
Hole Diameter UOM:		inch			

214	1 of 1	ENE/292.0	315.4 / -12.52	NORTHLAND CONSTRUCTION HEFFERNAN STREET FOOTBRIDGE GUELPH CITY ON	SPL
Ref No:	42045			Discharger Report:	
Site No:				Material Group:	
Incident Dt:	10/12/1990			Health/Env Conseq:	
Year:				Client Type:	
Incident Cause:	OTHER CONTAINER LEAK			Sector Type:	
Incident Event:				Agency Involved:	
Contaminant Code:				Nearest Watercourse:	
Contaminant Name:				Site Address:	
Contaminant Limit 1:				Site District Office:	
Contam Limit Freq 1:				Site Postal Code:	
Contaminant UN No 1:				Site Region:	
Environment Impact:	CONFIRMED			Site Municipality:	75101
Nature of Impact:	Soil contamination			Site Lot:	

Map Key	Number of Records	Direction/ Distance (m)	Elev/Diff (m)	Site	DB
Receiving Medium: Receiving Env: MOE Response: Dt MOE Arvl on Scn: MOE Reported Dt: Dt Document Closed: Incident Reason: Site Name: Site County/District: Site Geo Ref Meth: Incident Summary: Contaminant Qty:	LAND / WATER 10/12/1990 UNKNOWN			Site Conc: Northing: Easting: WORKS Site Geo Ref Accu: Site Map Datum: SAC Action Class: Source Type:	
NORTHLAND CONSTRUCTION- FUEL OIL TO SPEED RIVER.					

215	1 of 14	WNW/292.5	329.1 / 1.10	WALL-CUSTANCE FUNERAL HOME 206 NORFOLK STREET GUELPH ON N1H 4K3	GEN
Generator No: Status: Approval Years: Contam. Facility: MHSW Facility: SIC Code: SIC Description:	ONF014400 88,89,90,97,98,99,00,01 9731 FUNERAL HOMES			PO Box No: Country: Choice of Contact: Co Admin: Phone No Admin:	
Detail(s)					
Waste Class: Waste Class Desc:	312 PATHOLOGICAL WASTES				

215	2 of 14	WNW/292.5	329.1 / 1.10	WALL-CUSTANCE FUNERAL HOME 44-144 206 NORFOLK STREET GUELPH ON N1H 4K3	GEN
Generator No: Status: Approval Years: Contam. Facility: MHSW Facility: SIC Code: SIC Description:	ONF014400 92,93,94,95,96 9731 FUNERAL HOMES			PO Box No: Country: Choice of Contact: Co Admin: Phone No Admin:	
Detail(s)					
Waste Class: Waste Class Desc:	312 PATHOLOGICAL WASTES				

215	3 of 14	WNW/292.5	329.1 / 1.10	WALL-CUSTANCE FUNERAL HOME 206 Norfolk St Guelph ON N1H 4K3	GEN
Generator No: Status: Approval Years: Contam. Facility: MHSW Facility: SIC Code: SIC Description:	ONF014400 02,03,04,05,06 9731 FUNERAL HOMES			PO Box No: Country: Choice of Contact: Co Admin: Phone No Admin:	
Detail(s)					

Map Key	Number of Records	Direction/ Distance (m)	Elev/Diff (m)	Site	DB
Waste Class:		312			
Waste Class Desc:		PATHOLOGICAL WASTES			
215	4 of 14	WNW/292.5	329.1 / 1.10	Wall-Custance Funeral Home Ltd. 206 Norfolk St. Guelph ON N1H 4K3	GEN
Generator No:	ON5721992			PO Box No:	
Status:				Country:	
Approval Years:	07,08			Choice of Contact:	
Contam. Facility:				Co Admin:	
MHSW Facility:				Phone No Admin:	
SIC Code:	812210				
SIC Description:	Funeral Homes				
<u>Detail(s)</u>					
Waste Class:		312			
Waste Class Desc:		PATHOLOGICAL WASTES			
215	5 of 14	WNW/292.5	329.1 / 1.10	Wall-Custance Funeral Home Ltd. 206 Norfolk St. Guelph ON N1H 4K3	GEN
Generator No:	ON5721992			PO Box No:	
Status:				Country:	
Approval Years:	2009			Choice of Contact:	
Contam. Facility:				Co Admin:	
MHSW Facility:				Phone No Admin:	
SIC Code:	812210				
SIC Description:	Funeral Homes				
<u>Detail(s)</u>					
Waste Class:		312			
Waste Class Desc:		PATHOLOGICAL WASTES			
215	6 of 14	WNW/292.5	329.1 / 1.10	Wall-Custance Funeral Home Ltd. 206 Norfolk St. Guelph ON N1H 4K3	GEN
Generator No:	ON5721992			PO Box No:	
Status:				Country:	
Approval Years:	2010			Choice of Contact:	
Contam. Facility:				Co Admin:	
MHSW Facility:				Phone No Admin:	
SIC Code:	812210				
SIC Description:	Funeral Homes				
<u>Detail(s)</u>					
Waste Class:		312			
Waste Class Desc:		PATHOLOGICAL WASTES			
215	7 of 14	WNW/292.5	329.1 / 1.10	Wall-Custance Funeral Home Ltd. 206 Norfolk St. Guelph ON N1H 4K3	GEN
Generator No:	ON5721992			PO Box No:	

Map Key	Number of Records	Direction/ Distance (m)	Elev/Diff (m)	Site	DB
Status: Approval Years: 2011 Contam. Facility: MHSW Facility: SIC Code: 812210 SIC Description: Funeral Homes				Country: Choice of Contact: Co Admin: Phone No Admin:	
<u>Detail(s)</u>					
Waste Class: 312 Waste Class Desc: PATHOLOGICAL WASTES					
215	8 of 14	WNW/292.5	329.1 / 1.10	Wall-Custance Funeral Home Ltd. 206 Norfolk St. Guelph ON N1H 4K3	GEN
Generator No: ON5721992 Status: Approval Years: 2012 Contam. Facility: MHSW Facility: SIC Code: 812210 SIC Description: Funeral Homes				PO Box No: Country: Choice of Contact: Co Admin: Phone No Admin:	
<u>Detail(s)</u>					
Waste Class: 312 Waste Class Desc: PATHOLOGICAL WASTES					
215	9 of 14	WNW/292.5	329.1 / 1.10	Wall-Custance Funeral Home Ltd. 206 Norfolk St. Guelph ON	GEN
Generator No: ON5721992 Status: Approval Years: 2013 Contam. Facility: MHSW Facility: SIC Code: 812210 SIC Description:				PO Box No: Country: Choice of Contact: Co Admin: Phone No Admin:	
<u>Detail(s)</u>					
Waste Class: 312 Waste Class Desc: PATHOLOGICAL WASTES					
215	10 of 14	WNW/292.5	329.1 / 1.10	Wall-Custance Funeral Home Ltd. 206 Norfolk St. Guelph ON N1H 4K3	GEN
Generator No: ON5721992 Status: Approval Years: 2015 Contam. Facility: No MHSW Facility: No SIC Code: 812210 SIC Description: 812210				PO Box No: Country: Canada Choice of Contact: CO_OFFICIAL Co Admin: Phone No Admin:	
<u>Detail(s)</u>					

Map Key	Number of Records	Direction/ Distance (m)	Elev/Diff (m)	Site	DB
Waste Class:		312			
Waste Class Desc:		PATHOLOGICAL WASTES			
215	11 of 14	WNW/292.5	329.1 / 1.10	Wall-Custance Funeral Home Ltd. 206 Norfolk St. Guelph ON N1H 4K3	GEN
Generator No:	ON5721992			PO Box No:	
Status:				Country:	Canada
Approval Years:	2016			Choice of Contact:	CO_OFFICIAL
Contam. Facility:	No			Co Admin:	
MHSW Facility:	No			Phone No Admin:	
SIC Code:	812210				
SIC Description:	812210				
<u>Detail(s)</u>					
Waste Class:		312			
Waste Class Desc:		PATHOLOGICAL WASTES			
215	12 of 14	WNW/292.5	329.1 / 1.10	Wall-Custance Funeral Home Ltd. 206 Norfolk St. Guelph ON N1H 4K3	GEN
Generator No:	ON5721992			PO Box No:	
Status:				Country:	Canada
Approval Years:	2014			Choice of Contact:	CO_OFFICIAL
Contam. Facility:	No			Co Admin:	
MHSW Facility:	No			Phone No Admin:	
SIC Code:	812210				
SIC Description:	812210				
<u>Detail(s)</u>					
Waste Class:		312			
Waste Class Desc:		PATHOLOGICAL WASTES			
215	13 of 14	WNW/292.5	329.1 / 1.10	Wall-Custance Funeral Home Ltd. 206 Norfolk St. Guelph ON N1H 4K3	GEN
Generator No:	ON5721992			PO Box No:	
Status:	Registered			Country:	Canada
Approval Years:	As of Dec 2018			Choice of Contact:	
Contam. Facility:				Co Admin:	
MHSW Facility:				Phone No Admin:	
SIC Code:					
SIC Description:					
<u>Detail(s)</u>					
Waste Class:		312 P			
Waste Class Desc:		Pathological wastes			
215	14 of 14	WNW/292.5	329.1 / 1.10	Wall-Custance Funeral Home Ltd. 206 Norfolk St. Guelph ON N1H 4K3	GEN
Generator No:	ON5721992			PO Box No:	
Status:	Registered			Country:	Canada

Map Key	Number of Records	Direction/ Distance (m)	Elev/Diff (m)	Site	DB
Approval Years: As of Jul 2020 Contam. Facility: MHSW Facility: SIC Code: SIC Description:				Choice of Contact: Co Admin: Phone No Admin:	
<u>Detail(s)</u>					
Waste Class: Waste Class Desc:		312 P Pathological wastes			
216	1 of 8	SE/292.7	323.1 / -4.84	708734 Ontario Limited 1 Carden Guelph ON N1H 3A1	GEN
Generator No: ON6178791 Status: Approval Years: 07,08 Contam. Facility: MHSW Facility: SIC Code: 236210 SIC Description: Industrial Building and Structure Construction				PO Box No: Country: Choice of Contact: Co Admin: Phone No Admin:	
<u>Detail(s)</u>					
Waste Class: Waste Class Desc:		145 PAINT/PIGMENT/COATING RESIDUES			
216	2 of 8	SE/292.7	323.1 / -4.84	The City of Guelph 1 Carden Street Guelph ON N1H 3A1	GEN
Generator No: ON5518982 Status: Approval Years: 2011 Contam. Facility: MHSW Facility: SIC Code: 913910 SIC Description:				PO Box No: Country: Choice of Contact: Co Admin: Phone No Admin:	
216	3 of 8	SE/292.7	323.1 / -4.84	City Of Guelph 1 Carden Street Guelph ON N1H 3A1	GEN
Generator No: ON8500922 Status: Approval Years: 2016 Contam. Facility: No MHSW Facility: No SIC Code: 912150 SIC Description: 912150				PO Box No: Country: Canada Choice of Contact: CO_OFFICIAL Co Admin: Phone No Admin:	
<u>Detail(s)</u>					
Waste Class: Waste Class Desc:		262 DETERGENTS/SOAPS			
216	4 of 8	SE/292.7	323.1 / -4.84	City Of Guelph 1 Carden Street Guelph ON N1H 3A1	GEN

Map Key	Number of Records	Direction/ Distance (m)	Elev/Diff (m)	Site	DB
<p>Generator No: ON8500922 PO Box No:</p> <p>Status: Country: Canada</p> <p>Approval Years: 2015 Choice of Contact: CO_OFFICIAL</p> <p>Contam. Facility: No Co Admin:</p> <p>MHSW Facility: No Phone No Admin:</p> <p>SIC Code: 912150</p> <p>SIC Description: 912150</p> <p><u>Detail(s)</u></p> <p>Waste Class: 262</p> <p>Waste Class Desc: DETERGENTS/SOAPS</p>					
216	5 of 8	SE/292.7	323.1 / -4.84	City Of Guelph 1 Carden Street Guelph ON N1H 3A1	GEN
<p>Generator No: ON8500922 PO Box No:</p> <p>Status: Country: Canada</p> <p>Approval Years: 2014 Choice of Contact: CO_OFFICIAL</p> <p>Contam. Facility: No Co Admin:</p> <p>MHSW Facility: No Phone No Admin:</p> <p>SIC Code: 912150</p> <p>SIC Description: 912150</p> <p><u>Detail(s)</u></p> <p>Waste Class: 262</p> <p>Waste Class Desc: DETERGENTS/SOAPS</p>					
216	6 of 8	SE/292.7	323.1 / -4.84	City Of Guelph City Hall 1 Carden Street Guelph ON N1H 3A1	GEN
<p>Generator No: ON8500922 PO Box No:</p> <p>Status: Registered Country: Canada</p> <p>Approval Years: As of Dec 2018 Choice of Contact:</p> <p>Contam. Facility: Co Admin:</p> <p>MHSW Facility: Phone No Admin:</p> <p>SIC Code:</p> <p>SIC Description:</p> <p><u>Detail(s)</u></p> <p>Waste Class: 262 H</p> <p>Waste Class Desc: Detergents and soaps</p>					
216	7 of 8	SE/292.7	323.1 / -4.84	The Corporation of the City of Guelph 1 Carden St Niska Road Guelph ON N1H 3A1	ECA
<p>Approval No: 3256-AWKPJG MOE District: Guelph</p> <p>Approval Date: 2018-03-09 City:</p> <p>Status: Approved Longitude: -80.24772999999999</p> <p>Record Type: ECA Latitude: 43.544402999999996</p> <p>Link Source: IDS Geometry X:</p> <p>SWP Area Name: Grand River Geometry Y:</p> <p>Approval Type: ECA-MUNICIPAL AND PRIVATE SEWAGE WORKS</p> <p>Project Type: MUNICIPAL AND PRIVATE SEWAGE WORKS</p> <p>Address: 1 Carden St Niska Road</p>					

Map Key	Number of Records	Direction/ Distance (m)	Elev/Diff (m)	Site	DB
Full Address:					
Full PDF Link: https://www.accessenvironment.ene.gov.on.ca/instruments/4231-AW2QA8-14.pdf					
216	8 of 8	SE/292.7	323.1 / -4.84	City Of Guelph City Hall 1 Carden Street Guelph ON N1H 3A1	GEN
Generator No:	ON8500922			PO Box No:	
Status:	Registered			Country:	Canada
Approval Years:	As of Jul 2020			Choice of Contact:	
Contam. Facility:				Co Admin:	
MHSW Facility:				Phone No Admin:	
SIC Code:					
SIC Description:					
Detail(s)					
Waste Class:	262 H				
Waste Class Desc:	Detergents and soaps				
Waste Class:	145 I				
Waste Class Desc:	Wastes from the use of pigments, coatings and paints				
Waste Class:	145 L				
Waste Class Desc:	Wastes from the use of pigments, coatings and paints				
217	1 of 3	NW/294.9	323.5 / -4.44	ALL SEASONS WICKER & GARDEN CENTRE 54 CARDIGAN STREET GUELPH ON N1H 3Z6	PES
Detail Licence No:				Operator Box:	
Licence No:				Operator Class:	
Status:				Operator No:	
Approval Date:				Operator Type:	
Report Source:				Oper Area Code:	
Licence Type:	Vendor			Oper Phone No:	
Licence Type Code:				Operator Ext:	
Licence Class:				Operator Lot:	
Licence Control:				Oper Concession:	
Latitude:				Operator Region:	
Longitude:				Operator District:	
Lot:				Operator County:	
Concession:				Op Municipality:	
Region:				Post Office Box:	
District:				MOE District:	
County:				SWP Area Name:	
Trade Name:					
PDF Link:					
217	2 of 3	NW/294.9	323.5 / -4.44	DeVan Development Group Ltd. 54 Cardigan Guelph ON N1H 3Z6	GEN
Generator No:	ON6297461			PO Box No:	
Status:				Country:	
Approval Years:	02,03,04			Choice of Contact:	
Contam. Facility:				Co Admin:	
MHSW Facility:				Phone No Admin:	
SIC Code:					
SIC Description:					

Map Key	Number of Records	Direction/ Distance (m)	Elev/Diff (m)	Site	DB
---------	-------------------	----------------------------	------------------	------	----

Detail(s)

Waste Class: 221
Waste Class Desc: LIGHT FUELS

[217](#) 3 of 3 NW/294.9 323.5 / -4.44 ALL SEASONS WICKER & GARDEN CENTRE
54 CARDIGAN STREET PES
GUELPH ON N1H3Z6

Detail Licence No:		Operator Box:	
Licence No:	07737	Operator Class:	
Status:		Operator No:	
Approval Date:		Operator Type:	
Report Source:	Legacy Licenses (Excluding TS)	Oper Area Code:	
Licence Type:	Retail Vendor Class 03	Oper Phone No:	8212750
Licence Type Code:	21	Operator Ext:	
Licence Class:	03	Operator Lot:	
Licence Control:		Oper Concession:	
Latitude:		Operator Region:	
Longitude:		Operator District:	
Lot:		Operator County:	
Concession:		Op Municipality:	
Region:		Post Office Box:	
District:		MOE District:	
County:		SWP Area Name:	
Trade Name:			
PDF Link:			

[218](#) 1 of 1 NW/295.0 329.9 / 1.93 20 NORWICH STREET EAST HINC
GUELPH ON N1H 2G6

External File Num: FS INC 0611-03935
Fuel Occurrence Type: Pipeline Strike
Date of Occurrence: 11/20/2006
Fuel Type Involved: Natural Gas
Status Desc: Completed - No Action Required
Job Type Desc: Incident/Near-Miss Occurrence (FS)
Oper. Type Involved: Construction Site (pipeline strike)
Service Interruptions: No
Property Damage: No
Fuel Life Cycle Stage: Transmission, Distribution and Transportation
Root Cause:
Reported Details:
Fuel Category: Gaseous Fuel
Occurrence Type: Incident
Affiliation: Industry Stakeholder (Licensee/Registration/Certificate Holder, Facility Owner, etc.)
County Name: Wellington
Approx. Quant. Rel:
Nearby body of water:
Enter Drainage Syst.:
Approx. Quant. Unit:
Environmental Impact:

[219](#) 1 of 4 ESE/295.1 324.6 / -3.35 Canada Fibers Ltd. WDS
Part 1, RP 64R-10382
Toronto ON N1H 6N1

Approval No:	1262-875PPC	Total Area (ha):	
Mob Unit Cert No:		Landfill Cap (m³):	
EBR Registry No:		Transfer Area (ha):	
Status:	Amended	Transfer Cap (m³):	

Map Key	Number of Records	Direction/ Distance (m)	Elev/Diff (m)	Site	DB
Facility Type:				Transfer Cert No:	
Record Type:	ECA			Inciner. Area (ha):	
Link Source:	IDS			Inciner. Cap (t):	
Project Type:	WASTE DISPOSAL SITES			Process Area (m³):	
Application Status:				Process Cap (m³/d):	
Issue Date:	2010-09-13			Process Vol (m³):	
Input Date:				Process Feed (m³):	
Date Received:				Site Concession:	
Est Closure Date:				Site Region/County:	
Mobile Capacity:				SWP Area Name:	Toronto
Mobile Units:				MOE District:	Metro Toronto
Mobile Description:				District Office:	
Prop City:				Latitude:	43.544525
Prop Postal:				Longitude:	-80.24699199999999
Prop Phone:				Geometry X:	-80.24699199999999
Serial Link:				Geometry Y:	43.544525
Approval Type:	ECA-WASTE DISPOSAL SITES				
Proponent:					
Prop Address:					
Proponent County/District:					
Full Address:	Part 1, RP 64R-10382				
Site Lot:					
Waste Class Code:					
Waste Class:					
Waste Type:					
Waste Type Other:					
Waste Description:					
Landfill Monitoring:					
Landfill Ctrl Type:					
Site Closing Description:					
Project Description:					
Municipalities Served:					
Approval Description:					
Other Approvals/Permits:					
PDF URL:	https://www.accessenvironment.ene.gov.on.ca/instruments/7242-843R7U-14.pdf				

219	2 of 4	ESE/295.1	324.6 / -3.35	79 Carden St Guelph ON N1H3A4	EHS
Order No:	20140829013			Nearest Intersection:	
Status:	C			Municipality:	
Report Type:	RSC Premium Package (Urban)			Client Prov/State:	ON
Report Date:	05-SEP-14			Search Radius (km):	.25
Date Received:	29-AUG-14			X:	-80.24669
Previous Site Name:				Y:	43.544398
Lot/Building Size:					
Additional Info Ordered:					

219	3 of 4	ESE/295.1	324.6 / -3.35	City of Guelph 79 Carden Street Guelph ON	SPL
Ref No:	4486-A2JV4Q			Discharger Report:	
Site No:	NA			Material Group:	
Incident Dt:	9/20/2015			Health/Env Conseq:	
Year:				Client Type:	
Incident Cause:				Sector Type:	Unknown / N/A
Incident Event:				Agency Involved:	
Contaminant Code:	27			Nearest Watercourse:	
Contaminant Name:	COOLANT N.O.S.			Site Address:	79 Carden Street
Contaminant Limit 1:				Site District Office:	
Contam Limit Freq 1:				Site Postal Code:	

Map Key	Number of Records	Direction/ Distance (m)	Elev/Diff (m)	Site	DB
Contaminant UN No 1: Environment Impact: Nature of Impact: Receiving Medium: Receiving Env: MOE Response: No Dt MOE Arvl on Scn: MOE Reported Dt: 9/20/2015 Dt Document Closed: 9/23/2015 Incident Reason: Equipment Failure Site Name: Guelph Central Station<UNOFFICIAL> Site County/District: Site Geo Ref Meth: Incident Summary: City of Guelph: 20L Antifreeze to CB; cleaning Contaminant Qty: 50 L					
Site Region: Site Municipality: Guelph Site Lot: Site Conc: Northing: Easting: Site Geo Ref Accu: Site Map Datum: SAC Action Class: Watercourse Spills Source Type:					
219	4 of 4	ESE/295.1	324.6 / -3.35	Metrolinx Station Operations West 79 Carden Street Guelph ON N1H 3A4	GEN
Generator No: ON9413230 Status: Registered Approval Years: As of Jul 2020 Contam. Facility: MHSW Facility: SIC Code: SIC Description: PO Box No: Country: Canada Choice of Contact: Co Admin: Phone No Admin:					
<u>Detail(s)</u>					
Waste Class: 312 P Waste Class Desc: Pathological wastes					
220	1 of 1	NW/295.7	323.3 / -4.62	CLAVIS SOFTWARE INC. 40 NORWICH ST E GUELPH ON N1H 2G6	SCT
Established: 1983 Plant Size (ft²): 0 Employment: 3					
--Details--					
Description: MISCELLANEOUS PUBLISHING SIC/NAICS Code: 2741 Description: TYPESETTING SIC/NAICS Code: 2791					
221	1 of 1	ESE/297.3	324.9 / -3.06	98 Macdonnell Street Guelph ON	EHS
Order No: 20121009075 Status: C Report Type: Custom Report Report Date: 15-OCT-12 Date Received: 09-OCT-12 Previous Site Name: Lot/Building Size: Additional Info Ordered: Nearest Intersection: Municipality: Client Prov/State: ON Search Radius (km): .25 X: -80.246497 Y: 43.545826					

Map Key	Number of Records	Direction/ Distance (m)	Elev/Diff (m)	Site	DB
222	1 of 2	SE/297.9	324.7 / -3.29	55 Carden St. Guelph ON	EHS
Order No:	20010409006			Nearest Intersection: Wilson Ave.	
Status:	C			Municipality:	
Report Type:	Basic Report			Client Prov/State: ON	
Report Date:	4/16/01			Search Radius (km): 0.25	
Date Received:	4/9/01			X: -80.248945	
Previous Site Name:				Y: 43.543663	
Lot/Building Size:	Reg. plan 8 and park market sq.				
Additional Info Ordered:					

222	2 of 2	SE/297.9	324.7 / -3.29	Corporation of the City of Guelph 55 Carden Street Guelph ON	GEN
Generator No:	ON9284806			PO Box No:	
Status:				Country:	
Approval Years:	06			Choice of Contact:	
Contam. Facility:				Co Admin:	
MHSW Facility:				Phone No Admin:	
SIC Code:	913910				
SIC Description:	Other Local Municipal and Regional Public Administ				

Detail(s)

Waste Class:	112
Waste Class Desc:	ACID WASTE - HEAVY METALS
Waste Class:	114
Waste Class Desc:	OTHER INORGANIC ACID WASTES
Waste Class:	133
Waste Class Desc:	BRINES, CHLOR-ALKALI WASTES
Waste Class:	145
Waste Class Desc:	PAINT/PIGMENT/COATING RESIDUES
Waste Class:	243
Waste Class Desc:	PCB'S
Waste Class:	252
Waste Class Desc:	WASTE OILS & LUBRICANTS

223	1 of 2	SE/299.6	324.7 / -3.29	GUELPH, CITY OF CITY HALL 59 CARDEN ST. GUELPH ON N1H 2Z9	REC
Rec Op Div:					
Co Admin:					
Phone No Admin:					
Rec Div:					
Rec Op Name:					
Choice of Contact:					
Site Bldg:					
Site PO Box:					
Receiver #:	A170101				
Facility Type:	LANDFILL				
Approval Yrs:	87,88				

Map Key	Number of Records	Direction/ Distance (m)	Elev/Diff (m)	Site	DB
--Details--					
Waste Code:			123		
Waste Description:			ALKALINE PHOSPHATES		
Waste Code:			146		
Waste Description:			OTHER SPECIFIED INORGANICS		
Waste Code:			150		
Waste Description:			INERT INORGANIC WASTES		
Waste Code:			221		
Waste Description:			LIGHT FUELS		
Waste Code:			231		
Waste Description:			LATEX WASTES		
Waste Code:			263		
Waste Description:			ORGANIC LABORATORY CHEMICALS		
Waste Code:			270		
Waste Description:			OTHER SPECIFIED ORGANICS		

<u>223</u>	2 of 2	SE/299.6	324.7 / -3.29	GUELPH, CITY OF CITY HALL 59 CARDEN ST. GUELPH ON N1H 2Z9	GEN
Generator No:	A170101			PO Box No:	
Status:				Country:	
Approval Years:	86			Choice of Contact:	
Contam. Facility:				Co Admin:	
MHSW Facility:				Phone No Admin:	
SIC Code:	001				
SIC Description:					

Unplottable Summary

Total: **47** Unplottable sites

DB	Company Name/Site Name	Address	City	Postal
CA	The Corporation of the City of Guelph	Cardigan Street	Guelph ON	
CA	The Corporation of the City of Guelph	From Suffolk Street to Paisley St	Guelph ON	
CA	The Corporation of the City of Guelph	Suffolk Street	Guelph ON	
CA	The Corporation of the City of Guelph	From Suffolk Street to Waterloo Ave	Guelph ON	
CA	The Corporation of the City of Guelph	Norfolk Street from Green Street to Charles St	Guelph ON	
CA	The Corporation of the City of Guelph	Wyndham St from Carden Street to Wellington Street	Guelph ON	
CA	GUELPH CITY	ARTHUR ST., HOMEWOOD GROUNDS	GUELPH CITY ON	
CA	The Corporation of the City of Guelph	Norfolk St	Guelph ON	
CA	TRUSCAN REALTY LIMITED	HYDRO LANDS SILVERCREEK	GUELPH CITY ON	
CA	The Corporation of the City of Guelph	Edwin St., Dublin St., Charles St., Norwich St., Green St.	Guelph ON	
CA	GUELPH CITY	EASEMENT-WOOLWICH ST.	GUELPH CITY ON	
CA	CANADIAN TIRE CORP. LTD.-PT.LOT 1,CONC.2	WOOLWICH ST.	GUELPH CITY ON	
CONV	MDS INC.		ON	
CONV	PHARMA PLUS DRUGMARTS LTD.		ON	
CONV	544461 ONTARIO INC.		ON	
ECA	The Corporation of the City of Guelph	Arthur St	Guelph ON	N1H 3A1

ECA	The Corporation of the City of Guelph	Commercial Street	Guelph ON	
ECA	The Corporation of the City of Guelph	From Suffolk Street to Waterloo Ave	Guelph ON	N1H 3A1
ECA	City of Guelph	Cork St Cork Street from Dublin Street to Norfolk Street	Guelph ON	
ECA	The Corporation of the City of Guelph	Woolwich Street Right-of-Way 100 m west of MacDonell Street	Guelph ON	N1H 3A1
ECA	The Corporation of the City of Guelph	Norfolk Street from Green Street to Charles St	Guelph ON	N1H 3A1
ECA	The Corporation of the City of Guelph	From Suffolk Street to Waterloo Ave	Guelph ON	N1H 3A1
ECA	The Corporation of the City of Guelph	Edwin St., Dublin St., Charles St., Norwich St., Green St.	Guelph ON	N1H 3A1
ECA	The Corporation of the City of Guelph	Edwin St., Dublin St., Charles St., Norwich St., Green St.	Guelph ON	N1H 3A1
ECA	The Corporation of the City of Guelph	Wyndham St from Carden Street to Wellington Street	Guelph ON	N1H 3A1
ECA	The Corporation of the City of Guelph	Cardigan St	Guelph ON	N1H 3A1
ECA	The Corporation of the City of Guelph	Wyndham St from Carden Street to Wellington Street	Guelph ON	N1H 3A1
ECA	The Corporation of the City of Guelph	Cardigan St	Guelph ON	N1H 3A1
ECA	The Corporation of the City of Guelph	Carden Street between Wyndham Street and Wilson St	Guelph ON	N1H 3A1
ECA	The Corporation of the City of Guelph	Norfolk Street from Green Street to Charles St	Guelph ON	N1H 3A1
ECA	The Corporation of the City of Guelph	Norfolk Street from Green Street to Charles St	Guelph ON	N1H 3A1
ECA	The Corporation of the City of Guelph	From Suffolk Street to Waterloo Ave	Guelph ON	N1H 3A1
GEN	CITY OF GUELPH	CP RAIL LANDS WOOLWICH STREET	GUELPH ON	
GEN	WellServe Inc Hlth Care Mngmnt	Woolwich Street	Guelph ON	N1H 3V2
GEN	GUELPH, CITY OF (OUT OF BUSINESS)	CP RAIL LANDS WOOLWICH STREET	GUELPH ON	
NCPL	ROTHSAY, RENDERING DIV OF M.L. MILLS		Guelph ON	
NCPL	Rothsay Rendering, Division of Maple Leaf Mills		Guelph ON	

NCPL	ROTHSAY, RENDERING DIV OF M.L. MILLS		Guelph ON
NDFT		WYNDHAM ST NORTH, GUELPH, ON	ON
SPL	The Corporation of the City of Guelph	Cardigan St.<UNOFFICIAL>	Guelph ON
SPL		Macdonell st	Guelph ON
SPL	The Corporation of the City of Guelph	MacDonell St.	Guelph ON
SPL	The Corporation of the City of Guelph	NORTHBOUND LANE ON QUEBEC ST, NE OF WINDHAM ST. <UNOFFICIAL>	Guelph ON
SPL		SPEED RIVER AT HEFFERNAN ST. BRIDGE<UNOFFICIAL>	Guelph ON
SPL		Commercial St	Guelph ON
SPL		Carden St.	Guelph ON
SPL	The Corporation of the City of Guelph	Eramosa Rd. 200 ft west of Victoria Rd.	Guelph ON

Unplottable Report

Site: *The Corporation of the City of Guelph
Cardigan Street Guelph ON*

Database:
[CA](#)

Certificate #: 1588-6DFRBS
Application Year: 2005
Issue Date: 6/22/2005
Approval Type: Municipal and Private Sewage Works
Status: Approved
Application Type:
Client Name:
Client Address:
Client City:
Client Postal Code:
Project Description:
Contaminants:
Emission Control:

Site: *The Corporation of the City of Guelph
From Suffolk Street to Paisley St Guelph ON*

Database:
[CA](#)

Certificate #: 4872-7TDMQJ
Application Year: 2009
Issue Date: 6/26/2009
Approval Type: Municipal and Private Sewage Works
Status: Approved
Application Type:
Client Name:
Client Address:
Client City:
Client Postal Code:
Project Description:
Contaminants:
Emission Control:

Site: *The Corporation of the City of Guelph
Suffolk Street Guelph ON*

Database:
[CA](#)

Certificate #: 7357-5LJP6Q
Application Year: 2003
Issue Date: 4/17/2003
Approval Type: Municipal and Private Sewage Works
Status: Approved
Application Type:
Client Name:
Client Address:
Client City:
Client Postal Code:
Project Description:
Contaminants:
Emission Control:

Site: *The Corporation of the City of Guelph
From Suffolk Street to Waterloo Ave Guelph ON*

Database:
[CA](#)

Certificate #: 7436-84JFZE

Application Year: 2010
Issue Date: 4/28/2010
Approval Type: Municipal and Private Sewage Works
Status: Approved
Application Type:
Client Name:
Client Address:
Client City:
Client Postal Code:
Project Description:
Contaminants:
Emission Control:

Site: *The Corporation of the City of Guelph
Norfolk Street from Green Street to Charles St Guelph ON*

Database:
[CA](#)

Certificate #: 8566-86WP9J
Application Year: 2010
Issue Date: 7/19/2010
Approval Type: Municipal and Private Sewage Works
Status: Approved
Application Type:
Client Name:
Client Address:
Client City:
Client Postal Code:
Project Description:
Contaminants:
Emission Control:

Site: *The Corporation of the City of Guelph
Wyndham St from Carden Street to Wellington Street Guelph ON*

Database:
[CA](#)

Certificate #: 9339-7P6NNT
Application Year: 2009
Issue Date: 2/11/2009
Approval Type: Municipal and Private Sewage Works
Status: Approved
Application Type:
Client Name:
Client Address:
Client City:
Client Postal Code:
Project Description:
Contaminants:
Emission Control:

Site: *GUELPH CITY
ARTHUR ST., HOMEWOOD GROUNDS GUELPH CITY ON*

Database:
[CA](#)

Certificate #: 7-0684-99-
Application Year: 99
Issue Date: 9/13/1999
Approval Type: Municipal water
Status: Approved
Application Type:
Client Name:
Client Address:
Client City:
Client Postal Code:
Project Description:
Contaminants:
Emission Control:

Site: *The Corporation of the City of Guelph
Norfolk St Guelph ON*

Database:
[CA](#)

Certificate #: 1143-7S3NDS
Application Year: 2009
Issue Date: 5/25/2009
Approval Type: Municipal and Private Sewage Works
Status: Approved
Application Type:
Client Name:
Client Address:
Client City:
Client Postal Code:
Project Description:
Contaminants:
Emission Control:

Site: *TRUSCAN REALTY LIMITED
HYDRO LANDS SILVERCREEK GUELPH CITY ON*

Database:
[CA](#)

Certificate #: 3-0701-86-
Application Year: 86
Issue Date: 6/27/1986
Approval Type: Municipal sewage
Status: Approved
Application Type:
Client Name:
Client Address:
Client City:
Client Postal Code:
Project Description:
Contaminants:
Emission Control:

Site: *The Corporation of the City of Guelph
Edwin St., Dublin St., Charles St., Norwich St., Green St. Guelph ON*

Database:
[CA](#)

Certificate #: 4026-7FSPNW
Application Year: 2008
Issue Date: 7/3/2008
Approval Type: Municipal and Private Sewage Works
Status: Approved
Application Type:
Client Name:
Client Address:
Client City:
Client Postal Code:
Project Description:
Contaminants:
Emission Control:

Site: *GUELPH CITY
EASEMENT-WOOLWICH ST. GUELPH CITY ON*

Database:
[CA](#)

Certificate #: 3-1633-87-
Application Year: 87
Issue Date: 12/1/1987
Approval Type: Municipal sewage
Status: Approved
Application Type:
Client Name:
Client Address:

Client City:
Client Postal Code:
Project Description:
Contaminants:
Emission Control:

Site: CANADIAN TIRE CORP. LTD.-PT.LOT 1,CONC.2
WOOLWICH ST. GUELPH CITY ON

Database:
CA

Certificate #: 7-1066-91-
Application Year: 91
Issue Date: 9/25/1991
Approval Type: Municipal water
Status: Approved
Application Type:
Client Name:
Client Address:
Client City:
Client Postal Code:
Project Description:
Contaminants:
Emission Control:

Site: MDS INC.
ON

Database:
CONV

File No:
Crown Brief No: 98-0000-9002
Court Location:
Publication City:
Publication Title:
Act:
Act(s):
First Matter:
Second Matter:
Investigation 1:
Investigation 2:
Penalty Imposed:
Description: THIS IS THE WEST CENTRAL BRIEF FOR ALL P.O.A. TICKETS.
Background:
URL:

Location:
Region: WEST CENTRAL REGION
Ministry District:

Additional Details

Publication Date:
Count: 1
Act: EPA
Regulation: 347
Section: 18(5)
Act/Regulation/Section: EPA-347-18(5)
Date of Offence:
Date of Conviction:
Date Charged: 10/18/00
Charge Disposition: SUSPENDED SENTENCE
Fine: \$305.00
Synopsis:

Site: PHARMA PLUS DRUGMARTS LTD.
ON

Database:
CONV

File No:
Crown Brief No: 98-0000-9002
Court Location:
Publication City:

Location:
Region: WEST CENTRAL REGION
Ministry District:

Publication Title:

Act:

Act(s):

First Matter:

Second Matter:

Investigation 1:

Investigation 2:

Penalty Imposed:

Description:

THIS IS THE WEST CENTRAL BRIEF FOR ALL P.O.A. TICKETS.

Background:

URL:

Additional Details

Publication Date:

Count:

1

Act:

EPA

Regulation:

347

Section:

18(7)

Act/Regulation/Section:

EPA-347-18(7)

Date of Offence:

Date of Conviction:

Date Charged:

11/24/00

Charge Disposition:

SUSPENDED SENTENCE

Fine:

\$205.00

Synopsis:

Site: 544461 ONTARIO INC.
ON

Database:
CONV

File No:

Crown Brief No:

02-0179-0282

Court Location:

Publication City:

Publication Title:

Act:

Act(s):

First Matter:

Second Matter:

Investigation 1:

Investigation 2:

Penalty Imposed:

Description:

FAIL TO COMPLY WITH A C OF A, BY FAILING TO SUBMIT A CONTINGENCY PLAN PREPARED BY A QUALIFIED LICENSED ENGINEER.

Background:

URL:

Location:

Region:

WEST CENTRAL REGION

Ministry District:

GUELPH

Additional Details

Publication Date:

Count:

1

Act:

OWRA

Regulation:

Section:

107(3)

Act/Regulation/Section:

OWRA 107(3)

Date of Offence:

Date of Conviction:

Date Charged:

10/20/2003

Charge Disposition:

FINED

Fine:

\$1000

Synopsis:

Site: The Corporation of the City of Guelph
Arthur St Guelph ON N1H 3A1

Database:
ECA

Approval No:

9096-BD9NER

MOE District:

Approval Date: 2019-06-20
Status: Approved
Record Type: ECA
Link Source: IDS
SWP Area Name:
Approval Type: ECA-MUNICIPAL AND PRIVATE SEWAGE WORKS
Project Type: MUNICIPAL AND PRIVATE SEWAGE WORKS
Address: Arthur St
Full Address:
Full PDF Link: <https://www.accessenvironment.ene.gov.on.ca/instruments/5607-BCTQGW-14.pdf>

City:
Longitude:
Latitude:
Geometry X:
Geometry Y:

Site: *The Corporation of the City of Guelph
Commercial Street Guelph ON*

Database:
[ECA](#)

Approval No: 2450-69DNMS
Approval Date: 2005-02-17
Status: Approved
Record Type: ECA
Link Source: IDS
SWP Area Name:
Approval Type: ECA-Municipal Drinking Water Systems
Project Type: Municipal Drinking Water Systems
Address: Commercial Street
Full Address:
Full PDF Link:

MOE District:
City:
Longitude:
Latitude:
Geometry X:
Geometry Y:

Site: *The Corporation of the City of Guelph
From Suffolk Street to Waterloo Ave Guelph ON N1H 3A1*

Database:
[ECA](#)

Approval No: 4872-7TDMQJ
Approval Date: 2009-06-26
Status: Approved
Record Type: ECA
Link Source: IDS
SWP Area Name:
Approval Type: ECA-MUNICIPAL AND PRIVATE SEWAGE WORKS
Project Type: MUNICIPAL AND PRIVATE SEWAGE WORKS
Address: From Suffolk Street to Waterloo Ave
Full Address:
Full PDF Link: <https://www.accessenvironment.ene.gov.on.ca/instruments/8608-7SLKMU-14.pdf>

MOE District:
City:
Longitude:
Latitude:
Geometry X:
Geometry Y:

Site: *City of Guelph
Cork St Cork Street from Dublin Street to Norfolk Street Guelph ON*

Database:
[ECA](#)

Approval No: 2550-8UYHXX
Approval Date: 2012-06-20
Status: Approved
Record Type: ECA
Link Source: IDS
SWP Area Name:
Approval Type: ECA-MUNICIPAL AND PRIVATE SEWAGE WORKS
Project Type: MUNICIPAL AND PRIVATE SEWAGE WORKS
Address: Cork St Cork Street from Dublin Street to Norfolk Street
Full Address:
Full PDF Link: <https://www.accessenvironment.ene.gov.on.ca/instruments/2908-8UUQAA-14.pdf>

MOE District:
City:
Longitude:
Latitude:
Geometry X:
Geometry Y:

Site: *The Corporation of the City of Guelph
Woolwich Street Right-of-Way 100 m west of MacDonell Street Guelph ON N1H 3A1*

Database:
[ECA](#)

Approval No: 3787-94UR3K
Approval Date: 2013-02-13
Status: Approved

MOE District:
City:
Longitude:

Record Type: ECA
Link Source: IDS
SWP Area Name:
Approval Type: ECA-MUNICIPAL AND PRIVATE SEWAGE WORKS
Project Type: MUNICIPAL AND PRIVATE SEWAGE WORKS
Address: Woolwich Street Right-of-Way 100 m west of MacDonell Street
Full Address:
Full PDF Link: <https://www.accessenvironment.ene.gov.on.ca/instruments/0245-8S5SBU-14.pdf>

Latitude:
Geometry X:
Geometry Y:

Site: *The Corporation of the City of Guelph*
Norfolk Street from Green Street to Charles St Guelph ON N1H 3A1

Database:
[ECA](#)

Approval No: 8566-86WP9J
Approval Date: 2010-07-19
Status: Approved
Record Type: ECA
Link Source: IDS
SWP Area Name:
Approval Type: ECA-MUNICIPAL AND PRIVATE SEWAGE WORKS
Project Type: MUNICIPAL AND PRIVATE SEWAGE WORKS
Address: Norfolk Street from Green Street to Charles St
Full Address:
Full PDF Link: <https://www.accessenvironment.ene.gov.on.ca/instruments/6419-86GKMh-14.pdf>

MOE District:
City:
Longitude:
Latitude:
Geometry X:
Geometry Y:

Site: *The Corporation of the City of Guelph*
From Suffolk Street to Waterloo Ave Guelph ON N1H 3A1

Database:
[ECA](#)

Approval No: 4129-7TDMBA
Approval Date: 2009-06-26
Status: Approved
Record Type: ECA
Link Source: IDS
SWP Area Name:
Approval Type: ECA-Municipal Drinking Water Systems
Project Type: Municipal Drinking Water Systems
Address: From Suffolk Street to Waterloo Ave
Full Address:
Full PDF Link:

MOE District:
City:
Longitude:
Latitude:
Geometry X:
Geometry Y:

Site: *The Corporation of the City of Guelph*
Edwin St., Dublin St., Charles St., Norwich St., Green St. Guelph ON N1H 3A1

Database:
[ECA](#)

Approval No: 4026-7FSPNW
Approval Date: 2008-07-03
Status: Approved
Record Type: ECA
Link Source: IDS
SWP Area Name:
Approval Type: ECA-MUNICIPAL AND PRIVATE SEWAGE WORKS
Project Type: MUNICIPAL AND PRIVATE SEWAGE WORKS
Address: Edwin St., Dublin St., Charles St., Norwich St., Green St.
Full Address:
Full PDF Link: <https://www.accessenvironment.ene.gov.on.ca/instruments/1947-7EENYE-14.pdf>

MOE District:
City:
Longitude:
Latitude:
Geometry X:
Geometry Y:

Site: *The Corporation of the City of Guelph*
Edwin St., Dublin St., Charles St., Norwich St., Green St. Guelph ON N1H 3A1

Database:
[ECA](#)

Approval No: 3303-7FSPJ8
Approval Date: 2008-07-03
Status: Approved
Record Type: ECA
Link Source: IDS
MOE District:
City:
Longitude:
Latitude:
Geometry X:

SWP Area Name:
Approval Type:
Project Type:
Address:
Full Address:
Full PDF Link:

ECA-Municipal Drinking Water Systems
Municipal Drinking Water Systems
Edwin St., Dublin St., Charles St., Norwich St., Green St.

Geometry Y:

Site: *The Corporation of the City of Guelph*
Wyndham St from Carden Street to Wellington Street Guelph ON N1H 3A1

Database:
[ECA](#)

Approval No: 2791-7P6N2J
Approval Date: 2009-02-11
Status: Approved
Record Type: ECA
Link Source: IDS
SWP Area Name:
Approval Type: ECA-Municipal Drinking Water Systems
Project Type: Municipal Drinking Water Systems
Address: Wyndham St from Carden Street to Wellington Street
Full Address:
Full PDF Link:

MOE District:
City:
Longitude:
Latitude:
Geometry X:
Geometry Y:

Site: *The Corporation of the City of Guelph*
Cardigan St Guelph ON N1H 3A1

Database:
[ECA](#)

Approval No: 8197-6DFRVA
Approval Date: 2005-06-29
Status: Approved
Record Type: ECA
Link Source: IDS
SWP Area Name:
Approval Type: ECA-Municipal Drinking Water Systems
Project Type: Municipal Drinking Water Systems
Address: Cardigan St
Full Address:
Full PDF Link:

MOE District:
City:
Longitude:
Latitude:
Geometry X:
Geometry Y:

Site: *The Corporation of the City of Guelph*
Wyndham St from Carden Street to Wellington Street Guelph ON N1H 3A1

Database:
[ECA](#)

Approval No: 9339-7P6NNT
Approval Date: 2009-02-11
Status: Approved
Record Type: ECA
Link Source: IDS
SWP Area Name:
Approval Type: ECA-MUNICIPAL AND PRIVATE SEWAGE WORKS
Project Type: MUNICIPAL AND PRIVATE SEWAGE WORKS
Address: Wyndham St from Carden Street to Wellington Street
Full Address:
Full PDF Link: <https://www.accessenvironment.ene.gov.on.ca/instruments/7981-7NFJY9-14.pdf>

MOE District:
City:
Longitude:
Latitude:
Geometry X:
Geometry Y:

Site: *The Corporation of the City of Guelph*
Cardigan St Guelph ON N1H 3A1

Database:
[ECA](#)

Approval No: 1588-6DFRBS
Approval Date: 2005-06-22
Status: Approved
Record Type: ECA
Link Source: IDS
SWP Area Name:
Approval Type: ECA-MUNICIPAL AND PRIVATE SEWAGE WORKS

MOE District:
City:
Longitude:
Latitude:
Geometry X:
Geometry Y:

Project Type: MUNICIPAL AND PRIVATE SEWAGE WORKS
Address: Cardigan St
Full Address:
Full PDF Link: <https://www.accessenvironment.ene.gov.on.ca/instruments/6249-6BNH9N-14.pdf>

Site: *The Corporation of the City of Guelph*
Carden Street between Wyndham Street and Wilson St Guelph ON N1H 3A1 **Database:**
ECA

Approval No: 7134-875SWW
Approval Date: 2010-07-30
Status: Approved
Record Type: ECA
Link Source: IDS
SWP Area Name:
Approval Type: ECA-MUNICIPAL AND PRIVATE SEWAGE WORKS
Project Type: MUNICIPAL AND PRIVATE SEWAGE WORKS
Address: Carden Street between Wyndham Street and Wilson St
Full Address:
Full PDF Link: <https://www.accessenvironment.ene.gov.on.ca/instruments/2743-85SSJD-14.pdf>

Site: *The Corporation of the City of Guelph*
Norfolk Street from Green Street to Charles St Guelph ON N1H 3A1 **Database:**
ECA

Approval No: 4136-7S3PB4
Approval Date: 2009-05-25
Status: Approved
Record Type: ECA
Link Source: IDS
SWP Area Name:
Approval Type: ECA-Municipal Drinking Water Systems
Project Type: Municipal Drinking Water Systems
Address: Norfolk Street from Green Street to Charles St
Full Address:
Full PDF Link:

Site: *The Corporation of the City of Guelph*
Norfolk Street from Green Street to Charles St Guelph ON N1H 3A1 **Database:**
ECA

Approval No: 1143-7S3NDS
Approval Date: 2009-05-25
Status: Approved
Record Type: ECA
Link Source: IDS
SWP Area Name:
Approval Type: ECA-MUNICIPAL AND PRIVATE SEWAGE WORKS
Project Type: MUNICIPAL AND PRIVATE SEWAGE WORKS
Address: Norfolk Street from Green Street to Charles St
Full Address:
Full PDF Link: <https://www.accessenvironment.ene.gov.on.ca/instruments/5785-7QAMUR-14.pdf>

Site: *The Corporation of the City of Guelph*
From Suffolk Street to Waterloo Ave Guelph ON N1H 3A1 **Database:**
ECA

Approval No: 7436-84JFZE
Approval Date: 2010-04-28
Status: Approved
Record Type: ECA
Link Source: IDS
SWP Area Name:
Approval Type: ECA-MUNICIPAL AND PRIVATE SEWAGE WORKS
Project Type: MUNICIPAL AND PRIVATE SEWAGE WORKS
Address: From Suffolk Street to Waterloo Ave

Full Address:
Full PDF Link:

<https://www.accessenvironment.ene.gov.on.ca/instruments/7449-838T47-14.pdf>

Site: CITY OF GUELPH
CP RAIL LANDS WOOLWICH STREET GUELPH ON

Database:
GEN

Generator No: ON0349014
Status:
Approval Years: 93,94,95,96,97
Contam. Facility:
MHSW Facility:
SIC Code: 4531
SIC Description: RAILWAY TRANS. IND.

PO Box No:
Country:
Choice of Contact:
Co Admin:
Phone No Admin:

Detail(s)

Waste Class: 131
Waste Class Desc: NEUTRALIZED WASTES - HEAVY METALS

Site: WellServe Inc Hlth Care Mngmnt
Woolwich Street Guelph ON N1H 3V2

Database:
GEN

Generator No: ON8670721
Status:
Approval Years: 2010
Contam. Facility:
MHSW Facility:
SIC Code: 621110
SIC Description: Offices of Physicians

PO Box No:
Country:
Choice of Contact:
Co Admin:
Phone No Admin:

Detail(s)

Waste Class: 312
Waste Class Desc: PATHOLOGICAL WASTES

Waste Class: 261
Waste Class Desc: PHARMACEUTICALS

Site: GUELPH, CITY OF (OUT OF BUSINESS)
CP RAIL LANDS WOOLWICH STREET GUELPH ON

Database:
GEN

Generator No: ON0349014
Status:
Approval Years: 98
Contam. Facility:
MHSW Facility:
SIC Code: 4531
SIC Description: RAILWAY TRANS. IND.

PO Box No:
Country:
Choice of Contact:
Co Admin:
Phone No Admin:

Detail(s)

Waste Class: 131
Waste Class Desc: NEUTRALIZED WASTES - HEAVY METALS

Site: ROTHSAY, RENDERING DIV OF M.L. MILLS
Guelph ON

Database:
NCPL

Year: 2000
Site Name:
Facility Owner:
Discharge Type: Wastewater
Sector: Non-MISA Facilities
District Area: Guelph

Type of Concern: C of A
Contaminant: suspended solids
Status Report:

Details

Incident Date:
Exceedance Start Date:
Exceedance End Date:
Limit/Unit/Freq:
Quantity Min/Max:
Facility Action: none
Ministry Action: Assessment complete - no further action required

Site: *Rothsay Rendering, Division of Maple Leaf Mills
Guelph ON*

Database:
NCPL

Year: 1999
Site Name:
Facility Owner:
Discharge Type: Wastewater
Sector: Non-MISA Facilities
District Area: Guelph
Type of Concern: C of A
Contaminant: total suspended solids
Status Report:

Details

Incident Date:
Exceedance Start Date:
Exceedance End Date:
Limit/Unit/Freq:
Quantity Min/Max:
Facility Action: assessment complete
Ministry Action: Under Investigation

Site: *ROTHSAY, RENDERING DIV OF M.L. MILLS
Guelph ON*

Database:
NCPL

Year: 2001
Site Name:
Facility Owner:
Discharge Type: Air
Sector: Air Discharges
District Area: Guelph
Type of Concern: C of A
Contaminant: odour
Status Report:

Details

Incident Date:
Exceedance Start Date:
Exceedance End Date:
Limit/Unit/Freq:
Quantity Min/Max:
Facility Action: implementing improvements - action plan submitted
Ministry Action: Charges laid, Voluntary abatement program underway

Site: *WYNDHAM ST NORTH, GUELPH, ON ON*

Database:
NDFT

Property Id: K3460

Base Name: CFB KINGSTON DET LONDON
Status: Tank no longer in service and removed
Status As Of: May 25, 2001
Tank Class: Operating tank for heating or emergency power generator
Install Year:
Tank Type: Underground
Last Year Used: 1993
Tank Contents: Heating fuel / furnace oil
Capacity (L): 27000

Site: *The Corporation of the City of Guelph*
 Cardigan St.<UNOFFICIAL> Guelph ON

Database:
 SPL

Ref No:	4787-7FHGSU	Discharger Report:	
Site No:		Material Group:	
Incident Dt:		Health/Env Conseq:	
Year:		Client Type:	
Incident Cause:	Pipe Or Hose Leak	Sector Type:	Sewage Municipal
Incident Event:		Agency Involved:	
Contaminant Code:	44	Nearest Watercourse:	
Contaminant Name:	SEWAGE,RAW UNCHLORINATED	Site Address:	
Contaminant Limit 1:		Site District Office:	Guelph
Contam Limit Freq 1:		Site Postal Code:	
Contaminant UN No 1:		Site Region:	
Environment Impact:	Not Anticipated	Site Municipality:	Guelph
Nature of Impact:	Soil Contamination	Site Lot:	
Receiving Medium:		Site Conc:	
Receiving Env:		Northing:	
MOE Response:	No Field Response	Easting:	
Dt MOE Arvl on Scn:		Site Geo Ref Accu:	
MOE Reported Dt:	6/11/2008	Site Map Datum:	
Dt Document Closed:	1/16/2009	SAC Action Class:	Land Spills
Incident Reason:	Other - Reason not otherwise defined	Source Type:	
Site Name:	Cardigan St.<UNOFFICIAL>		
Site County/District:			
Site Geo Ref Meth:			
Incident Summary:	Cardigan St-sewage to grass & Street, cleaning		
Contaminant Qty:	0 other - see incident description		

Site: *Macdonell st* Guelph ON

Database:
 SPL

Ref No:	6263-9NMQ4K	Discharger Report:	
Site No:	NA	Material Group:	
Incident Dt:	2014/09/04	Health/Env Conseq:	
Year:		Client Type:	
Incident Cause:	Overflow/Surcharge	Sector Type:	Non-Point Source (i.e. run-off)
Incident Event:		Agency Involved:	
Contaminant Code:	99	Nearest Watercourse:	
Contaminant Name:	SILT	Site Address:	Macdonell st
Contaminant Limit 1:		Site District Office:	
Contam Limit Freq 1:		Site Postal Code:	
Contaminant UN No 1:		Site Region:	
Environment Impact:	Confirmed	Site Municipality:	Guelph
Nature of Impact:	Surface Water Pollution	Site Lot:	
Receiving Medium:		Site Conc:	
Receiving Env:		Northing:	
MOE Response:	Planned Field Response	Easting:	
Dt MOE Arvl on Scn:		Site Geo Ref Accu:	
MOE Reported Dt:	2014/09/04	Site Map Datum:	
Dt Document Closed:	2014/09/11	SAC Action Class:	Watercourse Spills
Incident Reason:	Operator/Human Error	Source Type:	
Site Name:	parkade<UNOFFICIAL>		
Site County/District:			
Site Geo Ref Meth:			
Incident Summary:	East Parkade: silt to Speed river		

Contaminant Qty: 0 other - see incident description

Site: The Corporation of the City of Guelph
MacDonell St. Guelph ON

Database:
SPL

Ref No: 3418-5XMKV6
Site No:
Incident Dt: 3/31/2004
Year:
Incident Cause: Other Discharges
Incident Event:
Contaminant Code: 12
Contaminant Name: GASOLINE
Contaminant Limit 1:
Contam Limit Freq 1:
Contaminant UN No 1:
Environment Impact: Possible
Nature of Impact: Other Impact(s)
Receiving Medium: Land
Receiving Env:
MOE Response:
Dt MOE Arvl on Scn:
MOE Reported Dt: 4/1/2004
Dt Document Closed:
Incident Reason:
Site Name: MACDONELL ST. PARKING LOT<UNOFFICIAL>
Site County/District:
Site Geo Ref Meth:
Incident Summary: 10 litres of gasoline to parking lot. Cleaned.
Contaminant Qty:

Discharger Report:
Material Group: Oil
Health/Env Conseq:
Client Type:
Sector Type: Other
Agency Involved:
Nearest Watercourse:
Site Address:
Site District Office: Guelph
Site Postal Code:
Site Region: West Central
Site Municipality: Guelph
Site Lot:
Site Conc:
Northing:
Easting:
Site Geo Ref Accu:
Site Map Datum:
SAC Action Class: Spills
Source Type:

Site: The Corporation of the City of Guelph
NORTHBOUND LANE ON QUEBEC ST, NE OF WINDHAM ST. <UNOFFICIAL> Guelph ON

Database:
SPL

Ref No: 1825-6M3UV9
Site No:
Incident Dt: 2/16/2006
Year:
Incident Cause: Pipe Or Hose Leak
Incident Event:
Contaminant Code: 24
Contaminant Name: ETHYLENE GLYCOL (ANTIFREEZE)
Contaminant Limit 1:
Contam Limit Freq 1:
Contaminant UN No 1:
Environment Impact: Possible
Nature of Impact: Surface Water Pollution
Receiving Medium: Water
Receiving Env:
MOE Response:
Dt MOE Arvl on Scn:
MOE Reported Dt: 2/16/2006
Dt Document Closed:
Incident Reason: Other - Reason not otherwise defined
Site Name:
Site County/District:
Site Geo Ref Meth:
Incident Summary: Guelph City transit bus: <60 L antifreeze to road
Contaminant Qty: 60 L

Discharger Report:
Material Group: Chemicals
Health/Env Conseq:
Client Type:
Sector Type: Other Motor Vehicle
Agency Involved:
Nearest Watercourse:
Site Address:
Site District Office: Guelph
Site Postal Code:
Site Region:
Site Municipality: Guelph
Site Lot:
Site Conc:
Northing:
Easting:
Site Geo Ref Accu:
Site Map Datum:
SAC Action Class:
Source Type:

Site: SPEED RIVER AT HEFFERNAN ST. BRIDGE<UNOFFICIAL> Guelph ON

Database:
SPL

Ref No: 4376-6S5HTM
Discharger Report:

Site No:		Material Group:	Chemicals
Incident Dt:	7/28/2006	Health/Env Conseq:	
Year:		Client Type:	
Incident Cause:	Other Discharges	Sector Type:	Unknown
Incident Event:		Agency Involved:	
Contaminant Code:	27	Nearest Watercourse:	
Contaminant Name:	PAINT	Site Address:	
Contaminant Limit 1:		Site District Office:	Guelph
Contam Limit Freq 1:		Site Postal Code:	
Contaminant UN No 1:		Site Region:	
Environment Impact:	Possible	Site Municipality:	Guelph
Nature of Impact:	Surface Water Pollution	Site Lot:	
Receiving Medium:	Water	Site Conc:	
Receiving Env:		Northing:	
MOE Response:		Easting:	
Dt MOE Arvl on Scn:		Site Geo Ref Accu:	
MOE Reported Dt:	7/28/2006	Site Map Datum:	
Dt Document Closed:		SAC Action Class:	
Incident Reason:		Source Type:	
Site Name:			
Site County/District:			
Site Geo Ref Meth:			
Incident Summary:	Unkn source,white material in Speed River,City investigating		
Contaminant Qty:	11 L		

Site: Commercial St Guelph ON **Database:**
SPL

Ref No:	7486-7W8KYF	Discharger Report:	
Site No:		Material Group:	
Incident Dt:		Health/Env Conseq:	
Year:		Client Type:	
Incident Cause:	Other Transport Accident	Sector Type:	Other
Incident Event:		Agency Involved:	
Contaminant Code:	46	Nearest Watercourse:	
Contaminant Name:	COOKING GREASE	Site Address:	
Contaminant Limit 1:		Site District Office:	
Contam Limit Freq 1:		Site Postal Code:	
Contaminant UN No 1:		Site Region:	
Environment Impact:	Not Anticipated	Site Municipality:	
Nature of Impact:	Soil Contamination	Site Lot:	
Receiving Medium:		Site Conc:	
Receiving Env:		Northing:	
MOE Response:	No Field Response	Easting:	
Dt MOE Arvl on Scn:		Site Geo Ref Accu:	
MOE Reported Dt:	9/25/2009	Site Map Datum:	
Dt Document Closed:	9/29/2009	SAC Action Class:	Land Spills
Incident Reason:		Source Type:	
Site Name:	Behind Royal Plaza<UNOFFICIAL>		
Site County/District:			
Site Geo Ref Meth:			
Incident Summary:	Guelph: 400L Cooking oil to grnd cntnd		
Contaminant Qty:	400 L		

Site: Carden St. Guelph ON **Database:**
SPL

Ref No:	6345-7X8KYK	Discharger Report:	
Site No:		Material Group:	
Incident Dt:		Health/Env Conseq:	
Year:		Client Type:	
Incident Cause:	Unknown	Sector Type:	Unknown
Incident Event:		Agency Involved:	
Contaminant Code:	46	Nearest Watercourse:	
Contaminant Name:	SOAP N.O.S.	Site Address:	
Contaminant Limit 1:		Site District Office:	

Contam Limit Freq 1:		Site Postal Code:	
Contaminant UN No 1:		Site Region:	
Environment Impact:	Not Anticipated	Site Municipality:	
Nature of Impact:	Other Impact(s)	Site Lot:	
Receiving Medium:		Site Conc:	
Receiving Env:		Northing:	
MOE Response:	No Field Response	Easting:	
Dt MOE Arvl on Scn:		Site Geo Ref Accu:	
MOE Reported Dt:	10/27/2009	Site Map Datum:	
Dt Document Closed:	11/13/2009	SAC Action Class:	Watercourse Spills
Incident Reason:	Unknown - Reason not determined	Source Type:	
Site Name:	Catch Basin<UNOFFICIAL>		
Site County/District:			
Site Geo Ref Meth:			
Incident Summary:	City of Guelph: Cleaning product found in CB, Cln		
Contaminant Qty:	20 L		

Site: *The Corporation of the City of Guelph*
Eramosa Rd. 200 ft west of Victoria Rd. Guelph ON

Database:
SPL

Ref No:	3742-88QNUR	Discharger Report:	
Site No:		Material Group:	
Incident Dt:		Health/Env Conseq:	
Year:		Client Type:	
Incident Cause:	Pipe Or Hose Leak	Sector Type:	Motor Vehicle
Incident Event:		Agency Involved:	
Contaminant Code:	27	Nearest Watercourse:	
Contaminant Name:	COOLANT N.O.S.	Site Address:	
Contaminant Limit 1:		Site District Office:	
Contam Limit Freq 1:		Site Postal Code:	
Contaminant UN No 1:		Site Region:	
Environment Impact:	Not Anticipated	Site Municipality:	
Nature of Impact:	Soil Contamination	Site Lot:	
Receiving Medium:		Site Conc:	
Receiving Env:		Northing:	
MOE Response:	No Field Response	Easting:	
Dt MOE Arvl on Scn:		Site Geo Ref Accu:	
MOE Reported Dt:	8/27/2010	Site Map Datum:	
Dt Document Closed:	9/9/2010	SAC Action Class:	Land Spills
Incident Reason:	Spill	Source Type:	
Site Name:	Eramosa Rd. and CB<UNOFFICIAL>		
Site County/District:			
Site Geo Ref Meth:			
Incident Summary:	City of Guelph: Transit bus coolant to rd & CB.		
Contaminant Qty:	0 other - see incident description		

Appendix: Database Descriptions

Environmental Risk Information Services (ERIS) can search the following databases. The extent of historical information varies with each database and current information is determined by what is publicly available to ERIS at the time of update. **Note:** Databases denoted with " * " indicates that the database will no longer be updated. See the individual database description for more information.

Abandoned Aggregate Inventory:

Provincial [AAGR](#)

The MAAP Program maintains a database of abandoned pits and quarries. Please note that the database is only referenced by lot and concession and city/town location. The database provides information regarding the location, type, size, land use, status and general comments.*

Government Publication Date: Sept 2002*

Aggregate Inventory:

Provincial [AGR](#)

The Ontario Ministry of Natural Resources maintains a database of all active pits and quarries. The database provides information regarding the registered owner/operator, location name, operation type, approval type, and maximum annual tonnage.

Government Publication Date: Up to Sep 2020

Abandoned Mine Information System:

Provincial [AMIS](#)

The Abandoned Mines Information System contains data on known abandoned and inactive mines located on both Crown and privately held lands. The information was provided by the Ministry of Northern Development and Mines (MNDM), with the following disclaimer: "the database provided has been compiled from various sources, and the Ministry of Northern Development and Mines makes no representation and takes no responsibility that such information is accurate, current or complete". Reported information includes official mine name, status, background information, mine start/end date, primary commodity, mine features, hazards and remediation.

Government Publication Date: 1800-Oct 2018

Anderson's Waste Disposal Sites:

Private [ANDR](#)

The information provided in this database was collected by examining various historical documents which aimed to characterize the likely position of former waste disposal sites from 1860 to present. The research initiative behind the creation of this database was to identify those sites that are missing from the Ontario MOE Waste Disposal Site Inventory, as well as to provide revisions and corrections to the positions and descriptions of sites currently listed in the MOE inventory. In addition to historic waste disposal facilities, the database also identifies certain auto wreckers and scrap yards that have been extrapolated from documentary sources. Please note that the data is not warranted to be complete, exhaustive or authoritative. The information was collected for research purposes only.

Government Publication Date: 1860s-Present

Aboveground Storage Tanks:

Provincial [AST](#)

Historical listing of aboveground storage tanks made available by the Department of Natural Resources and Forestry. Includes tanks used to hold water or petroleum. This dataset has been retired as of September 25, 2014 and will no longer be updated.

Government Publication Date: May 31, 2014

Automobile Wrecking & Supplies:

Private [AUWR](#)

This database provides an inventory of known locations that are involved in the scrap metal, automobile wrecking/recycling, and automobile parts & supplies industry. Information is provided on the company name, location and business type.

Government Publication Date: 1999-Jun 30, 2020

Borehole:

Provincial [BORE](#)

A borehole is the generalized term for any narrow shaft drilled in the ground, either vertically or horizontally. The information here includes geotechnical investigations or environmental site assessments, mineral exploration, or as a pilot hole for installing piers or underground utilities. Information is from many sources such as the Ministry of Transportation (MTO) boreholes from engineering reports and projects from the 1950 to 1990's in Southern Ontario. Boreholes from the Ontario Geological Survey (OGS) including The Urban Geology Analysis Information System (UGAIS) and the York Peel Durham Toronto (YPDT) database of the Conservation Authority Moraine Coalition. This database will include fields such as location, stratigraphy, depth, elevation, year drilled, etc. For all water well data or oil and gas well data for Ontario please refer to WWIS and OOGW.

Government Publication Date: 1875-Jul 2018

Certificates of Approval:

Provincial CA

This database contains the following types of approvals: Air & Noise, Industrial Sewage, Municipal & Private Sewage, Waste Management Systems and Renewable Energy Approvals. The MOE in Ontario states that any facility that releases emissions to the atmosphere, discharges contaminants to ground or surface water, provides potable water supplies, or stores, transports or disposes of waste, must have a Certificate of Approval before it can operate lawfully. Fields include approval number, business name, address, approval date, approval type and status. This database will no longer be updated, as CofA's have been replaced by either Environmental Activity and Sector Registry (EASR) or Environmental Compliance Approval (ECA). Please refer to those individual databases for any information after Oct.31, 2011.

Government Publication Date: 1985-Oct 30, 2011*

Dry Cleaning Facilities:

Federal CDRY

List of dry cleaning facilities made available by Environment and Climate Change Canada. Environment and Climate Change Canada's Tetrachloroethylene (Use in Dry Cleaning and Reporting Requirements) Regulations (SOR/2003-79) are intended to reduce releases of tetrachloroethylene to the environment from dry cleaning facilities.

Environment and Climate Change Canada cites the coronavirus pandemic as an explanation for delays in releasing data pursuant to requests.

Government Publication Date: Jan 2004-Dec 2017

Commercial Fuel Oil Tanks:

Provincial CFOT

Locations of commercial underground fuel oil tanks. This is not a comprehensive or complete inventory of commercial fuel tanks in the province; this listing is a copy of records of registered commercial underground fuel oil tanks obtained under Access to Public Information.

Note that the following types of tanks do not require registration: waste oil tanks in apartments, office buildings, residences, etc.; aboveground gas or diesel tanks. Records are not verified for accuracy or completeness.

Government Publication Date: Jul 31, 2020

Chemical Manufacturers and Distributors:

Private CHEM

This database includes information from both a one time study conducted in 1992 and private source and is a listing of facilities that manufacture or distribute chemicals. The production of these chemical substances may involve one or more chemical reactions and/or chemical separation processes (i.e. fractionation, solvent extraction, crystallization, etc.).

Government Publication Date: 1999-Jan 31, 2020

Chemical Register:

Private CHM

This database includes a listing of locations of facilities within the Province or Territory that either manufacture and/or distributes chemicals.

Government Publication Date: 1999-Jun 30, 2020

Compressed Natural Gas Stations:

Private CNG

Canada has a network of public access compressed natural gas (CNG) refuelling stations. These stations dispense natural gas in compressed form at 3,000 pounds per square inch (psi), the pressure which is allowed within the current Canadian codes and standards. The majority of natural gas refuelling is located at existing retail gasoline that have a separate refuelling island for natural gas. This list of stations is made available by the Canadian Natural Gas Vehicle Alliance.

Government Publication Date: Dec 2012 - Sep 2020

Inventory of Coal Gasification Plants and Coal Tar Sites:

Provincial COAL

This inventory includes both the "Inventory of Coal Gasification Plant Waste Sites in Ontario-April 1987" and the Inventory of Industrial Sites Producing or Using Coal Tar and Related Tars in Ontario-November 1988) collected by the MOE. It identifies industrial sites that produced and continue to produce or use coal tar and other related tars. Detailed information is available and includes: facility type, size, land use, information on adjoining properties, soil condition, site operators/occupants, site description, potential environmental impacts and historic maps available. This was a one-time inventory.*

Government Publication Date: Apr 1987 and Nov 1988*

Compliance and Convictions:

Provincial CONV

This database summarizes the fines and convictions handed down by the Ontario courts beginning in 1989. Companies and individuals named here have been found guilty of environmental offenses in Ontario courts of law.

Government Publication Date: 1989-Dec 2019

Certificates of Property Use:

Provincial CPU

This is a subset taken from Ontario's Environmental Registry (EBR) database. It will include all CPU's on the registry such as (EPA s. 168.6) - Certificate of Property Use.

Government Publication Date: 1994-Oct 31, 2020

Drill Hole Database:

Provincial [DRL](#)

The Ontario Drill Hole Database contains information on more than 113,000 percussion, overburden, sonic and diamond drill holes from assessment files on record with the department of Mines and Minerals. Please note that limited data is available for southern Ontario, as it was the last area to be completed. The database was created when surveys submitted to the Ministry were converted in the Assessment File Research Image Database (AFRI) project. However, the degree of accuracy (coordinates) as to the exact location of drill holes is dependent upon the source document submitted to the MNDM. Levels of accuracy used to locate holes are: centering on the mining claim; a sketch of the mining claim; a 1:50,000 map; a detailed company map; or from submitted a "Report of Work".

Government Publication Date: 1886 - Sep 2019

Delisted Fuel Tanks:

Provincial [DTNK](#)

List of fuel storage tank sites that were once found in - and have since been removed from - the list of fuel storage tanks made available by the regulatory agency under Access to Public Information.

Government Publication Date: Jul 31, 2020

Environmental Activity and Sector Registry:

Provincial [EASR](#)

On October 31, 2011, a smarter, faster environmental approvals system came into effect in Ontario. The EASR allows businesses to register certain activities with the ministry, rather than apply for an approval. The registry is available for common systems and processes, to which preset rules of operation can be applied. The EASR is currently available for: heating systems, standby power systems and automotive refinishing. Businesses whose activities aren't subject to the EASR may apply for an ECA (Environmental Compliance Approval), Please see our ECA database.

Government Publication Date: Oct 2011-Nov 30, 2020

Environmental Registry:

Provincial [EBR](#)

The Environmental Registry lists proposals, decisions and exceptions regarding policies, Acts, instruments, or regulations that could significantly affect the environment. Through the Registry, thirteen provincial ministries notify the public of upcoming proposals and invite their comments. For example, if a local business is requesting a permit, license, or certificate of approval to release substances into the air or water; these are notified on the registry. Data includes: Approval for discharge into the natural environment other than water (i.e. Air) - EPA s. 9, Approval for sewage works - OWRA s. 53(1), and EPA s. 27 - Approval for a waste disposal site. For information regarding Permit to Take Water (PTTW), Certificate of Property Use (CPU) and (ORD) Orders please refer to those individual databases.

Government Publication Date: 1994-Oct 31, 2020

Environmental Compliance Approval:

Provincial [ECA](#)

On October 31, 2011, a smarter, faster environmental approvals system came into effect in Ontario. In the past, a business had to apply for multiple approvals (known as certificates of approval) for individual processes and pieces of equipment. Today, a business either registers itself, or applies for a single approval, depending on the types of activities it conducts. Businesses whose activities aren't subject to the EASR may apply for an ECA. A single ECA addresses all of a business's emissions, discharges and wastes. Separate approvals for air, noise and waste are no longer required. This database will also include Renewable Energy Approvals. For certificates of approval prior to Nov 1st, 2011, please refer to the CA database. For all Waste Disposal Sites please refer to the WDS database.

Government Publication Date: Oct 2011-Nov 30, 2020

Environmental Effects Monitoring:

Federal [EEM](#)

The Environmental Effects Monitoring program assesses the effects of effluent from industrial or other sources on fish, fish habitat and human usage of fisheries resources. Since 1992, pulp and paper mills have been required to conduct EEM studies under the Pulp and Paper Effluent Regulations. This database provides information on the mill name, geographical location and sub-lethal toxicity data.

Government Publication Date: 1992-2007*

ERIS Historical Searches:

Private [EHS](#)

ERIS has compiled a database of all environmental risk reports completed since March 1999. Available fields for this database include: site location, date of report, type of report, and search radius. As per all other databases, the ERIS database can be referenced on both the map and "Statistical Profile" page.

Government Publication Date: 1999-Jul 31, 2020

Environmental Issues Inventory System:

Federal [EIIS](#)

The Environmental Issues Inventory System was developed through the implementation of the Environmental Issues and Remediation Plan. This plan was established to determine the location and severity of contaminated sites on inhabited First Nation reserves, and where necessary, to remediate those that posed a risk to health and safety; and to prevent future environmental problems. The EIIS provides information on the reserve under investigation, inventory number, name of site, environmental issue, site action (Remediation, Site Assessment), and date investigation completed.

Government Publication Date: 1992-2001*

Emergency Management Historical Event:

Provincial **EMHE**

List of locations of historical occurrences of emergency events, including those assigned to the Ministry of Natural Resources by Order-In-Council (OIC) under the Emergency Management and Civil Protection Act, as well as events where MNR provided requested emergency response assistance. Many of these events will have involved community evacuations, significant structural loss, and/or involvement of MNR emergency response staff. These events fall into one of ten (10) type categories: Dam Failure; Drought / Low Water; Erosion; Flood; Forest Fire; Soil and Bedrock Instability; Petroleum Resource Center Event, EMO Requested Assistance, Continuity of Operations Event, Other Requested Assistance. EMHE record details are reproduced by ERIS under License with the Ontario Ministry of Natural Resources © Queen's Printer for Ontario, 2017.

Government Publication Date: Dec 31, 2016

Environmental Penalty Annual Report:

Provincial **EPAR**

This database contains data from Ontario's annual environmental penalty report published by the Ministry of the Environment and Climate Change. These reports provide information on environmental penalties for land / water violations issued to companies in one of the nine industrial sectors covered by the Municipal Industrial Strategy for Abatement (MISA) regulations.

Government Publication Date: Jan 1, 2011 - Dec 31, 2019

List of Expired Fuels Safety Facilities:

Provincial **EXP**

List of facilities and tanks for which there was once a fuel registration. This is not a comprehensive or complete inventory of expired tanks/tank facilities in the province; this listing is a copy of previously registered tanks and facilities obtained under Access to Public Information. Includes private fuel outlets, bulk plants, fuel oil tanks, gasoline stations, marinas, propane filling stations, liquid fuel tanks, piping systems, etc; includes tanks which have been removed from the ground.

Notes: registration was not required for private fuel underground/aboveground storage tanks prior to January 1990, nor for furnace oil tanks prior to May 1, 2002; registration is not required for waste oil tanks in apartments, office buildings, residences, etc., or aboveground gas or diesel tanks. Records are not verified for accuracy or completeness.

Government Publication Date: Jul 31, 2020

Federal Convictions:

Federal **FCON**

Environment Canada maintains a database referred to as the "Environmental Registry" that details prosecutions under the Canadian Environmental Protection Act (CEPA) and the Fisheries Act (FA). Information is provided on the company name, location, charge date, offence and penalty.

Government Publication Date: 1988-Jun 2007*

Contaminated Sites on Federal Land:

Federal **FCS**

The Federal Contaminated Sites Inventory includes information on known federal contaminated sites under the custodianship of departments, agencies and consolidated Crown corporations as well as those that are being or have been investigated to determine whether they have contamination arising from past use that could pose a risk to human health or the environment. The inventory also includes non-federal contaminated sites for which the Government of Canada has accepted some or all financial responsibility. It does not include sites where contamination has been caused by, and which are under the control of, enterprise Crown corporations, private individuals, firms or other levels of government. Includes fire training sites and sites at which Per- and Polyfluoroalkyl Substances (PFAS) are a concern.

Government Publication Date: Jun 2000-Sep 2020

Fisheries & Oceans Fuel Tanks:

Federal **FOFT**

Fisheries & Oceans Canada maintains an inventory of aboveground & underground fuel storage tanks located on Fisheries & Oceans property or controlled by DFO. Our inventory provides information on the site name, location, tank owner, tank operator, facility type, storage tank location, tank contents & capacity, and date of tank installation.

Government Publication Date: 1964-Sep 2019

Federal Identification Registry for Storage Tank Systems (FIRSTS):

Federal **FRST**

A list of federally regulated Storage tanks from the Federal Identification Registry for Storage Tank Systems (FIRSTS). FIRSTS is Environment and Climate Change Canada's database of storage tank systems subject to the Storage Tank for Petroleum Products and Allied Petroleum Products Regulations. The main objective of the Regulations is to prevent soil and groundwater contamination from storage tank systems located on federal and aboriginal lands. Storage tank systems that do not have a valid identification number displayed in a readily visible location on or near the storage tank system may be refused product delivery.

Government Publication Date: May 31, 2018

Fuel Storage Tank:

Provincial **FST**

List of registered private and retail fuel storage tanks. This is not a comprehensive or complete inventory of private and retail fuel storage tanks in the province; this listing is a copy of registered private and retail fuel storage tanks, obtained under Access to Public Information.

Notes: registration was not required for private fuel underground/aboveground storage tanks prior to January 1990, nor for furnace oil tanks prior to May 1, 2002; registration is not required for waste oil tanks in apartments, office buildings, residences, etc., or aboveground gas or diesel tanks. Records are not verified for accuracy or completeness.

Government Publication Date: Jul 31, 2020

Fuel Storage Tank - Historic:

Provincial

[FSTH](#)

The Fuels Safety Branch of the Ontario Ministry of Consumer and Commercial Relations maintained a database of all registered private fuel storage tanks. Public records of private fuel storage tanks are only available since the registration became effective in September 1989. This information is now collected by the Technical Standards and Safety Authority.

Government Publication Date: Pre-Jan 2010*

Ontario Regulation 347 Waste Generators Summary:

Provincial

[GEN](#)

Regulation 347 of the Ontario EPA defines a waste generation site as any site, equipment and/or operation involved in the production, collection, handling and/or storage of regulated wastes. A generator of regulated waste is required to register the waste generation site and each waste produced, collected, handled, or stored at the site. This database contains the registration number, company name and address of registered generators including the types of hazardous wastes generated. It includes data on waste generating facilities such as: drycleaners, waste treatment and disposal facilities, machine shops, electric power distribution etc. This information is a summary of all years from 1986 including the most currently available data. Some records may contain, within the company name, the phrase "See & Use..." followed by a series of letters and numbers. This occurs when one company is amalgamated with or taken over by another registered company. The number listed as "See & Use", refers to the new ownership and the other identification number refers to the original ownership. This phrase serves as a link between the 2 companies until operations have been fully transferred.

Government Publication Date: 1986-Jul 31, 2020

Greenhouse Gas Emissions from Large Facilities:

Federal

[GHG](#)

List of greenhouse gas emissions from large facilities made available by Environment Canada. Greenhouse gas emissions in kilotonnes of carbon dioxide equivalents (kt CO2 eq).

Government Publication Date: 2013-Dec 2018

TSSA Historic Incidents:

Provincial

[HINC](#)

List of historic incidences of spills and leaks of diesel, fuel oil, gasoline, natural gas, propane, and hydrogen recorded by the TSSA in their previous incident tracking system. The TSSA's Fuels Safety Program administers the Technical Standards & Safety Act 2000, providing fuel-related safety services associated with the safe transportation, storage, handling and use of fuels such as gasoline, diesel, propane, natural gas and hydrogen. Under this Act, the TSSA regulates fuel suppliers, storage facilities, transport trucks, pipelines, contractors and equipment or appliances that use fuels. Records are not verified for accuracy or completeness. This is not a comprehensive or complete inventory of historical fuel spills and leaks in the province. This listing is a copy of the data captured at one moment in time and is hence limited by the record date provided here.

Government Publication Date: 2006-June 2009*

Indian & Northern Affairs Fuel Tanks:

Federal

[IAFT](#)

The Department of Indian & Northern Affairs Canada (INAC) maintains an inventory of aboveground & underground fuel storage tanks located on both federal and crown land. Our inventory provides information on the reserve name, location, facility type, site/facility name, tank type, material & ID number, tank contents & capacity, and date of tank installation.

Government Publication Date: 1950-Aug 2003*

Fuel Oil Spills and Leaks:

Provincial

[INC](#)

Listing of spills and leaks of diesel, fuel oil, gasoline, natural gas, propane, and hydrogen reported to the Spills Action Centre (SAC). This is not a comprehensive or complete inventory of fuel-related leaks, spills, and incidents in the province; this listing is a copy of incidents reported to the SAC, obtained under Access to Public Information. Includes incidents from fuel-related hazards such as spills, fires, and explosions. Records are not verified for accuracy or completeness.

Government Publication Date: Jul 31, 2020

Landfill Inventory Management Ontario:

Provincial

[LIMO](#)

The Landfill Inventory Management Ontario (LIMO) database is updated every year, as the Ministry of the Environment, Conservation and Parks compiles new and updated information. Includes small and large landfills currently operating as well as those which are closed and historic. Operators of larger landfills provide landfill information for the previous operating year to the ministry for LIMO including: estimated amount of total waste received, landfill capacity, estimated total remaining landfill capacity, fill rates, engineering designs, reporting and monitoring details, size of location, service area, approved waste types, leachate of site treatment, contaminant attenuation zone and more. The small landfills include information such as site owner, site location and certificate of approval # and status.

Government Publication Date: Feb 28, 2019

Canadian Mine Locations:

Private

[MINE](#)

This information is collected from the Canadian & American Mines Handbook. The Mines database is a national database that provides over 290 listings on mines (listed as public companies) dealing primarily with precious metals and hard rocks. Listed are mines that are currently in operation, closed, suspended, or are still being developed (advanced projects). Their locations are provided as geographic coordinates (x, y and/or longitude, latitude). As of 2002, data pertaining to Canadian smelters and refineries has been appended to this database.

Government Publication Date: 1998-2009*

Mineral Occurrences:

Provincial

[MNR](#)

In the early 70's, the Ministry of Northern Development and Mines created an inventory of approximately 19,000 mineral occurrences in Ontario, in regard to metallic and industrial minerals, as well as some information on building stones and aggregate deposits. Please note that the "Horizontal Positional Accuracy" is approximately +/- 200 m. Many reference elements for each record were derived from field sketches using pace or chain/tape measurements against claim posts or topographic features in the area. The primary limiting factor for the level of positional accuracy is the scale of the source material. The testing of horizontal accuracy of the source materials was accomplished by comparing the plan metric (X and Y) coordinates of that point with the coordinates of the same point as defined from a source of higher accuracy.

Government Publication Date: 1846-Jan 2020

National Analysis of Trends in Emergencies System (NATES):

Federal

[NATE](#)

In 1974 Environment Canada established the National Analysis of Trends in Emergencies System (NATES) database, for the voluntary reporting of significant spill incidents. The data was to be used to assist in directing the work of the emergencies program. NATES ran from 1974 to 1994. Extensive information is available within this database including company names, place where the spill occurred, date of spill, cause, reason and source of spill, damage incurred, and amount, concentration, and volume of materials released.

Government Publication Date: 1974-1994*

Non-Compliance Reports:

Provincial

[NCPL](#)

The Ministry of the Environment provides information about non-compliant discharges of contaminants to air and water that exceed legal allowable limits, from regulated industrial and municipal facilities. A reported non-compliance failure may be in regard to a Control Order, Certificate of Approval, Sectoral Regulation or specific regulation/act.

Government Publication Date: Dec 31, 2018

National Defense & Canadian Forces Fuel Tanks:

Federal

[NDFT](#)

The Department of National Defense and the Canadian Forces maintains an inventory of all aboveground & underground fuel storage tanks located on DND lands. Our inventory provides information on the base name, location, tank type & capacity, tank contents, tank class, date of tank installation, date tank last used, and status of tank as of May 2001. This database will no longer be updated due to the new National Security protocols which have prohibited any release of this database.

Government Publication Date: Up to May 2001*

National Defense & Canadian Forces Spills:

Federal

[NDSP](#)

The Department of National Defense and the Canadian Forces maintains an inventory of spills to land and water. All spill sites have been classified under the "Transportation of Dangerous Goods Act - 1992". Our inventory provides information on the facility name, location, spill ID #, spill date, type of spill, as well as the quantity of substance spilled & recovered.

Government Publication Date: Mar 1999-Apr 2018

National Defence & Canadian Forces Waste Disposal Sites:

Federal

[NDWD](#)

The Department of National Defence and the Canadian Forces maintains an inventory of waste disposal sites located on DND lands. Where available, our inventory provides information on the base name, location, type of waste received, area of site, depth of site, year site opened/closed and status.

Government Publication Date: 2001-Apr 2007*

National Energy Board Pipeline Incidents:

Federal

[NEBI](#)

Locations of pipeline incidents from 2008 to present, made available by the Canada Energy Regulator (CER) - previously the National Energy Board (NEB). Includes incidents reported under the Onshore Pipeline Regulations and the Processing Plant Regulations related to pipelines under federal jurisdiction, does not include incident data related to pipelines under provincial or territorial jurisdiction.

Government Publication Date: 2008-Sep 30, 2020

National Energy Board Wells:

Federal

[NEBP](#)

The NEBW database contains information on onshore & offshore oil and gas wells that are outside provincial jurisdiction(s) and are thereby regulated by the National Energy Board. Data is provided regarding the operator, well name, well ID No./UWI, status, classification, well depth, spud and release date.

Government Publication Date: 1920-Feb 2003*

National Environmental Emergencies System (NEES):

Federal

NEES

In 2000, the Emergencies program implemented NEES, a reporting system for spills of hazardous substances. For the most part, this system only captured data from the Atlantic Provinces, some from Quebec and Ontario and a portion from British Columbia. Data for Alberta, Saskatchewan, Manitoba and the Territories was not captured. However, NEES is also a repository for previous Environment Canada spill datasets. NEES is composed of the historic datasets ' or Trends ' which dates from approximately 1974 to present. NEES Trends is a compilation of historic databases, which were merged and includes data from NATES (National Analysis of Trends in Emergencies System), ARTS (Atlantic Regional Trends System), and NEES. In 2001, the Emergencies Program determined that variations in reporting regimes and requirements between federal and provincial agencies made national spill reporting and trend analysis difficult to achieve. As a consequence, the department has focused efforts on capturing data on spills of substances which fall under its legislative authority only (CEPA and FA). As such, the NEES database will be decommissioned in December 2004.

Government Publication Date: 1974-2003*

National PCB Inventory:

Federal

NPCB

Environment Canada's National PCB inventory includes information on in-use PCB containing equipment in Canada including federal, provincial and private facilities. Federal out-of-service PCB containing equipment and PCB waste owned by the federal government or by federally regulated industries such as airlines, railway companies, broadcasting companies, telephone and telecommunications companies, pipeline companies, etc. are also listed. Although it is not Environment Canada's mandate to collect data on non-federal PCB waste, the National PCB inventory includes some information on provincial and private PCB waste and storage sites. Some addresses provided may be Head Office addresses and are not necessarily the location of where the waste is being used or stored.

Government Publication Date: 1988-2008*

National Pollutant Release Inventory:

Federal

NPRI

Environment Canada has defined the National Pollutant Release Inventory ("NPRI") as a federal government initiative designed to collect comprehensive national data regarding releases to air, water, or land, and waste transfers for recycling for more than 300 listed substances.

Government Publication Date: 1993-May 2017

Oil and Gas Wells:

Private

OGWE

The Nickle's Energy Group (publisher of the Daily Oil Bulletin) collects information on drilling activity including operator and well statistics. The well information database includes name, location, class, status and depth. The main Nickle's database is updated on a daily basis, however, this database is updated on a monthly basis. More information is available at www.nickles.com.

Government Publication Date: 1988-Aug 31, 2020

Ontario Oil and Gas Wells:

Provincial

OOGW

In 1998, the MNR handed over to the Ontario Oil, Gas and Salt Resources Corporation, the responsibility of maintaining a database of oil and gas wells drilled in Ontario. The OGSR Library has over 20,000+ wells in their database. Information available for all wells in the ERIS database include well owner/operator, location, permit issue date, and well cap date, license No., status, depth and the primary target (rock unit) of the well being drilled. All geology/stratigraphy table information, plus all water table information is also provide for each well record.

Government Publication Date: 1800-Jun 2020

Inventory of PCB Storage Sites:

Provincial

OPCB

The Ontario Ministry of Environment, Waste Management Branch, maintains an inventory of PCB storage sites within the province. Ontario Regulation 11/82 (Waste Management - PCB) and Regulation 347 (Generator Waste Management) under the Ontario EPA requires the registration of inactive PCB storage equipment and/or disposal sites of PCB waste with the Ontario Ministry of Environment. This database contains information on: 1) waste quantities; 2) major and minor sites storing liquid or solid waste; and 3) a waste storage inventory.

Government Publication Date: 1987-Oct 2004; 2012-Dec 2013

Orders:

Provincial

ORD

This is a subset taken from Ontario's Environmental Registry (EBR) database. It will include all Orders on the registry such as (EPA s. 17) - Order for remedial work, (EPA s. 18) - Order for preventative measures, (EPA s. 43) - Order for removal of waste and restoration of site, (EPA s. 44) - Order for conformity with Act for waste disposal sites, (EPA s. 136) - Order for performance of environmental measures.

Government Publication Date: 1994-Oct 31, 2020

Canadian Pulp and Paper:

Private

PAP

This information is part of the Pulp and Paper Canada Directory. The Directory provides a comprehensive listing of the locations of pulp and paper mills and the products that they produce.

Government Publication Date: 1999, 2002, 2004, 2005, 2009-2014

Parks Canada Fuel Storage Tanks:

Federal

PCFT

Canadian Heritage maintains an inventory of known fuel storage tanks operated by Parks Canada, in both National Parks and at National Historic Sites. The database details information on site name, location, tank install/removal date, capacity, fuel type, facility type, tank design and owner/operator.

Government Publication Date: 1920-Jan 2005*

Pesticide Register:

Provincial PES

The Ontario Ministry of the Environment and Climate Change maintains a database of licensed operators and vendors of registered pesticides.

Government Publication Date: Oct 2011-Nov 30, 2020

Pipeline Incidents:

Provincial PINC

List of pipeline incidents (strikes, leaks, spills). This is not a comprehensive or complete inventory of pipeline incidents in the province; this listing in an historical copy of records previously obtained under Access to Public Information. Records are not verified for accuracy or completeness.

Government Publication Date: Oct 31, 2020

Private and Retail Fuel Storage Tanks:

Provincial PRT

The Fuels Safety Branch of the Ontario Ministry of Consumer and Commercial Relations maintained a database of all registered private fuel storage tanks and licensed retail fuel outlets. This database includes an inventory of locations that have gasoline, oil, waste oil, natural gas and/or propane storage tanks on their property. The MCCR no longer collects this information. This information is now collected by the Technical Standards and Safety Authority (TSSA).

Government Publication Date: 1989-1996*

Permit to Take Water:

Provincial PTTW

This is a subset taken from Ontario's Environmental Registry (EBR) database. It will include all PTTW's on the registry such as OWRA s. 34 - Permit to take water.

Government Publication Date: 1994-Oct 31, 2020

Ontario Regulation 347 Waste Receivers Summary:

Provincial REC

Part V of the Ontario Environmental Protection Act ("EPA") regulates the disposal of regulated waste through an operating waste management system or a waste disposal site operated or used pursuant to the terms and conditions of a Certificate of Approval or a Provisional Certificate of Approval. Regulation 347 of the Ontario EPA defines a waste receiving site as any site or facility to which waste is transferred by a waste carrier. A receiver of regulated waste is required to register the waste receiving facility. This database represents registered receivers of regulated wastes, identified by registration number, company name and address, and includes receivers of waste such as: landfills, incinerators, transfer stations, PCB storage sites, sludge farms and water pollution control plants. This information is a summary of all years from 1986 including the most currently available data.

Government Publication Date: 1986-2016

Record of Site Condition:

Provincial RSC

The Record of Site Condition (RSC) is part of the Ministry of the Environment's Brownfields Environmental Site Registry. Protection from environmental cleanup orders for property owners is contingent upon documentation known as a record of site condition (RSC) being filed in the Environmental Site Registry. In order to file an RSC, the property must have been properly assessed and shown to meet the soil, sediment and groundwater standards appropriate for the use (such as residential) proposed to take place on the property. The Record of Site Condition Regulation (O. Reg. 153/04) details requirements related to site assessment and clean up.

RSCs filed after July 1, 2011 will also be included as part of the new (O.Reg. 511/09).

Government Publication Date: 1997-Sept 2001, Oct 2004-Sep 2020

Retail Fuel Storage Tanks:

Private RST

This database includes an inventory of retail fuel outlet locations (including marinas) that have on their property gasoline, oil, waste oil, natural gas and / or propane storage tanks.

Government Publication Date: 1999-Jun 30, 2020

Scott's Manufacturing Directory:

Private SCT

Scott's Directories is a data bank containing information on over 200,000 manufacturers across Canada. Even though Scott's listings are voluntary, it is the most comprehensive database of Canadian manufacturers available. Information concerning a company's address, plant size, and main products are included in this database.

Government Publication Date: 1992-Mar 2011*

Ontario Spills:

Provincial SPL

List of spills and incidents made available the Ministry of the Environment, Conservation and Parks. This database identifies information such as location (approximate), type and quantity of contaminant, date of spill, environmental impact, cause, nature of impact, etc. Information from 1988-2002 was part of the ORIS (Occurrence Reporting Information System). The SAC (Spills Action Centre) handles all spills reported in Ontario. Regulations for spills in Ontario are part of the MOE's Environmental Protection Act, Part X.

The Ministry of the Environment, Conservation and Parks cites the coronavirus pandemic as an explanation for delays in releasing data pursuant to requests.

Government Publication Date: 1988-Nov 2019

Wastewater Discharger Registration Database:

Provincial [SRDS](#)

Information under this heading is combination of the following 2 programs. The Municipal/Industrial Strategy for Abatement (MISA) division of the Ontario Ministry of Environment maintained a database of all direct dischargers of toxic pollutants within nine sectors including: Electric Power Generation; Mining; Petroleum Refining; Organic Chemicals; Inorganic Chemicals; Pulp & Paper; Metal Casting; Iron & Steel; and Quarries. All sampling information is now collected and stored within the Sample Result Data Store (SRDS).

Government Publication Date: 1990-Dec 31, 2017

Anderson's Storage Tanks:

Private [TANK](#)

The information provided in this database was collected by examining various historical documents, which identified the location of former storage tanks, containing substances such as fuel, water, gas, oil, and other various types of miscellaneous products. Information is available in regard to business operating at tank site, tank location, permit year, permit & installation type, no. of tanks installed & configuration and tank capacity. Data contained within this database pertains only to the city of Toronto and is not warranted to be complete, exhaustive or authoritative. The information was collected for research purposes only.

Government Publication Date: 1915-1953*

Transport Canada Fuel Storage Tanks:

Federal [TCFT](#)

List of fuel storage tanks currently or previously owned or operated by Transport Canada. This inventory also includes tanks on The Pickering Lands, which refers to 7,530 hectares (18,600 acres) of land in Pickering, Markham, and Uxbridge owned by the Government of Canada since 1972; properties on this land has been leased by the government since 1975, and falls under the Site Management Policy of Transport Canada, but is administered by Public Works and Government Services Canada. This inventory provides information on the site name, location, tank age, capacity and fuel type.

Government Publication Date: 1970-Aug 2019

Variances for Abandonment of Underground Storage Tanks:

Provincial [VAR](#)

Listing of variances granted for storage tank abandonment. This is not a comprehensive or complete inventory of tank abandonment variances in the province; this listing is a copy of tank abandonment variance records previously obtained under Access to Public Information. In Ontario, registered underground storage tanks must be removed within two years of disuse; if removal of a tank is not feasible, an application may be sought for a variance from this code requirement.

Records are not verified for accuracy or completeness.

Government Publication Date: Jul 31, 2020

Waste Disposal Sites - MOE CA Inventory:

Provincial [WDS](#)

The Ontario Ministry of Environment, Waste Management Branch, maintains an inventory of known open (active or inactive) and closed disposal sites in the Province of Ontario. Active sites maintain a Certificate of Approval, are approved to receive and are receiving waste. Inactive sites maintain Certificate(s) of Approval but are not receiving waste. Closed sites are not receiving waste. The data contained within this database was compiled from the MOE's Certificate of Approval database. Locations of these sites may be cross-referenced to the Anderson database described under ERIS's Private Source Database section, by the CA number. All new Environmental Compliance Approvals handed out after Oct 31, 2011 for Waste Disposal Sites will still be found in this database.

Government Publication Date: Oct 2011-Nov 30, 2020

Waste Disposal Sites - MOE 1991 Historical Approval Inventory:

Provincial [WDSH](#)

In June 1991, the Ontario Ministry of Environment, Waste Management Branch, published the "June 1991 Waste Disposal Site Inventory", of all known active and closed waste disposal sites as of October 30th, 1990. For each "active" site as of October 31st 1990, information is provided on site location, site/CA number, waste type, site status and site classification. For each "closed" site as of October 31st 1990, information is provided on site location, site/CA number, closure date and site classification. Locations of these sites may be cross-referenced to the Anderson database described under ERIS's Private Source Database section, by the CA number.

Government Publication Date: Up to Oct 1990*

Water Well Information System:

Provincial [WWIS](#)

This database describes locations and characteristics of water wells found within Ontario in accordance with Regulation 903. It includes such information as coordinates, construction date, well depth, primary and secondary use, pump rate, static water level, well status, etc. Also included are detailed stratigraphy information, approximate depth to bedrock and the approximate depth to the water table.

Government Publication Date: Apr 30, 2020

Definitions

Database Descriptions: This section provides a detailed explanation for each database including: source, information available, time coverage, and acronyms used. They are listed in alphabetic order.

Detail Report: This is the section of the report which provides the most detail for each individual record. Records are summarized by location, starting with the project property followed by records in closest proximity.

Distance: The distance value is the distance between plotted points, not necessarily the distance between the sites' boundaries. All values are an approximation.

Direction: The direction value is the compass direction of the site in respect to the project property and/or center point of the report.

Elevation: The elevation value is taken from the location at which the records for the site address have been plotted. All values are an approximation. Source: Google Elevation API.

Executive Summary: This portion of the report is divided into 3 sections:

'Report Summary'- Displays a chart indicating how many records fall on the project property and, within the report search radii.

'Site Report Summary'-Project Property'- This section lists all the records which fall on the project property. For more details, see the 'Detail Report' section.

'Site Report Summary-Surrounding Properties'- This section summarizes all records on adjacent properties, listing them in order of proximity from the project property. For more details, see the 'Detail Report' section.

Map Key: The map key number is assigned according to closest proximity from the project property. Map Key numbers always start at #1. The project property will always have a map key of '1' if records are available. If there is a number in brackets beside the main number, this will indicate the number of records on that specific property. If there is no number in brackets, there is only one record for that property.

The symbol and colour used indicates 'elevation': the red inverted triangle will dictate 'ERIS Sites with Lower Elevation', the yellow triangle will dictate 'ERIS Sites with Higher Elevation' and the orange square will dictate 'ERIS Sites with Same Elevation.'

Unplottables: These are records that could not be mapped due to various reasons, including limited geographic information. These records may or may not be in your study area, and are included as reference.

Attachment D
ANSI Map

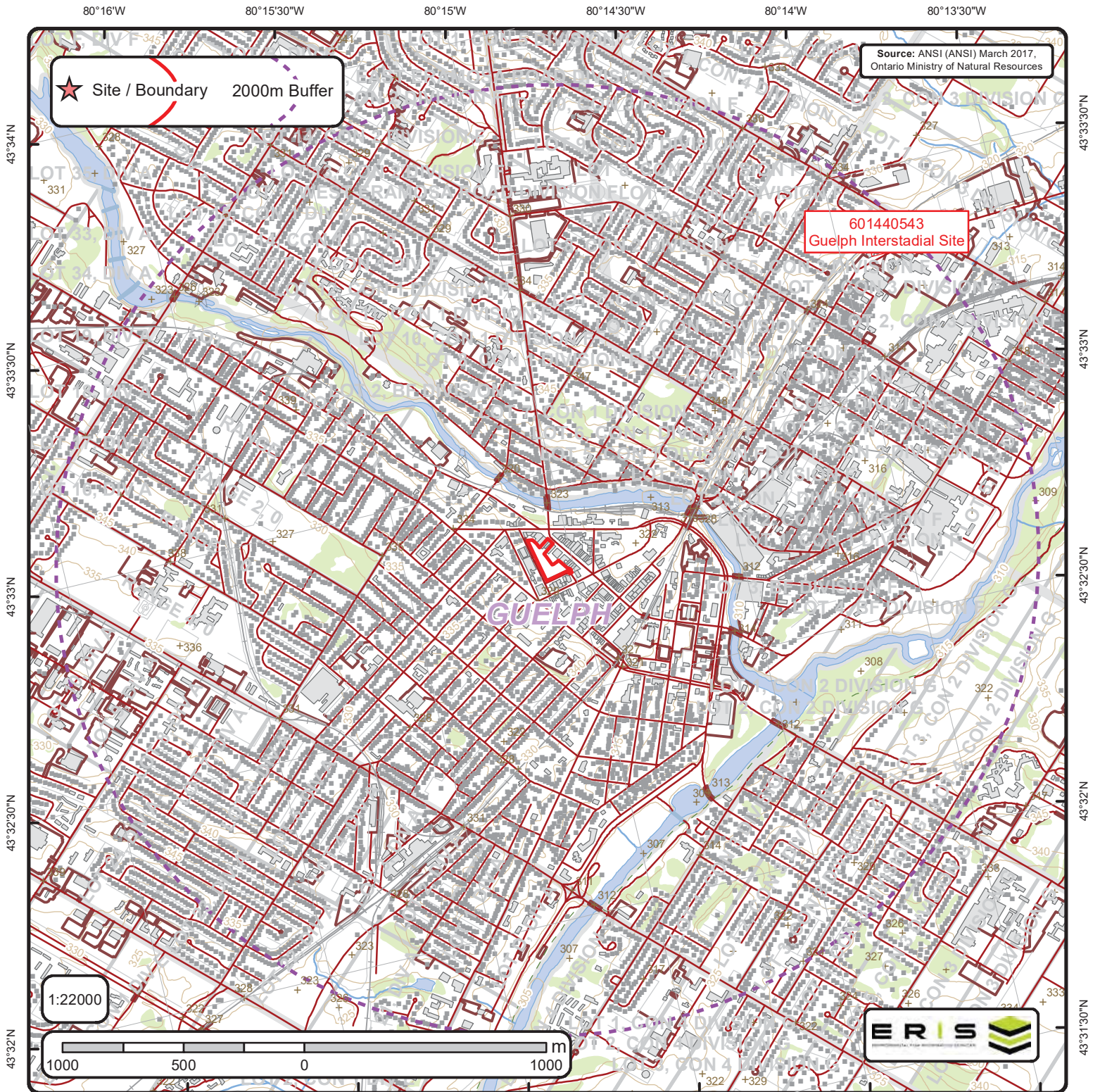

Area of Natural & Scientific Interest (ANSI) Order No. 20320400051

+	Spot Height	—	Transportation Structure	—	Contour Line	■	Wooded Area
■	Building Point	—	Utility Line	■	Pit or Quarry	■	Conservation Authority
⚙	Towers	—	Water Structure	■	Waterbody	■	Conservation Area
●	Utility Site Point	—	Drainage Line Feature	■	Wetlands	■	Municipal Park
—	Misc. Line	—	River or Stream	■	Concession	■	Provincial Park
—	Railroads	■	Airports	■	Lots	■	National Park
—	Roads	■	Tanks	■	Municipality	■	Nature Reserve
- - -	Trail	■	Building to Scale	■	Land Ownership	■	ANSI Area



ANSI Report

ANSI Units Found within 2000 m of
Baker Street Site



ANSI Name: Guelph Interstadial Site

ID: 601440543 | **Type:** ANSI, Earth Science | **Significance:** Regional | **Management Plan:** No | **Area (sqm):** 21836.392 | **Comments:**

Attachment E
Site Reconnaissance Photographs



Photograph 1: Generator at 138 Wyndham, east of the Property

Taken by: Brandi Wilson

Date taken: December 15, 2020



Photograph 2: Wyndham Street parking lot, looking east

Taken by: Brandi Wilson

Date taken: December 15, 2020

Attachment E. Site Reconnaissance Photographs



Photograph 3: South portion of the Baker Street parking lot, looking east

Taken by: Brandi Wilson

Date taken: December 15, 2020



Photograph 4: South end of the Baker Street parking lot, looking north

Taken by: Brandi Wilson

Date taken: December 15, 2020



Photograph 5: Baker Street parking lot, looking southeast

Taken by: Brandi Wilson

Date taken: December 15, 2020



Photograph 6: Baker Street parking lot, looking south

Taken by: Brandi Wilson

Date taken: December 15, 2020



Photograph 7: Looking southwest to Baker Street

Taken by: Brandi Wilson

Date taken: December 15, 2020



Photograph 8: New pad-mounted transformer located behind the building at 45 Yarmouth Street (west of the Property)

Taken by: Brandi Wilson

Date taken: December 15, 2020



Photograph 9: Transformer located at 146 Wyndham (east of the Property)

Taken by: Brandi Wilson

Date taken: December 15, 2020



Photograph 10: Transformer located at 40 Baker Street (looking west of the Property)

Taken by: Brandi Wilson

Date taken: December 15, 2020



Photograph 11: Transformer behind 138 Wyndham Street (behind generator in Photo 1), east of the Property

Taken by: Brandi Wilson

Date taken: December 15, 2020